Desk

UNIVERSITY OF CALIFORNIA JAN 29 1941 LIBRARY

The Weather
Today—Rain, possibly mixed with snow, ending tomorrow; colder both days. Yesterday—High, 55; low, 45. Details on Page 23.

The Washington Post

A Love Story
"Gates of the Morning" has been chosen for next Sunday's complete novel. If you like love stories, be sure to get Sunday's Post.

NO. 23,598 | Entered as Second Class Matter Postoffice, Washington, D. C. | WASHINGTON: FRIDAY, JANUARY 24, 1941 | X**** | Copyright, 1941, By The Washington Post. | THREE CENTS

British Tanks And Planes Set Big Fires At Derna

Army Drives 130 Miles Past Tobruk; Four Stuka Bases In Sicily Blasted

The War Today

BRITISH LAND and sea forces smash at Derna defenses as R. A. F. bombs four German air bases in Sicily. Page 1.

RUMANIAN PREMIER announces he has smashed rebellion and will reorganize his government. Page 1.

BRITISH RESUME air attacks on German industrial regions. Page 5.

PETAIN GOVERNMENT accepts Japan's offer to mediate frontier conflict between Thailand and French Indo-China. Page 5.

Flames in Desert

By Philip S. Taylor
United Press Staff Writer

Cairo, Jan. 23.—British land and air forces today smashed at the defenses of Derna, last Italian stronghold in the eastern reaches of Libya, and reported a shattering aerial bombardment of four German air bases in Sicily where Nazi dive-bombers are massed.

Gen. Sir Archibald Wavell's 45-day-old desert offensive, wiping out the last remnants of Italian "terribili" resistance in captured Tobruk and pushing on toward Derna, claimed a staggering total of nearly 100,000 Fascist prisoners.

On four fronts, from the Mediterranean to the Equator, British Empire forces were described as rolling the Italians back in steady drives aimed at smashing Benito Mussolini's empire and knocking Italy out of the war.

The new British blows included:

1. Heavy attacks by R. A. F. bombers Wednesday night on the Sicilian airdromes of Catania, Syracuse, Augusta and Comiso, where Adolf Hitler is reported to have massed 400 dive-bombers in an effort to break Britain's control of the Mediterranean.

Fires Rage at Derna

2. Thrusts by advance mobile units of tanks and armored cars on Derna, 130 miles west of Tobruk by coast road, accompanied by savage aerial bombings said to have started fires at Derna visible for 80 miles.

3. Indications that Gen. Wavell, believing Marshal Rodolfo Graziani's North African army to be shattered beyond hope of reorganization, is determined to push on to Italy's main North African base of Bengasi, 125 miles due west of Derna and Mekili.

4. A thrust of 60 to 75 miles into Italian Eritrea on the East African front, and continued offensive operations against the Italians on the eastern and southern frontiers of Ethiopia.

5. An R. A. F. night bombing of the Italian airdrome of Maritza on the island of Rhodes in Italy's heavily fortified Dodecanese, caus-

See EGYPT, Page 5, Col. 1.

Mr. Roosevelt's Letter Misquoted

Through a typographical error, President Roosevelt's salutation to Justice McReynolds in the exchange of correspondence regarding the justice's retirement from the Supreme Court appeared incorrectly in yesterday's Post.

The President addressed the justice as "Dear Mr. Justice." The phrase appeared in The Post merely "Mr. Justice."

The Post regrets the error.

Meet America's Typical Consumer

There is a story of especial interest to housewives on today's food pages. The food editor met and interviewed the woman selected as America's most representative consumer in a national contest in 350 cities. She is Mrs. Thill, of La Crosse, Wisconsin, and what she has to say will interest you.

Page 13

Rumanian Travel Talk

Iron Guardist Riots Subside In Bucharest; Hundreds Dead

Civilian Weapons Ordered Seized; To Purge Radicals

By the Associated Press

Sofia (Friday), Jan. 24.—The official Bucharest radio said in a broadcast early today that the last of the rebels holding the police barracks and city hall there had agreed to end hostilities in which some border reports estimated the dead at 2,000 throughout the country.

Total casualties were estimated at 6,000.

It was not clear whether all fighting had ceased in Bucharest itself between the dissident Iron Guardists and the government backed by the Rumanian army, but border dispatches said the revolt still was proceeding outside the capital—especially in Transylvania Province.

An air traveler reaching here said that Rumanian troops turned their artillery on rebels holding the Bucharest police barracks, firing at a distance of 300 yards.

He put the minimum dead in the capital in the hundreds. Other reports said there were more than 2,000 dead in Bucharest morgues, including many Jews taken from their homes and killed along with Iron Guards.

It was reported the city hall and police barracks were being vacated. Between 700 and 800 rebels were said to have barricaded themselves in the barracks during the

See RUMANIA, Page 5, Column 2

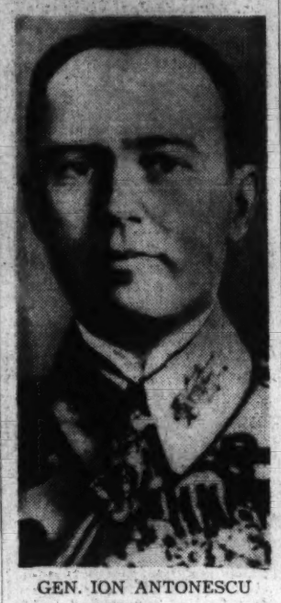

GEN. ION ANTONESCU

Sen. Reynolds Accepts D. C. Chairmanship

Sickbed Statement Pledges Hands-Off Policy on Local Jobs

In a statement from his sick bed in Naval Hospital, Senator Robert R. Reynolds (Democrat), of North Carolina, last night accepted the chairmanship of the Senate District Committee.

Reynolds emphatically declared for "jobs for bona fide residents of the District," and stated that he would not make recommendations of any sort for positions with the District government.

The statement was dictated by Reynolds to his secretary, Wesley E. McDonald. It said:

"I hesitated about assuming the responsibilities incumbent upon the District chairman for the reason I felt the people of the District were entitled to first consideration of their problems by the District chairman, and I rather felt that in view of my other committee assignments it would not be possible to give the chairmanship the time it actually deserved.

"Nevertheless, despite my membership on the Military Affairs Committee and the Foreign Relations Committee, as well as the Territories and Insular Affairs committees, and my interest in matters pertaining to immigration, I have decided that with the proper systematizing of my time, and assistance by Washington's business organizations and public-spirited citizens, I shall hope to be able to handle the chairmanship with a view and a desire of actually accomplishing something worthwhile for the District."

"I am thoroughly of the opinion that District jobs should go to the bona fide residents of the District itself, and I, as chairman of the committee, shall decline to make any recommendations whatsoever for District positions, believing that the chairman of the District committee should remain aloof from these patronage matters, and should remain absolutely impartial by withholding the endorsement of any person for any position."

U. S. Enters 2 Defense Plant Labor Disputes

Milwaukee Strike, Delaying Navy Orders, Causes Chief Concern

By the Associated Press

Federal conciliators sought last night to end work-delaying disputes at two plants assigned important roles in the Navy's huge expansion program.

Of chief concern was a strike of 7,000 men at the Milwaukee plant of the Allis-Chalmers Manufacturing Co., which has $28,000,000 worth of defense orders, mostly for naval equipment. A demand for a closed shop is the chief point at issue, company officials say.

The other dispute affecting the Navy's program was at Mobile, Ala., where 3,400 workers at the Alabama Drydock & Shipbuilding Co., a destroyer repair base, were demanding increased pay. A spokesman for the Industrial Union of Marine and Shipbuilding Workers (C. I. O.) said that, rather than a strike, there would be a two-hour work stoppage each day.

Washington dispatched conciliators to both points, and, in a survey of labor differences and the defense program, found these salient developments elsewhere:

Navy Housing Job Halted

Nashville, Tenn.—The International Association of Machinists and the management of the Vultee Aircraft plant agreed on a contract banning strikes or lockouts.

Pascagoula, Miss.—Seventy-seven "burners" at the Ingalls Shipbuilding Corporation returned to work. Labor representatives said it was agreed they should receive a 10-cent-an-hour wage increase.

Groton, Conn.—Some 200 workers at a Navy housing project laid down their tools. Workmen said they were seeking an increase from $1 to $1.12½ an hour in the pay of carpenters and from 65 to 75 cents an hour for laborers.

Indiantown Gap, Pa. — Officials said, without revealing details, that an agreement apparently had been reached, averting a stoppage in construction of a $6,000,000 Army cantonment.

Fine Art of Finesse

The Commission Finds Way To Preserve Ickes' Vista

Now, if Congress will just pass a little bill, the view from Secretary of Interior Ickes' office, overlooking Constitution Avenue will be saved, thanks to action yesterday.

The Fine Arts Commission approved a plan which would give the Pan American Union a site for its proposed annex by rerouting Eighteenth and Nineteenth Streets between C Street and Constitution Avenue and abolishing Virginia Avenue between Eighteenth and Nineteenth Streets.

That may sound complicated, but it is the essence of simplicity compared with events leading up to it.

The trouble started in the early days of the New Deal Administration when Secretary Ickes objected to the Pan American's building its annex due south of the new Interior Building, which wasn't built yet. He foresaw the annex blocking the view of his building, still in the blueprint stage, from Constitution Avenue.

ICKES

Though Congress had specifically authorized the Pan American Union to utilize the triangle site subsequently attacked by Ickes, the Secretary's objections carried the

See FINE, Page 5, Column 8.

Trusted Aide Sent to China By Roosevelt

Momentous Moves Expected as Currie Leaves to Consult With Gen. Chiang

By George Bookman
Post Staff Writer

President Roosevelt appeared to be preparing yesterday for momentous but as yet undisclosed moves in the troubled Far Eastern situation.

Officials read great significance into a brief announcement at the White House that Lauchlin Currie, trusted "anonymous" assistant to the President, will sail next week for Chungking, China, "to secure first hand information on the general economic situation in China and to consult with the Chinese government on matters pertaining to this situation."

Both the Treasury and State Department were informed of the purpose of Currie's mission, but neither would comment. The former Federal Reserve Board economist conferred yesterday with Secretary Morgenthau and Dr. Harry White, Treasury monetary expert.

Currie expects to return around the first of March, the announcement said. He will be accompanied by Emile Despres, senior economist in the division of research and statistics of the board of governors of the Federal Reserve System.

"Read Between the Lines"

It was also announced that Currie would bear personal greetings from the President to Generalissimo Chiang Kai-shek.

Chinese Embassy officials, when asked about the trip, said that Currie had been invited by the Chinese government and that he was making the journey in an official, not a personal, capacity. They advised reporters to "read between the lines" of the brief announcement, but could furnish no additional information.

Other officials recalled that a $50,000,000 currency stabilization agreement between the United States and the Chinese government has been announced, but has not yet been signed because some details remain to be settled.

It also was recalled that China has received credits from the United States totaling $70,000,000 and that the Chinese have been able to spend only a small part of this sum. They have not had much success in securing release here of military airplanes to China.

Viewed as Warning to Japan

Officials who were asked about the reasons for Currie's trip, in the light of the fact that Nelson Johnson represents the United States as Ambassador to Chungking, explained that in the months to come President Roosevelt may find it vitally important to have at his side an adviser who has first-hand knowledge of the Far Eastern situation.

Disclosure of the Currie trip, evidence of unrelaxed American in-

See CHINA, Page 2, Column 3.

Col. Bingham And His Old School Tie Get the Sack

By the Associated Press

London, Jan. 23.—The British war office cracked down hard today on the "Colonel Blimp" school of thought in its modern army and relieved of his command Lieut. Col. R. C. Bingham, who wrote a letter to the Times of London saying that British officers unblessed by "the old school tie" had fallen down on the job.

Col. Bingham, who wears the tie of Eton himself, commanded an officers' cadet training unit. His letter complained that new officers drawn from the working classes, as contrasted with the "old aristocratic and feudal (almost) classes who led the old army," thought only of themselves.

Today the new secretary of war, Capt. H. D. R. Margesson, told Commons he had determined to relieve the Colonel of his command.

Selassie Leads Native Troops in Ethiopia

Cairo, Egypt, Jan. 23 (AP).—Haile Selassie has been inside his old Ethiopian kingdom since January 15, it was officially disclosed tonight.

The Ethiopian Emperor, without an empire for five years since the Italians invaded his country, previously was reported at Khartoum, Anglo-Egyptian Sudan.

There at an improvised court he received Ethiopian chieftains who slipped across the border to meet him.

Nazis Will Seize Bizerte, Tunisia, DeGaulle Warns

New York, Jan. 23 (U.P.)—Gen. Charles De Gaulle, of the "Free French" forces asserted tonight, according to a British radio broadcast heard here, that Germany planned to land troops in the French Tunisian naval base of Bizerte on the North African coast.

"If the Germans, with or without the consent of the Vichy government, should land troops in Tunis the whole French empire would arise in a war of liberation," De Gaulle was quoted as saying in a German-language broadcast of the British Broadcasting Corporation.

De Gaulle said that "Free French" troops were in the front lines of the final assault on the Italian Libyan base of Tobruk, and that their "victorious action . . . beside their British allies counted a thousand times more for the men and women of France than all the words of Vichy."

Third-Term Cabinet Holds First Session

President Roosevelt's third term Cabinet held its first meeting yesterday—a short one—and it contained no new faces.

During the day the President sent to the Senate a renomination for Frank C. Walker, Postmaster General. Walker, an old friend of the President, succeeded to the job held by James A. Farley last August. An old law required the President to renominate Walker.

British, U. S. Together Can't Beat Nazis Without 'Miracle,' Lindbergh Tells Committee

11 Civilian Flying Schools to Train 11,500 More Pilots A Year for Army

Speeding expansion of the Army Air Corps, the War Department last night announced award of contracts to 11 flying schools for basic training of 1,100 flying cadets every five weeks, or about 11,500 yearly. Earlier, Secretary Stimson declared every selective service trainee will be given an opportunity for an officer's commission.

With the addition of the new elementary flying schools to the 17 already existing, the Army expects to obtain 12,000 pilots yearly after a weeding-out process, officials said.

Approximately 100 cadets will receive primary flight schooling at each of the 11 schools, which are located in the South and Southwest, in five-week courses starting March 22. After completing the preliminary training, cadets will receive advanced flight schooling at Randolph and Kelly Fields and other Army air centers.

Chance to Become Officer

Striking out at one of the greatest psychological problems in Selective Service, meanwhile, Secretary of War Stimson declared every trainee will be given a chance to win an officer's bars through training at officers candidates schools, four of which will open July 1.

Trainees successfully passing a three-months' course will receive Reserve commissions and, hence, are eligible for immediate calls to active service in the Regular Army's Officer Corps.

The sole requirement for entrance in the training schools is six months' field service. Thus selectees will qualify for the special schooling six months before the expiration of their year in uniform.

The maximum age limit, previously 30, for Reserve commissions, was boosted to 36 so that none of the Nation's trainees, who range from 21 to 35, would be barred from the possibility of winning a commission.

100 Vacancies Open

Commenting on the new selective service move, Stimson declared it reflected a question frequently asked him. "Able, intelligent men who haven't thought much of the possibilities before, find themselves caught in the draft and want to know if there is a chance of becoming an officer. Here's one chance. I won't say there won't be another."

The Army chief added there are now 100 vacancies soon to be filled in the Regular Army from the ranks of Reserve officers on active duty and from National Guard officers in Federal service.

Stimson declared that the Army's officer personnel now stands at

See ARMY, Page 2, Column 4.

Lone Eagle Grows Gregarious

Applause Pleases Lindbergh, Once Indifferent to Cheers

(Lindbergh's Text, Page 7.)

By Hedley Donovan
Post Staff Writer

Col. Charles A. Lindbergh joked with press photographers yesterday.

The lanky young man who struggled for years to escape the attention of his countrymen stepped back into the glare of publicity yesterday as a witness before the House Foreign Affairs Committee.

He faced the flash bulbs with perfect poise. He chatted amiably with the cameramen before they began to fire.

LINDBERGH

The man who once listened with apparent indifference to the cheers of millions was visibly pleased when several hundred spectators in the committee chamber rose and applauded—as he left the stand after 4½ hours of testimony.

Perhaps he found something warming in the applause, in the hand-clasping—and even in the flash-bulbs—after months which have transformed him from a national idol into one of the most controversial figures in American life, a figure denounced on the Senate floor last summer as "the chief of the Fifth Column in this country."

Col. Lindbergh was heard by one

See LINDY, Page 2, Column 5.

Halifax to Arrive Here Today; Winant Will See President

Viscount Halifax, Great Britain's new Ambassador to the United States, will arrive in this country today, it was learned last night coincident with reports that John G. Winant, former Republican Governor of New Hampshire, will be offered the post of Ambassador to England when he calls at the White House today.

Authentic sources which cannot be divulged confirmed the report about the arrival of Halifax.

WINANT

Inquiries about a report that Halifax would be met by President Roosevelt before the former British foreign secretary reaches Washington were referred by the British Embassy to the White House. It was reported that the British cruiser bearing Lord Halifax might sail into Chesapeake Bay and might there be met by a vessel carrying the President. White House sources said they could not confirm this report.

Winant and the White House declined to disclose the subjects to be discussed by the former Governor and the President.

At the same time, reports persisted here that Averill Harriman, New York banker and a member of the Ad-

See WINANT, Page 5, Column 3

Horta Gives Willkie Ovation—Thinks He's the President

By Eddy Gilmore
Associated Press Staff Writer

Horta, the Azores, Jan. 23.—Wendell L. Willkie "carried" this island of 20,000 today.

Because of slight translation difficulties and despite his explanations, most of the natives believed they were entertaining the President of the United States. The 1940 Republican candidate had to stop over on his trip to London until tomorrow because of a 35-mile-an-hour gale that grounded the Pan American clipper.

Not since the last big earthquake in the '20s has excitement run so high on this pin point in the Atlantic west of Portugal.

Farm-loving Willkie lost no time in touring the open country to interview farmers.

"What kind of a hog is this?" he asked one.

WILLKIE

"Eating hog," quoth the farmer.

"Looks like a Berkshire," said Willkie, getting into the muddy pen to examine the stock.

Willkie grew lyrical over the corn he saw.

"What kind of corn is this?" he asked a group of farmers who had gathered around him.

"It's eating corn," one said.

"It's Indian corn," announced

See WILLKIE, Page 2, Column 3.

While the Nazis Marched

Fifth Column Lulled America To Sleep, Says Mrs. Biddle

By International News Service

New York, Jan. 23.—Fifth Columnists first planted the idea in the United States that the Allied armies could not lose the war and Fifth Columnists are now spreading the idea that the United States has nothing to lose in a German victory, Mrs. Anthony J. Drexel Biddle, wife of the American Ambassador to Poland asserted tonight.

Early Fifth Column activity "appeared to have been successful in lulling our people into a false sense of repose," Mrs. Biddle told a Columbia University audience. "It has taken France's defeat and a major attack on England to arouse us from the feeling of confidence that the war in Europe could not affect us."

MRS. BIDDLE

Mrs. Biddle cited many instances of Fifth Column activity practiced by Nazi supporters in preinvasion days and those which followed.

"A salesman for [illegible] underwear" who registered at the Grand Hotel in Oslo three weeks before the invasion of Norway, emerged in splendor in the uniform of a Nazi general to take command of the German forces on the day of the invasion, she reported. An elevator man in

See BIDDLE, Page 5, Column 5

Collapse of Reich Only Chance, Flier Believes; Urges Negotiated Peace

National Defense

GALLUP POLL shows sentiment for aid to England rose after President's talks. Page 2.

LEON HENDERSON denounces increases in lumber prices and threatens Government-fixed prices. Page 3.

SALE OF 12 more cargo ships from laid-up American fleet is announced. Page 3.

PRESIDENT HUTCHINS, of University of Chicago, condemns the "drift toward war." Page 2.

FINANCING of defense program is discussed at Treasury Conference on legislation. Page 3.

Lone Eagle Speaks

By Robert C. Albright
Post Staff Writer

Col. Charles A. Lindbergh, America's isolationist flier, testified yesterday that Great Britain in combination with the United States cannot drive back the German army on continental Europe without a "miracle."

Only an internal collapse of Germany, which he said is unlikely, could enable England and this country together to invade the European continent, the flying colonel told the House Foreign Affairs Committee.

Today's witnesses on the Administration's lease-lend bill will be the Army Chief of Staff, the Chief of Naval Operations and the Chief of the Army Air Corps.

Before a battery of flashing bulbs of photographers and one of the largest crowds ever to jam a House committee room, Lindbergh testified four hours against the bill.

Urges Negotiated Peace

He called the bill a step toward involvement in a war in which there is little chance of victory. He urged a negotiated peace "based on realities rather than promises." And he recommended that the United States construct 10,000 thoroughly modern fighting planes, plus reserves, for its own defense. With that force he said North America would be safe, and any attack on South America could be eventually repulsed.

Replying to every question posed by members of the 25-man committee, Lindbergh maintained that both sides over a period of years were equally to blame for the war. He thought it desirable that neither side win it completely. If the war continues without a "negotiated peace" he said, Europe would be prostrated. American entrance, he insisted, could have little effect on

See LEND, Page 2, Column 1.

Shanghai Council Chairman Shot

Shanghai, Jan. 23 (AP).—Japanese objections to a proposed 40 per cent increase in the city's taxes were punctuated at a taxpayers meeting today by a shooting which wounded three men, including W. J. Keswick, 36, British chairman of the Shanghai Municipal Council.

Police riot squads cruised the streets of the International Settlement in armored cars tonight.

Besides Keswick, two Japanese officials of the council suffered slight pistol wounds. Japanese consular police arrested Y. Hayashi, 60, chairman of the Association of Japanese Street Unions.

J. W. Carney, a Standard Oil official and American member of the council, was hit by a flying board.

Today's Index

	Pages.
Amusements	16
Army and Navy Orders	27
Bridge	27
Classified Advertisements	23, 24, 25
Clubs	6
Columnists	9
Comics	26, 27
Death Notices	23, 24
Editorials	8
Federal Diary	13
Financial	21, 22
Leonard Lyons	16
Legal Record	27
Mary Haworth's Mail	11
Picture Page	4
Radio	26
Shirley Povich	17
Society	10
Sports	17, 18, 19, 20
Vital Statistics	27
Weather Details	23
What's Going On and Where	23
Woman's Page	11

Lindbergh Says British Need 'Miracle'

LEND, from Page 1.

the outcome but would bring instead "the greatest disaster this country ever passed through."

Hugh S. Johnson, columnist, retired brigadier general and former NRA chief, followed Lindbergh on the stand. He also contended that 3,000 miles of ocean would be a reasonable guarantee of safety if America built up its defenses, but unlike Lindbergh he favored "aid short of war" to Great Britain. Both flatly opposed the bill's grant of powers to the President.

"If we are not careful," snorted the bluff Gen. Johnson, "we are going to be in this war in 30 to 90 days—possibly on the north coast of Africa or the west coast."

The opposition brought up the day's broadside of witnesses against the bill with Dr. Brooks Emeny, Cleveland raw materials specialist. Chairman Sol Bloom said Gen. George C. Marshall, Army chief of staff; Admiral Harold R. Stark, chief of Naval operations, and Maj. Gen. H. H. Arnold, chief of the Army Air Corps, will be called today.

Throughout yesterday's testimony, Col. Lindbergh held to the isolationist position he has taken since he left active Army service a year ago.

Had England and France not believed the United States would supply arms or take part, he said the war would not have started.

Negotiated, Not Just, Peace

"The arms embargo had not been lifted when the war started," said Representative Courtney (Democrat), of Tennessee.

"I think they expected it to be," said Lindbergh.

Several members asked the flier if he thought a "just peace" could be negotiated.

"Not a peace which would be called just according to our standards," replied Lindbergh. "But I do believe a negotiated peace would be better for both sides."

Representative Johnson (Democrat), of Texas, asked if it might not mean an "imposed peace" unless the United States gave full aid to Great Britain.

Lindbergh said he couldn't "grant that presumption."

"Have you ever expressed your opposition to Hitler?" Representative Johnson pressed at one point.

Both to Blame, He Says

"Yes, I have, but not publicly," replied Lindbergh. "Privately I don't like many of the things going on in Europe. But over the years, I think one is as much to blame as the other. I am for complete neutrality."

When Courtney asked Lindbergh point blank "which side do you want to win?" a loud murmur, apparently against the question, came from the spectators.

"I think it would be a disaster to Europe if either side wins completely," replied the witness.

Lindbergh told the committee he thought the fall of the British navy would be "strongly undesirable, but I believe we could maintain our defenses regardless of the fate of the British navy."

"Disastrous Thing"

He said he thought it would be a mistake "to tie our destiny to the future of the British navy. Repeatedly he said the United States should take no further "steps short of war" in aid of Britain, but instead should divert all planes and arms going to England to its own defense.

"I see no possibility of success in a war involving invasion of the European continent," he says. "If we went in, I believe it would be the most disastrous thing that ever happened to this country."

Representative Mundt (Republican), of South Dakota, asked what would be the effect of a joint move for a negotiated peace by President Roosevelt and Pope Pius.

"I think it would be constructive, but there is no way of knowing what the effect would be," replied Lindbergh.

Mundt asked if he thought Germany could be starved into submission.

Blockade Doubted

"I doubt the possibility of blockading a continent, when it adjoins Asia through a friendly power," said Lindbergh.

He repeated that "only by a coincidence of miracles could Europe be invaded."

"Shouldn't England be encouraged to hold out, for purposes of our own defense?" asked Representative Courtney.

"I believe we can defend this hemisphere," replied the flier. "Europe is not prepared for a transoceanic attack."

Representative Eberharter (Democrat), of Pennsylvania, later asked: "Would you rather see England fall than a prolongation of the war for two years?"

"I don't believe that's the alternative," retorted Lindbergh.

"But you do not believe that England and the United States together could defeat Germany?" asked Eberharter.

"I think it is improbable, sir," said Lindbergh.

Testimony Conflicts

He declined to take personal issue with Secretary of State Hull, Secretary of Navy Knox, Secretary of War Stimson and Defense Commissioner Knudsen when their sharply conflicting testimony was quoted by members. But he said:

"I believe the experts have gotten us into the fix we are in. It comes down to a choice of experts. In the citizens' choice of experts lies success or failure."

He roughly estimated that Germany and its Axis partners can now produce planes at the rate of 5,000 a month and said it would take the United States several years to compete with that pace. He declared it was unnecessary for this Government to produce at that rate, that 10,000 first-class planes and reserves would be adequate to any defense task when the ocean was considered. While Axis powers might gain a foothold in South America, he said, the United States would be able to drive them out by cutting supply lines.

"Step Away From Democracy"

Lindbergh said he was no authority on economics but thought "whoever wins in Europe will find it advantageous to trade with us. I believe we can endure in this hemisphere regardless of what happens in Europe. We will manage to get along exactly as we have in the past."

He said he opposed the lease-lend bill because first "it is one more step away from democracy and, second, it is one step closer to war and I don't know how many more steps we can take and still be short of war."

He declared the United States made a mistake in "encouraging" England to enter the war.

"They believe we encouraged them to get into it when they were unprepared for it, and I think they resent that," he said. "I think our position, in or out, will be resented after the war."

Johnson Favors Aid

Gen. Johnson urged that Congress enact legislation to aid England, providing only for such help as will build our own defense. He said he was entirely out of sympathy with the large grants of power in the pending bill, insisting Congress "should keep control."

Johnson suggested that Congress vote the President defense and aid money $500,000,000 at a time, to insure its control over spending.

Since Hitler is "having so much trouble with those 22 miles of English Channel," he shouldn't be able to attack over 3,000 miles of ocean, said Johnson.

"But you do favor aiding England?" Johnson was asked.

"I do," replied Johnson. "With the proper qualifications and controls by Congress, yes."

He said he wanted a bill "for the defense of America and not any of this humanitarian lollypop."

Two Substitute Bills Offered in Senate

By Frederick R. Barkley

Copyright by New York Times

Two substitutes for the Administration's lease-lend bill were offered in the Senate yesterday as a Senate Foreign Relations Subcommittee met with four Cabinet officers to plan committee hearings on the bill.

Those who met with the subcommittee, headed by Senator George, committee chairman, were Secretary of State Hull, Secretary of the Treasury Morgenthau, Secretary of War Stimson and Secretary of the Navy Knox. The subcommittee later decided that these will be the first four witnesses at hearings beginning next Monday, which Senator George said he thought would consume about three weeks.

The substitutes to the Administration's measure were offered by Edwin C. Johnson, Democrat.

Would Eliminate "Blank Check"

Each measure would eliminate the "blank check" powers sought for the President in the Administration proposal and, instead, would offer large loans, which could become grants, to Britain and her Allies.

Under Senator Taft's measure the RFC could lend Great Britain $1,000,000,000, Canada, $500,000,000, and Greece, $50,000,000. Whenever it appeared to the President and the Federal Loan Administrator that these countries had no dollars available for war purchases. Security would be required unless the Federal Loan Administrator found it not practical for the borrower to give it, Taft explained, and promises to repay in ships or other property, instead of in dollars, would be acceptable.

Senator Johnson would authorize the President to turn over $2,000,000,000 worth of war material and equipment to Britain and her possessions on condition that she would make full reports to this country of the effectiveness of these products in actual warfare. When such reports were received to the satisfaction of the Army and Navy chiefs, the President would be authorized to cancel the loans.

Johnson Cites Advantages

Johnson made two points to support his bill. The first was that it would avoid the "unnecessary controversies and dangers" which, he held, the Administration bill raises. The second was that it would provide the most valuable check obtainable on the efficiency or failures in the great war machine this country is now building up for defense.

The four Cabinet officers spent 40 minutes in executive session with the Foreign Relations Subcommittee, consisting of Senators George, Harrison, Connally, La Follette and Johnson of California.

Later George told reporters the hearings would start Monday, with Secretary Hull and, if possible, Secretary Morgenthau; Secretary Knox on Tuesday and Secretary Stimson on Wednesday. No further witnesses have been listed, although George said a number of requests to appear have been received. The full committee may make out an additional list tomorrow he added.

Lindbergh Lacks Knowledge Of World Affairs, Writer Says

Quentin Reynolds Asserts Flier Is Good Pilot, Poor Statesman

QUENTIN REYNOLDS

Quentin Reynolds, the war correspondent who a few weeks ago watched the Nazis rain "half-ton messages from eternity" on London, said last night that Col. Charles A. Lindbergh "doesn't know what he is talking about" when he says only a "miracle" can win for Britain.

"Col. Lindbergh's a good pilot," he declared, and later, at a lecture in Constitution Hall, added:

"I admire his complete objectivity. One who can watch the forces of fascism fight the forces of democracy and feel only the simple reaction—'I prefer to see neither side win'—should be a great reporter. Whether or not he is a great American is something else again.

"The Poles, the Dutch, the Norwegians and the French could tell him something of what a negotiated peace means (Lindbergh urged before the House Foreign Relations Committee a negotiated peace based 'on realities rather than promises').

"I would fly anywhere in the world with this man. I'd stack his courage against any man alive. But thank God that our foreign policy is based on honest, realistic statesmanship and that we are led by honest, intelligent statesmen and not by men who are merely experts in the comparatively simple business of flying airplanes."

Reynolds went to France May 10 as the German assault began. When France fell he went to London. He returned to America two weeks ago to write more accounts of his observations for Colliers magazine.

"England not only can take it, she will keep right on taking it," he said. "They have the will to take it and nothing will crush them. She has enough of the things she needs now and I don't think the Germas will be able to keep her from getting supplies from America.

"England will win. But she can't win without help. We haven't given her any help yet. Up to now we've only been willing to let her be our customer."

London has been extensively damaged, Reynolds said, but for the most part the damage has not been to important military objectives. Forty-two hospitals have been bombed, he said, but none of the bridges across the Thames, for example.

Reynolds, author of the commentary for the movie short, "London Can Take It," lectured last night in conjunction with the first Washington showing of a new London film, "Christmas Under Fire."

Horta Acclaims 'President' Willkie

WILLKIE, from Page 1.

Willkie.

Delving into the political and social problems of the island, Willkie asked the natives if they had the vote. They told him no.

"Well, suppose you don't like something?" Willkie asked.

"Get hushed up," a native replied.

Told by a delegation in the afternoon that the last American to study local conditions was Mark Twain, who termed Horta a good place to wear out old clothes, Willkie remarked.

"Not to me. I'm delighted to find Indian corn and Berkshire hogs like in Indiana."

The delegation was a bit hazy as to Indiana, but smiled its approval.

The clipper captain, terming the gale the worst in years, said Willkie might be grounded a day or more. A takeoff was tentatively scheduled for daybreak tomorrow.

When he was not visiting the islanders or receiving a delegation Willkie whiled away his time playing table tennis or rummy.

Roosevelt Sends Aide to China

CHINA, from Page 1.

terest in the Chinese cause, followed by a few days announcement that the "moral embargo" on exports of aircraft to Russia has been lifted.

Officials who interpreted this move yesterday could not predict that it would be followed by increased exports from the United States to Russia. They viewed the step rather as another warning to Japan, another sample of where American sympathies and interests lie in the struggle for control of Asia.

Also lending significance to Currie's travel plans were recent reports that President Roosevelt has reshuffled the Navy high command to give greater weight to advocates of a strong American stand against Japanese plans for a "new order" in the Far East.

Congress Differs With Lindbergh

The executive committee of the German-American Congress for Democracy, in session at the Willard Hotel, charged last night that Col. Charles Lindbergh was ill informed and misguided in his declaration that Hitler was unbeatable.

In a statement issued by Dr. Frank Bohn, of Washington, national chairman, the German-American Congress declared:

"Col. Lindbergh is all wrong. His attack on Britain is wholly without foundation and fact. The colonel is too young to remember the World War, and all too evidently his mind has not been fortified by a reading of its history.

"The first World War ended in a revolution of the German people. This time it won't be four years before our natural Allies, the majority of the German people, come into the fight on our side . . ."

U.S. Reported Soon To Occupy Antigua

Copyright by New York Times

Sir Gordon Lethem, governor of the British Leeward islands in the Caribbean, told reporters yesterday after a call upon President Roosevelt that United States Marines probably will establish a camp at Antigua within ten days.

Antigua is one of the bases acquired from Great Britain in the recent trade for 50 American destroyers and Sir Gordon said today that good progress is being made on naval and air bases there and at other West Indies islands.

Save up to 40%
RITZ
CAMERA CENTERS
"We Sell for Less"
1112 9th St. N.W. 1346 G St. N.W.

'Suicide' War Near for U. S., Hutchins Avers

By the Associated Press

Chicago, Jan. 23.—Dr. Robert M. Hutchins, president of the University of Chicago, declared tonight that he believed "the American people are about to commit suicide" by drifting into a war for which they are "morally and intellectually unprepared."

"The conclusion is inescapable," he said, "that the President is reconciled to active military intervention if such intervention is needed to defeat the Axis in this war.

"I have supported Mr. Roosevelt since he first went to the White House. I have never questioned his integrity or his good will. But under the pressure of great responsibilities, in the heat of controversy, in the international game of bluff, the President's speeches and recommendations are committing us to obligations abroad which we cannot perform.

Words "Short of War" Missing

"The effort to perform them will prevent the achievement of the aims for which the President stands at home."

The 42-year-old educator, speaking on an unsponsored radio program over the National Broadcasting Company's Red Network, cited recent utterances of President Roosevelt defining the American goal as "a world founded on freedom of speech, freedom of worship, freedom from want, and freedom from fear" and added:

"I hold that the United States can better serve suffering humanity everywhere by staying out" of the wars in Europe and Asia.

"We used to hear of 'all aid short of war,'" he continued in the prepared text of his address, his first in eight years dealing with other than educational subjects.

"The words 'short of war' are ominously missing from the President's recent speeches. The lease-lend bill contains provisions that we should have regarded as acts of war up to last week."

"Public Questioning"

Dr. Hutchins ephasized that in this, his "first public questioning" of Mr. Roosevelt, he was speaking "simply as an American citizen, and that he wished to dissociate himself from "all Nazis, Fascists and appeasers," because "I regard the doctrine of all totalitarian regimes as wrong in theory, evil in execution, and incompatible with the rights of man. I wish to dissociate myself from those who want us to stay out of war to save our own skins or our own property . . . National selfishness should not determine national policy."

"There is no such inevitability about war with the Axis as to prevent us from asking ourselves whether we shall serve suffering humanity better everywhere by going into this war or by staying out."

Faculty Backs Bill

Chicago, Jan. 23 (U.P.).—One hundred and twenty-five members of the University of Chicago faculty tonight issued a statement urging immediate enactment of the "lend-lease" bill which, they said, would empower President Roosevelt "to take all necessary measures to prevent the national disaster which threatens us as long as Hitler remains undefeated."

The statement was released less than one hour before Robert Maynard Hutchins, the university president, was scheduled to deliver a Nation-wide radio address questioning President Roosevelt's policies.

Army Contracts 11 More Air Schools

ARMY, from Page 1.

47,200, including 14,000 Regulars, 9,200 National Guard, and 24,000 Reserve officers who have been called to the colors.

The number of commissioned officers is to be expanded to some 97,000 by the time the Army has reached a total strength of 1,400,000 by the end of the year, the Cabinet officer asserted.

$4,561,341 Contracts Let

Simultaneously, the high command announced that contracts totaling $4,561,341 had been awarded the Medical Department, Chemical Warfare Service, and Quartermaster Corps.

The War Department also announced that buildings and other facilities would be constructed at the municipal airports at Meridian, Miss.; East Baton Rouge, La., and Valparaiso, Fla., at a cost of $4,161,980. Army Air Corps units are or will be stationed at each of these terminals.

The 11 civilian flying schools which will train the Army cadets are as follows:

Air Activities of Texas, Inc., Corsicana, Tex.; Brayton Flying Service, Inc., Cuero, Tex.; Embry-Riddle Co., Arcadia, Fla.; Graham Aviation Co., Americus, Ga.; Lou Foote Flying Service, Stamford, Tex.; Oklahoma Air College, Inc., Oklahoma City, Okla.; Palo Alto Airport, Inc., King City, Calif.; Pine Bluff School of Aviation, Pine Bluff, Ark.; Rankin Aeronautics Academy, Inc., Tulare, Calif.; Southern Aviation School, Camden, S. C.; Southwest Airways, Inc., Phoenix, Ariz.

U. S. Bombers Allowed To Fly Over Columbia

Bogota, Colombia, Jan. 23 (U.P.).—The ministry of war announced tonight that it has granted United States Army bombers permission to fly over Colombian territory.

SPECIAL NOTICES
APPLES — SWEET CIDER
ROCKVILLE FRUIT FARM
Drive to Rockville, Md., then 1 mile out Potomac Road.

CALCULATING
Machines Exam. Announced
All machines — Comptometer, Monroe, FRIDEN, Burroughs, Marchant—all subjects—SPECIAL classes, with or without Touch Typing—DAY School $25 mo. Evening $10 mo. (No advance in rates.) Few vacancies.
Have trained and placed thousands.
BOYD CIVIL SERVICE SCHOOL
1333 F St. NAt. 2338

The Gallup Poll

Sharp Rise in Aid-to-Britain Opinion Follows Fireside Chat by Roosevelt

By Dr. George Gallup
Director, American Institute of Public Opinion

Princeton, N. J., Jan. 23.—A sharp increase in aid-to-Britain sentiment following the President's fireside chat and his defense message to Congress is revealed in a new Nation-wide survey by the Institute.

Sentiment toward Britain has reached the point where more than two voters in every three favor giving her aid even at the risk of getting into the war. This figure is nearly double what it was at the time the Nazis invaded Holland, Belgium and France last May.

However, only a small minority of voters actually advocate American participation in the war as a belligerant at this time. The latest study showed that the vast majority—more than eight in every ten—say they would vote against going to war now if a national referendum were held on the issue.

Situation Has Changed

For more than two years Institute surveys have repeatedly found that the two aims of the American public are (1) to stay out of war, and (2) to give England all possible aid short of war. Which of these two aims is today the more important in the public mind?

Last spring and summer Institute surveys showed that staying out of war was the stronger desire. How the situation has changed since then, how sentiment for helping England even at the risk of war has grown, is shown in the following analysis.

"Which of these two things do you think is the more important for the United States to try to do—keep out of the war ourselves, or help England win, even at the risk of getting into the war?"

	Help England at Risk	Even Stay Out
May, 1940	36%	64%
June	36	64
July	39	64
August	47	53
September	52	48
October	50	50
December	60	40
January, 1941	68	32

Effect of Fireside Chat

One interesting sidelight in the most recent survey is that voters who listened to the President's fireside chat December 29 are considerably more in favor of aid to Britain than those who did not listen. Interviewing began the first week in January and everyone polled was asked: "Did you happen to listen to President Roosevelt's radio speech December 29?"

The correlation follows:

	Help England at Risk	Even Stay Out
Persons Who Listened to Fireside Chat December 29	71%	29%
Persons Who Did Not Listen	59	41

Those voters in the survey who believe that it is more important to stay out of the war than to help England advance several reasons. One is that "we should build up our defense for our own protection and not help anybody else."

"None of Our Business"

A second is that "sending men abroad to fight is futile," and a third that "this war is none of our business, and we have no reason to get involved."

On the other hand, voters who think it is more important to help England, even at the risk of war, put forth the arguments that England is "our first line of defense and is fighting our battle," and that we will be "involved in war eventually if England loses because Hitler would be after us next."

The viewpoint of the majority is best expressed by a 45-year-old teacher interviewed in Yonkers, N. Y.—"If England does not win this war now, we will have to become a military nation. It would be cheaper in men, materials and money, and would be more likely to preserve the democratic way of life, to help England now rather than carry the whole burden later."

Applause Pleases Lindbergh, Once Indifferent to Cheers

LINDBERGH, from Page 1.

of the biggest crowds ever packed into a Congressional committee room. At one time there were close to 1,000 people, most of them women, in the big Ways and Means Committee room. Dozens of Representatives shared the meager standing room behind the seats of the Foreign Affairs Committee members. More Congressmen were scattered through the audience, which included film star Melvyn Douglas and Mrs. Henry Morgenthau, jr., wife of the Secretary of the Treasury.

They saw a 38-year-old man with a few traces of gray in his wavy brown hair, his face still youthful, but the lines around the jaw growing fuller.

It was an even-voiced, self-assured witness they watched. To a few questions he replied that he "would want to study that" or that he didn't consider himself "qualified to give an opinion in that field," but almost all of his responses came as soon as the question had been put.

Lindbergh appeared to hesitate only two or three times; in each case he had been asked a question touching upon his motives in assuming his present role as a spokesman for isolationists.

Asked why he resigned from the Army Air Corps, he paused for a moment and then answered quietly:

"I left active duty because I thought the most vital thing for me to do was to oppose this country's drift to war."

Lindbergh was wearing a dark blue worsted suit, without a vest, a light blue shirt, a short, figured silk tie and black shoes, a bit scuffed at the heels.

Spectators thought they saw a trace of Lindbergh's old annoyance at photographers when he asked to have the movie lights turned down after he finished reading his prepared statement. But at the beginning of the afternoon session, when the lights were behind Lindbergh and in the eyes of the committee, it was Chairman Sol Bloom, of New York, himself, who has never been charged with hostility to camera men, who made a similar request.

The witness looked on unruffled during occasional disputes between Bloom and Republican committee members.

Lindbergh gestured sparingly with his big hands, rarely raising his voice and emphasizing his points by squinting one eye and cocking his head slightly to the side. He leaned forward intently as the questions were being phrased, occasionally cupping a hand behind his ear when a committee member at one end of the long semicircular bench was speaking.

Committee members showed the witness noticeable deference, and Lindbergh used "sir" at least once in every answer.

Laughter and applause at several of Lindbergh's replies led Bloom at one point to threaten to clear the hall.

Embarrassed by Remark

Lindbergh smiled at a few questions prefaced by the remark, "You may not want to answer this." He showed embarrassment only once. That was when Representative Fish (Republican), of New York, who had summoned Lindbergh before the committee as an "opposition witness," concluded his questioning by telling the flier:

"You are a fearless, patriotic citizen who always puts the interests of America first."

Bloom said both the majority and minority members of the committee were deeply indebted to the witness. "You have answered all our questions as only a Col. Lindbergh could answer them," he added.

His testimony concluded, Lindbergh grinned as the Republican committee members and half the audience rose to applaud him. Shaking hands as he went, he worked his way around the committee bench to a seat on the platform, where he followed closely the testimony of two more opponents of the lend-lease bill.

Nazis Deny Bomb Range Is Near U. S. Graves

Berlin, Jan. 23 (AP).—Adolf Hitler's newspaper, the Voelkischer Beobachter, denounced tonight as "the dirtiest horror lie of the war" reports published abroad that Germany planned to establish a bomb practice range in a French area where American war graves are situated.

(In Washington the State Department said on January 21 that it had been unable to obtain confirmation of such reports.)

Mary Loves Her Lamb and Daddy But You Will Like Our Finnan Haddie
Lunch 11-2 P. M.
Choose From:
Creamed Finnan Haddie On Toast
Filet of Flounder Tartar Sauce
Gulf Shrimp Creole With Rice
Deep Sea Scallops Tartar Sauce
Fried Oysters
Broiled Spanish Mackerel
Combination Seafood A la Newburg
Baked Halibut Buena Vista
French Fried Shrimp Cocktail Sauce
Panned Sea Bass
Roast Leg of Spring Lamb
The Above Includes:
French Fried Potatoes Hoagate's Cole Slaw 50c Rolls and Butter Coffee or Tea
RE. 9013
Washington's Largest Seafood Restaurant
Hogate's
Air Conditioned
9th & Maine Ave. S. W.
Unrestricted Parking

Southland Fashions
. . . for your life in The Sun
Dresses
18½ to 24½

As sketched from our collection: Tailored chat effect with embroidered tabs on its high-low collar, and a new note in its flared skirt. The fabric is a ribbed Raimonda rayon crepe that gives the impression of twirling. Dusty Coral, Navy, Surf Green, Blue Heaven.
7.95
STOUT Slender SHOP
We Slenderize the Larger Woman
506 11th St. N.W. RE. 9732
Next to Perpetual Bldg. Ass'n.

186 Register Here As Blood Donors

District Red Cross headquarters yesterday announced that 186 persons have registered as blood donors for the Army and Navy under a national defense blood plasma reservoir program.

Registrations are still being taken at headquarters, 1730 E Street Northwest.

SEMI-ANNUAL
Sale of
Hickey-Freeman
SUITS and COATS
$58....Now....$46 | $85....Now....$68
$68....Now....$54 | $100....Now....$80
$75....Now....$60 | $150....Now....$120
Ruxton Shirts, Pajamas and Imported Neckwear also reduced.
GOLDHEIM'S
1409 H STREET

2.00 and 3.00 Costume Jewelry
$1
Closing out! Wide selection of necklaces, bracelets, pins and clips . . . multi-strand simulated pearl necklaces. Many are one of a kind.
1.00 Costume Jewelry
59¢
2 for $1.00
Stone as well as gold and silver finished pins, clips, earrings, bracelets and necklaces. Many are one of a kind.
WE INVITE YOU TO OPEN A CHARGE ACCOUNT
BECKERS
1314 F ST. N.W.
MAIL PHONE ORDERS FILLED

Enjoy Better Reproduction of the World's Great Music

CAPEHART-PANAMUSE
AUTOMATIC PHONOGRAPH-RADIO
People who love good music have long searched for a phonograph-radio that would give them the colorful, velvety overtones of the world's greatest music—and yet could be owned at a moderate cost. For these music lovers, the makers of the Capehart de luxe created the Panamuse. Developed by Capehart sound engineers and built by skilled Capehart craftsmen, the Panamuse is designed as a pre-eminent instrument in the medium-price field. Its automatic record-changer plays ten 12-inch or fourteen 10-inch records—providing almost an hour of continuous music of your own choice. The superb radio unit of the Capehart-Panamuse is equipped for both domestic and foreign broadcast and television sound. Frequency modulation is also available if desired.
Pictured is the Sheraton Model, priced at $219.50, but the Panamuse is also available in other distinctive styles—Georgian, Hepplewhite, Adam, Modern, 20th Century, George I, Regency and Chippendale—priced from $149.50 to $299.50, on very easy terms.
NATIONAL 4730
Kitt's
1330 G Street

Bill to Boost U.S. Debt Limit Due in 48 Hours

The first of the Administration's plans to raise money for total defense, a bill raising the national debt limit from $49,000,000,000 to about $65,000,000,000, will be introduced within 48 hours.

Secretary Morgenthau, who made the announcement, said the bill would also remove the tax-exemption feature from all future issues of Federal securities and abolish the present $4,000,000,000 limit on national defense securities that may be issued by the Treasury.

Management of the bill was intrusted to Chairman Doughton (Democrat), North Carolina, of the Ways and Means Committee at an hour-long conference between Treasury officials and Congressional leaders. Their talk followed a conference at the White House Wednesday between President Roosevelt and Treasury chiefs at which Mr. Roosevelt reportedly asked maximum speed in considering the legislation on Capitol Hill.

Introduction of legislation to revise the legal debt ceiling had been foreshadowed in the budget message of the President early this month, in which he said: "I question the significance of a statutory debt limit, except as it serves as a fiscal monitor."

Morgenthau said he felt sure the President would support a bill setting the debt ceiling at $65,000,000,000. Whatever Congress does on the subject will be entirely pleasing to the President, the Treasury Secretary said.

The Treasury conference with legislative leaders was attended by Morgenthau, Doughton, Senator Harrison (Democrat), of Mississippi, chairman of the Finance Committee; Senator George (Democrat), of Georgia, of the Finance Committee; Majority Leader Barkley, of Kentucky; Speaker Sam Rayburn; Representative Cooper (Democrat), of Tennessee, of the Ways and Means Committee; Undersecretary Daniel Bell and Treasury General Counsel Edward H. Foley, jr.

The bill discussed yesterday did not include provision for reciprocal taxation of Federal, State and municipal securities. A bill to provide for this will be introduced later, Morgenthau said.

The bill that Doughton will introduce is really only the forerunner of important fiscal legislation that will have to be presented to Congress this year.

Draft Law Constitutional, U.S. Judge Says

New York, Jan. 23 (AP).—Upholding the validity and constitutionality of the Selective Service Act of 1940, Federal Judge William Bondy declared today that the potential threat of "an aggressive and destructive force . . . which may seek to overpower the United States presents an emergency as serious as armed conflict in which the power to draft could not be questioned."

Noting the case to be the first court test of the act, Judge Bondy dismissed five demurrers by conscientious objectors who had refused to register.

He said the Supreme Court had ruled that the Federal Government had the "power to raise armies by conscription," and "did not hold or intimate that the emergency created the power to raise armies by conscription only in time of war, or that the power conferred by the Constitution could be exercised only in time of war and not in other emergency."

The five on whose behalf the proceedings were brought were Stanley Rappeport, Howard Schoenfeld, Albert Herling, Francis Hall and William Allen Winslow.

53 Others Indicted

Lewisburg, Pa., Jan. 23 (AP).—Fifty-three young men were indicted by a Federal grand jury today on a charge of violating the Nation's Conscription Act.

U. S. Attorney Frederick V. Follmer announced that the indictments marked the first step in a drive to bring all draft dodgers before the court without delay.

Army Must Buy 90 Shoe Sizes To Prevent Corns

Copyright by New York Times

Ninety sizes of shoes must be stocked at each Army depot to fit properly the American Army, the War Department announced yesterday after looking over a list of Quartermaster Corps requirements. The American soldier, it was learned from this compilation, may have a foot length varying from size 5 to 12 and in width from A to EE, despite the fact that supply sergeants always give a rookie a wider shoe than he customarily wears in order to compensate for the weight he will carry in his equipment.

A few soldiers have required sizes even outside this broad range, the smallest issued having been a 4½ and the largest a size 16.

121st Engineers To Be Off Week After Induction

The 121st Engineers, District National Guard, will be in camp a week after induction into Federal service, according to a schedule prepared by Col. John W. Oehmann, regimental commander. The 121st is to be inducted February 3.

Under the schedule, its headquarters and headquarters company will go to camp three days after induction to make ready for the rest of the regiment. The 260th Coast Artillery, first District Guard unit to be ordered into Federal service, left Washington for Fort Bliss, Tex., exactly one week after induction.

Col. Oehmann, with the staff and regimental commanders of the Twenty-ninth, was ordered into service a week ago to prepare for induction of the division. Lieut. Col. Burton G. Nevitt, division adjutant, also is in service at Fort Meade.

New Admiral's Flag Is Raised

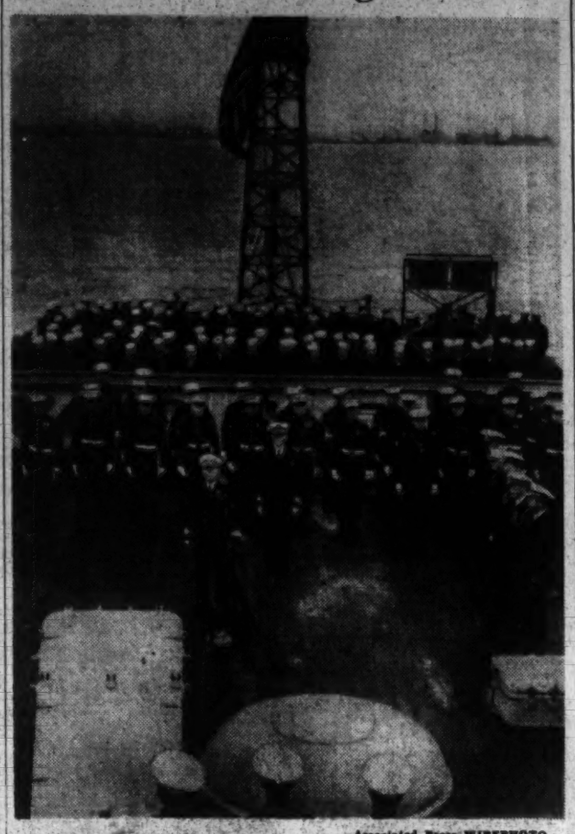

Associated Press WIREPHOTO

FLEET DIVISION COMMAND CHANGES—Rear Admiral Isaac C. Kidd (standing beside microphone) watches as his flag is raised aboard the U. S. S. Arizona as he assumed command yesterday of Battleship Division 1 of the United States Fleet at Long Beach, Calif. He succeeds Rear Admiral Russell Wilson (behind him), who will become superintendent of the United States Naval Academy at Annapolis.

WPA Asked To Turn Relief Over to States

A proposal for State control of all phases of relief which would abolish the Works Projects Administration's principal function was advanced yesterday in a report adopted in the closing session of the fifth General Assembly of the Council of State Governments.

In the face of stiff opposition led by representatives of several Southern States, the assembly, meeting in the Mayflower Hotel, voted to transfer administration of work relief to the State governments. At the same time it proposed establishment of a system of Federal grants to States in proportion to their resources and need.

Under the proposal, both the States and the Federal Government would make contributions to relief. Federal relief grants, the assembly recommended, would be no less than 50 per cent and no more than 75 per cent of total State relief expenditures. There would be no change in the present 50-50 arrangement for Federal-State payment for aid to the blind, dependent children and the aged.

"The schedule upon which Federal reimbursements vary should be predetermined and publicly announced by the Federal agency concerned," the report said. "In making up the schedule, that agency should give consideration to such factors as the volume of unemployment, costs of living and per capita income in the several States."

Recommend Defense Steps

The assembly adopted two resolutions on national defense. In one it recommended that the States set up "facilities of liaison" to "make immediately available" to the Federal Government the potentialities for defense production of factories and labor in the States. The resolution was aimed at assisting small manufacturers who are "unaware of their potential usefulness in the defense effort."

A second resolution urged the States to "take all necessary steps to promote defense" and to "pledge to each other and to the Nation their full resources."

Advocates of the relief plan, proposed by a special committee headed by Ellwood J. Turner, member of the Pennsylvania State Legislature, contended it would permit the States to coordinate all relief programs, including public assistance. With knowledge in advance of the amount of Federal contributions, the States, it was pointed out, would be able to accurately budget all relief expenditures.

Opposition to the proposal came from several of the 12 States which have no State-wide direct relief program. These are Florida, Georgia, Indiana, Kentucky, Mississippi, Nebraska, New Hampshire, North Carolina, Texas, South Dakota, Vermont and Tennessee.

Trade Barriers Discouraged

The assembly met the problem of State trade barriers with a series of recommendations that included a proposal for regional hearings to consider means of "discouraging the introduction . . . of trade barrier bills or of any retaliatory legislation."

Representative Hatton W. Sumners (Democrat), of Texas, in an address read for him by Frank Bane, executive director of the council, contended that not all "so-called trade barriers" are bad. They are good, he said, "to the extent that they tend to bring commodities and the agencies of commerce within the proper regulation of the States."

"There is one thing which the States should have in mind in connection with these problems," Sumners declared. "That is that unless they properly exercise the governmental powers they possess, and discharge the governmental responsibilities which are theirs . . . there will be a definite tendency for them to lose these powers to the Federal organization."

WINSLOW for PAINTS
Moorwhite Primer lays the foundation for a perfect paint job.
922 N. Y. Ave. NA. 9810

$21,600,000 Is Campaign's Official Cost

By John B. Oakes
Post Staff Writer

Disclosing an official total of $21,600,000 campaign expenditures in the 1940 Presidential election, Chairman Gillette of the Senate Campaign Investigating Committee yesterday indicated that his group would recommend tightening of the Hatch Act to prevent such an outlay in the future.

Senator Gillette observed that on the basis of the reported figure, he would make a "rough guess" that from $50,000,000 to $60,000,000 was actually spent on political activity last year.

Declaring that he was speaking for himself only, he predicted to The Post that the committee report—due next week—would propose specific amendments to the Hatch Act to eliminate loopholes which permit gigantic campaign expenditures. (The law now forbids any national committee to spend more than $3,000,000 in a campaign, and limits individual contributions to $5,000.)

Hundreds Not Included

The official figures on campaign receipts and expenditures released yesterday by Senator Gillette show that a total of $21,600,912.33 was spent in the Presidential campaign, plus $1,139,401.09 in the Senatorial contests, making a grand total of $22,740,313.42.

Senator Gillette pointed out, however, that these totals do not include campaign funds of county and local candidates, aspirants to the House of Representatives, or "hundreds who are under no legal requirement to make reports."

In the Presidential campaign, the breakdown reveals $8,095,357.79 spent by Democratic committees of various types, while the Republicans expended $14,941,142.87. Receipts were shown as $6,284,463.23 for the Democrats, and $16,476,039.70 for the G. O. P.

Over $200,000 Spent Here

Although the Nation's Capital is disfranchised, Senator Gillette's figures disclosed that over $200,000 was received and expended by political organizations having their headquarters here.

The organizations, with contributions and expenditures, included:

Democrat Digest, $32,668.97 and $32,668.97; League of Republican State Clubs, James A. Purcell, treasurer, $226.60 and $311.47; Willkie-McNary Campaign Committee, Ord Preston, treasurer, $2,638.81 and $8,725.18; National Republican Senatorial Committee, John A. Reilly, treasurer, $161,213.23 and $147,730.35; Roosevelt Republican Club, Robert I. Miller, treasurer, expenditures of $200; E. F. Colloday, expenditures of $1,587.86; Southern Committee for Jeffersonian Democracy, Levi M. David, treasurer, $1,498.75 and $1,170.16; National Federation of Women's Republican Clubs, Mrs. Charles W. Lewis, treasurer, $4,467.81 and $5,936.73; Labor's Non-Partisan League, John L. Lewis, chairman, expenditures of $2,000; District of Columbia Lawyers Against Third Term, Charles I. Drayton, $307.63 and $307.63; Democratic Senatorial Campaign Committee, Edwin A. Halsey, treasurer, $4,650 and $4,938.26; Republican State Committee for the District of Columbia, $4,770 and $6,829.18.

Democratic totals here were $37,118.97 in contributions and $37,827.23 in expenditures, compared with Republican contributions of $175,149.13 and expenditures of $171,677.08.

★HEAR
★ IRVING BERLIN
★ BILLY ROSE
★ GEORGE M. COHAN
★ DEEMS TAYLOR
And a HOST of others!
in "ASCAP on Parade"
SATURDAY AT 8 P. M.
over WINX 1310 ON YOUR DIAL
SPONSORED BY
ARCADE-SUNSHINE
RA. 8000
"Complete Cleansing"

Lumber Firms Warned Prices Are Too High

By Alfred Friendly.
Post Staff Writer

Leon Henderson, defense commissioner in charge of price stabilization, took an hour yesterday to denounce 200 lumbermen to their faces and to warn them bluntly that unless they voluntarily reduced lumber prices, he would recommend that their products be drafted.

"As far as I'm concerned," Henderson roared, "I've heard all the arguments and discussion I need, and a damn sight more than I need . . . If the whole price level had reacted like that of the lumber industry this country would be in a state of paralysis . . . The situation cannot go on."

Warns of Price Fixing

Henderson's warning that he would suggest "the cruel and butcherous method" of Government price fixing if the industry itself did not produce results, was delivered to the commission's lumber and timber products defense committee. At the conclusion of his speech, he stalked from the meeting without a farewell and heedless of Committee Chairman M. L. Fleishel's protestations of cooperation.

"The Government can get all the lumber it wants by fixing a price and forbidding any buyer to pay in excess," Henderson said. "If not enough is offered we can use the Selective Service Act's powers to draft lumber."

Henderson declared that since the beginning of the defense program last June, industrial production had risen by 22 per cent, while the general commodity price index had risen only 2 per cent. He distributed charts, however, showing that by the end of 1940 the index of lumber prices had risen 26 per cent above the year's low point. Prices for certain varieties of pine, the chart showed, had advanced 52 per cent.

Fleishel had previously told the committee, comprised of representatives of 46 trade associations, that lumber prices had risen due to wage-hour law provisions and a buying scramble among "600 to 700" various Government procurement agents bidding against each other.

Unprepared, Fleishel Says

Fleishel, in a statement, critized Government buying methods and said that "as unprepared as the lumber industry may have been to meet this emergency, it seems evident that the Government was equally unprepared."

Fleishel said that the lumber industry had urged a system of centralized bidding procedure and that lower prices paid by the War Department since last October had largely been the result of that system.

"I know we are not profiteers," Fleishel said. "When the income tax returns for last year are in I think it will be shown that the entire industry did not make enough to supply enough income taxes to buy two small destroyers."

Henderson termed Fleishel's statement "a well-reasoned explanation," but added that it sounded "like NRA days."

"Lot of Hell Raised"

Henderson admitted lumber prices had been reduced slightly in recent weeks but noted that "this didn't seem to come until there had been a lot of hell raised."

"The main thing is that lumber prices have been just too high . . . Perhaps this industry is not able to handle its own affairs. Maybe the industry is not able to maintain the stability that is necessary. Maybe we have got to have such a situation and must let it go like at Fort Meade, where we paid a 75 per cent increase in the cost of lumber for that cantonment.

"But I don't believe it. Until I am stopped, I am going to recommend things that will get results."

Concern with zinc prices was evidenced, meanwhile, by a conference of defense officials with producers of the metal from Missouri and elsewhere.

The producers conferred with Don Wallace and C. A. Bishop, both assistants to Henderson. Officials said only that problems of price and supply were considered.

Defunct Bank Assets Sold

Joseph Haman, Chicago, bought assets of the closed Federal-American National Bank and Trust Co. with a book value of $984,140 for $1,320 in an auction conducted by Justice T. Alan Goldsborough in the District Court yesterday.

The assets were sold by Receiver Frederick J. Young, who has been winding up affairs of the bank. They comprised old notes, judgments and other obligations.

FURNITURE STORAGE SALE
• Bed Complete With Spring and Mattress $9.95
• Walnut Finish Chest Drawers 7.95
• Dresser 7.50
• Beds 2.95
• Springs 2.95
• Dinette 9.95
• Studio Couch 9.95
• Lamps (Indirect) 3.75
• Chairs .95
• Bedroom (3-Pc.) 25.00
• Living Room (2-Pc.) 29.00
• Hallway Bed 6.95
"Furniture That Looks New"
"Also New Items At Talk Of The Town Prices."
SACRIFICE PRICES
OPEN NIGHTS
ACME STORAGE
4618 14th St., N.W.
GEorgia 7000
OPEN NIGHTS

Two Killed in Airliner Crash; 'Miracle' Saves 12 Others

TWA Sky-Sleeper Strikes a Tree and Falls at St. Louis

By the Associated Press

St. Louis, Jan. 23.—Examination of the twisted and torn wreckage of a 12-ton Transcontinental & Western Air sky-sleeper made it apparent that only a "miracle" prevented more than two deaths among the 14 occupants of the plane in a crash today.

Capt. P. T. W. Scott, 36, of Little Neck, N. Y., veteran pilot who had flown more than 1,500,000 miles, and J. F. Mott, of Kansas City, a TWA employe riding as a passenger, were killed.

The 12 others on the plane were hurt, half of them seriously and six suffering only minor injuries.

The $135,000 ship, banking steeply for a landing at Lambert-St. Louis Municipal Airport just before dawn, struck a tall maple and hurtled to the ground, plowing through a row of trees and smashing two telephone poles.

About 40 telephone wires and a 30,000-volt electric transmission line were severed. A bright arc of flame from the cut cables momentarily illuminated the falling plane. It did not catch fire.

The mipact broke the airliner in two, the forward portion swinging off violently at right angles.

Federal and TWA officials began an investigation of the crash. Several of them went to DePaul Hospital and questioned Orestis J. Dio Guardi, 28, of Jackson Heights, N. Y., the co-pilot, who suffered internal injuries, fractured right ankle and injured jaw. His condition was serious.

John A. Collings, TWA official, after talking to Dio Guardi reconstructed what may have happened:

"There is a rise beyond the west end of the field and sections of the tail found there indicate that the airplane brushed the tops of the trees and part of the tail group was torn off.

"The plane then plowed straight ahead through high tension wires."

Others injured:

Carl W. Juergens, 30, Kirkwood, Mo., broken back, condition serious.

John S. Walters, 39, Chicago, industrial engineer, fractured ribs and scalp wounds.

Thomas Stoddard, 44, Los Angeles, a lecturer, fractured right shoulder and lacerations of the head.

Mrs. William Ekey, 42, leader of the Philadelphia unit of the "I Am Foundation," spinal injury and contusions of the head.

Mrs. Thomas McCloskey, 27, Grafton, Ohio, wife of a TWA employe, fractured skull.

Miss Isabelle C. Hidden, 35, Baltimore, fracture of the back, severe contusions of the ankles.

Clinton Criggs, 43, Worthington, Ohio, sales engineer, lacerations.

Stanley B. Shaw, 29, Galesburg, Kans., manufacturer, chest injury and contusion of the right ankle.

Joseph H. Washburn, 41, Burbank, Calif., head of Lockheed Aircraft Corporation's photographic department, injured ribs and lacerated chin.

Stuart Sanford, 22, Burbank, aircraft mechanic, cuts of the scalp and forehead.

Miss Mary T. Eshback, 24, Jackson Heights, N. Y., the hostess, severe contusion of the right leg and wrist lacerations.

Associated Press WIREPHOTO

MARY T. ESHBACH, airline hostess, was injured yesterday in the crash of a TWA liner in St. Louis which killed the pilot and a passenger

OUT TODAY!
Vogue
4th annual
Americana Number
★
NEW U. S. A. FASHIONS
for
AMERICA'S WAY of LIFE

U. S. Sells 12 More Cargo Ships To Britons for $2,779,600

Sale of 12 cargo vessels from its laid-up fleet to British shipping interests was announced yesterday by the Maritime Commission.

The British will pay $2,779,600 for the 12 vessels whose deadweight tonnage totals 107,067.

The British had bid $4,611,650 for 20 ships, but this was rejected.

Yesterday's sale increased to 49 the number of ships the commission has sold to the British from its laid-up fleet.

In addition to the commission's sales, it has authorized the sale to the British by private American operators of 146 ships of all types since the outbreak of the war.

The commission yesterday approved applications for the transfer to British registry of three American-owned vessels.

They were:

American South African Line, Inc., New York City, to sell the cargo vessel Pacific, 6,034 gross tons, to John I. Jacobs & Co., Ltd., of London, with transfer to British registry.

Cummins Diesel Engine Corporation to sell the yacht Mary to H. E. Moss & Co., of London, with transfer to British registry.

John F. Harris, Palm Beach, Fla., to sell the yacht Chelsea, to G. H. Burland, Hamilton, Bermuda, with transfer to British registry.

The commission rejected an application by Lucille H. Rogers, administratrix of the estate of John C. Rogers, Wynnewood, Pa., to sell the cargo vessel Marsodak, 3,279 gross tons, to Sir Walter R. Carpenter, Sydney, Australia, with transfer to British registry.

The commission made no comment in rejecting the application. Officials, however, have said the commission intends to "slow down" the granting of applications for cargo vessels transfers.

Fire Sweeps Two Floors At Bryn Mawr College

Bryn Mawr, Pa., Jan. 23 (AP).—Fire wrecked two floors of Dalton Hall on the campus of Bryn Mawr College tonight and caused thousands of dollars damage to laboratories and classrooms.

Starting in a basement laboratory, the flames swept through the first and second floors of the four-story structure.

'Elevator' Shoes Give Height to Short Men
The idea of a shoe that will add inches to your height is not new, but a shoe of this type is ready made, and well within the reach of an ordinary budget, IS news! Don't fail to see the 'Elevator' Shoe today at RALEIGH.

How An Elevator Shoe Adds Height.
From the outside it's as smart as any shoe you ever wore but if you inspect the accompanying sketch you'll see how the clever addition of a hidden lift does the trick of adding inches to your height. Choose black or tan calf in either wing-tip or brogue models. Sizes 4 to 10; widths AA to E.
"ELEVATORS" LOOK JUST LIKE OTHER FINE QUALITY SHOES . . . BUT WHAT A BIG DIFFERENCE THEY MAKE IN YOUR HEIGHT
$12.50
Sizes 4 to 10; Widths AA to E.
RALEIGH HABERDASHER
WASHINGTON'S FINEST MEN'S WEAR STORE 1310 F Street

WARNING to Income Tax Payer
Radical CHANGES in this year's tax laws mean that:
IF YOU ARE SINGLE and Earn $1 a week or more
MARRIED and Earn $30 a week or more
YOU are NOW, for the first time, subject to the Income Tax and MUST file a return!
Many Individuals must pay from 21½% to 37½% MORE Income Tax than they paid last year.
Every *single* person making over $16 per week, EVERY *married* person making over $39 per week—*regardless of exemptions or deductions*—MUST FILE A RETURN.
Over a quarter million taxpayers have used this book in previous years to keep their taxes down. Thousands this year will now welcome and use the NEW 1941 EDITION of
YOUR INCOME TAX
HOW TO KEEP IT DOWN
1. By knowing EACH and EVERY deduction to which you are entitled—many of which your tax blank *does not tell you about.*
2. By learning how to prepare your income tax return QUICKLY AND CORRECTLY . . . thus avoiding future assessments, penalties and interest charges.
THIS is a crucial year for income taxpayers. Rates are immensely higher. Exemptions are lower. It is up to the taxpayer to *find* out his legal deductions—because the tax blanks *do not even provide space for some of them.*
Right now is the time to find out definitely how to make out your correct return, and how to avoid either underpaying or overpaying your tax.
Each year, thousands of taxpayers unknowingly pay the Government more than they should. In many cases the Government has no indication that it is receiving more than its due. As a result, the money is not refunded. Each year, other thousands of taxpayers are heavily penalized for underpayment caused by their honestly mistaken ideas about exemptions and deductions.
Each of us wants to share his rightful part of national defense. However, the Government expects no one to *overpay* his tax, and an incorrect return, whether resulting in underpayment or overpayment, is a hindrance to the tax program, involving needless and expensive readjustments.
"*Your Income Tax*," by J. K. Lasser, C. P. A., is this year's addition to the widely used series of guide books which in previous years have sold over 250,000 copies. It is new, completely up-to-date, covers every Federal income tax requirement and every *important change the past year*, in simple, untechnical language. It is the quickest, most accurate help ever devised for taxpayers.
NOTE TO TAX COUNSELLORS:
Many tax counsellors, lawyers, and accountants are ordering copies of these books for each member of their staff.
NOTE TO "FIRST-TIME" TAXPAYERS:
For those who this year must file an income tax return for the first time, this book contains a special step-by-step guide to each and every line on your tax blank. It will save you time, clear up doubts, and avoid expensive errors and legal penalties.
the New 1941 Edition Your Income Tax
NEW 1941 Edition
HOW TO KEEP IT DOWN
PRICE $1.00 Completely Indexed—with quick guide to each and every line in YOUR tax blank.
This Book Tells You:
89 Suggestions Which May Reduce Your Taxes.
122 Deductions Which May Be Made by Salaried Men and Women.
172 Items Which You May Exclude From Your Gross Income.
48 Different Taxes Deductible by an Individual.
9 Types of Charitable Contributions Which Have Been Approved as Deductions.
225 Deductions Which May Be Made if You Are Engaged in a Trade, Business or Profession.
125 Changes During 1940 Caused by Statutes, Rulings and Decisions.
33 Recommendations as to Security Transactions.
BRENTANO'S
Booksellers to the World
1322 F Street
REpublic 3913
BRENTANO'S BOOK STORE,
1322 F St. N.W., WASHINGTON, D. C.
Please send me ..... copies, "Your Income Tax." It is understood that if this information does not definitely save me time and taxes, I may return it to you and you will refund my money in full at once.
☐ Cash ☐ Charge ☐ C. O. D.
Name .....
Address .....
City ..... State .....

Thunder Through the Dawn . . .

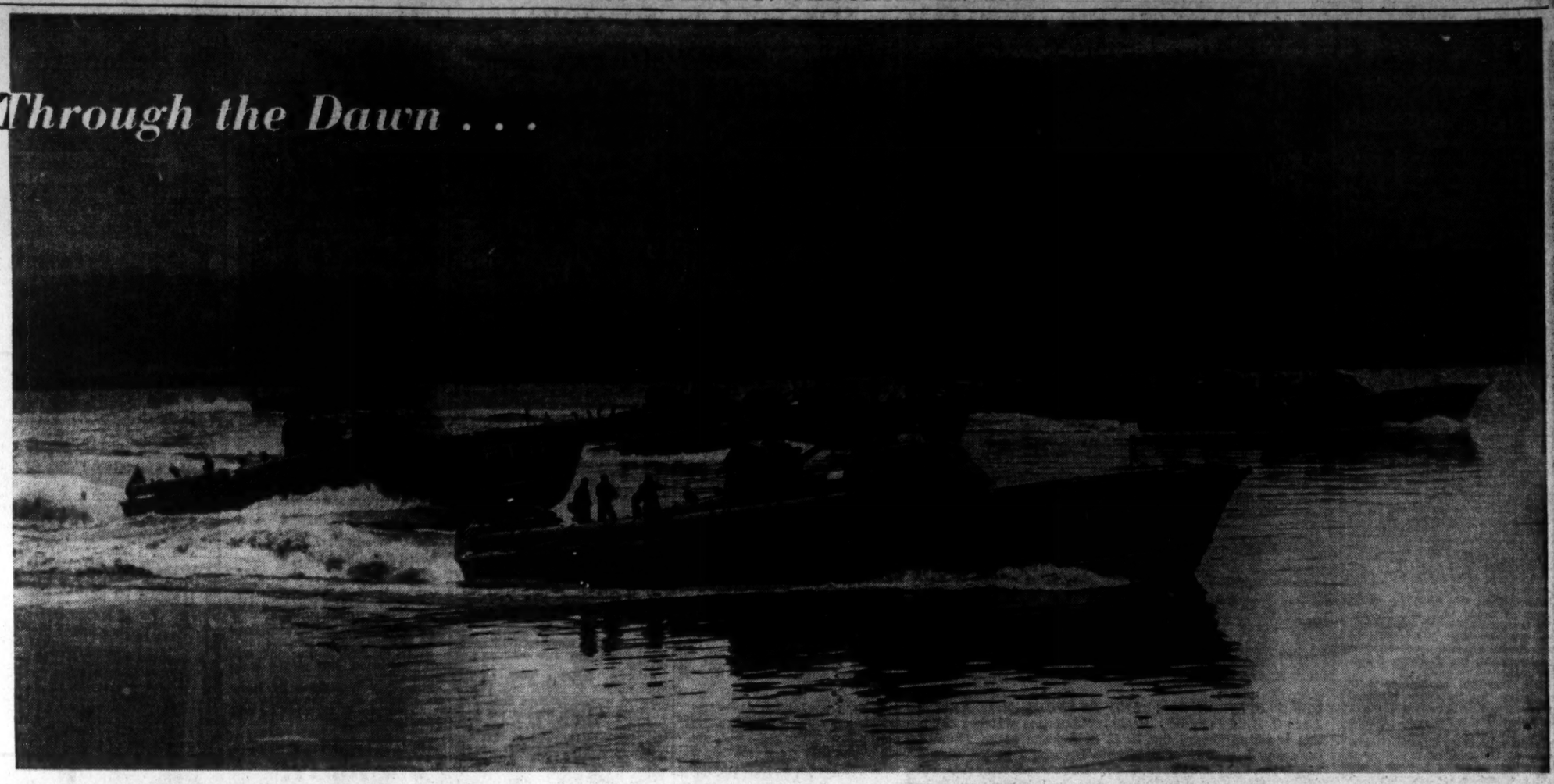

'Mosquito' Fleet Sails Away

With Norfolk, Va., the next stop, the Navy's "Mosquito" fleet roared out of the Anacostia River and sped down the Potomac yesterday at the crack of dawn. Eleven of the swift, small, but hard-hitting craft, which had been tied up at the Washington Navy Yard, will join nine other torpedo boats in Hampton Roads. From there they will go south to an undisclosed station and participate in maneuvers in the Caribbean area

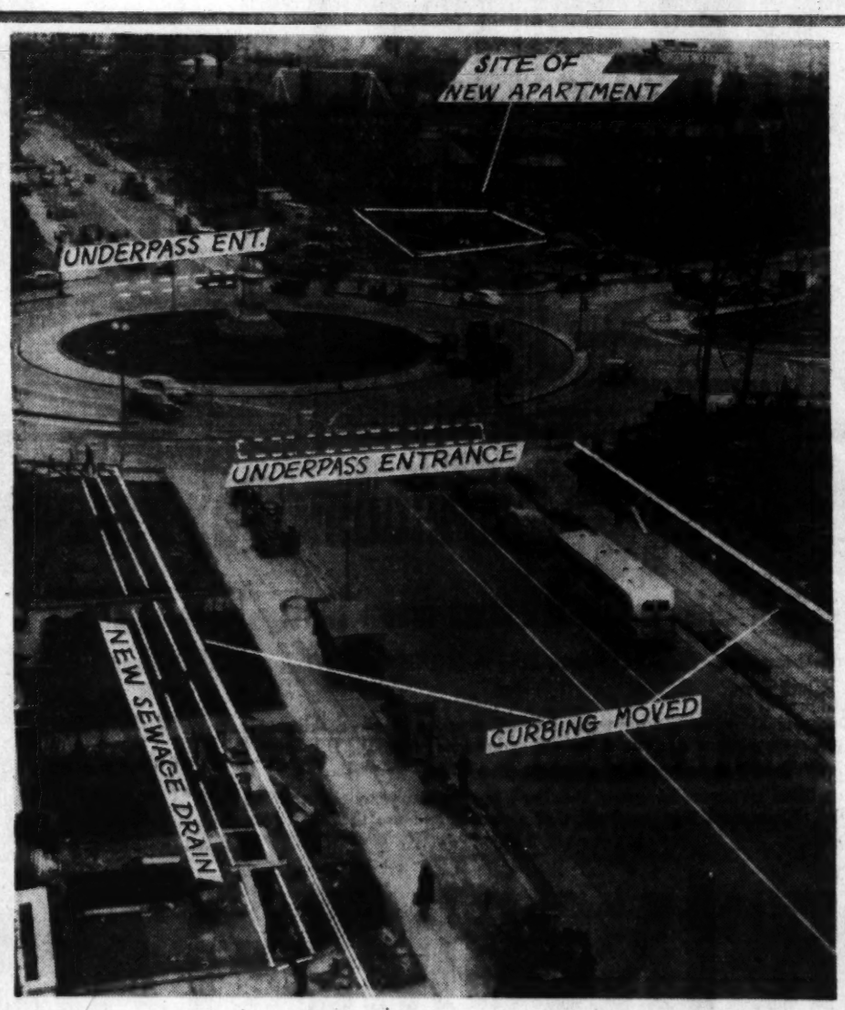

Second Underpass Started

By Howard F. Wentworth
Post Staff Writer

First steps to remove one of the District's worst remaining traffic bottlenecks were underway at Scott Circle yesterday.

The fashionable residential section resounded to the snorts of straining steamshovels and reverberations of air compressors as District and WPA workmen laid the groundwork for construction of the much discussed $400,000 automobile underpass.

If all goes well, the tiled tunnel beneath the statue of Gen. Winfield Scott will be completed sometime in October, said Capt. H. C. Whitehurst, director of highways. Actual excavations and structure work are scheduled to begin February 3. Gen. Scott, his horse and pedestal will be moved a safe distance to the edge of the circle within the next two weeks, Capt. Whitehurst added.

Yesterday, squads of workmen were busy digging trenches and deep holes preparatory to laying more than 4,000 feet of water and sewer conduits.

The underpass will run below the level of existing water and sewer pipe, hence the replacement work. At one point, a 36-inch water main must be lowered 60 feet underground so it will flow beneath the driveway.

Running north and south in line with Sixteenth Street, the completed underpass will be 220 feet long—less than half the distance of the one at Thomas Circle which is 415 feet from end to end.

Dual driveways around the outer circle—principal causes of present congestion at peak hours—will be eliminated. Where traffic now converges into a narrow bottleneck from adjacent streets, the circle plaza will be widened, providing ample space for two and even three lanes of cars to pass freely.

Existing curblines of Sixteenth Street will be set back beyond the parking strip to provide free access to both tunnel entrances. A traffic signal system similar to the one installed at Thomas Circle for surface traffic will be part of the improvement project.

SURVEYORS MEASURE AREA OF EXCAVATION FOR TRAFFIC UNDERPASS

Post Staff Photos
SIDEWALK AROUND THOMAS CIRCLE GIVES WAY TO STEAMSHOVEL

Col. Lindbergh Speaks Frankly:

"The last thing I advocate is a peace based on promises or treaties, I advocate a peace based on realities"

". . . It would be a disaster to Europe if either side wins completely"

Associated Press Photos.
". . . Every month that passes leaves England in a worse position for a negotiated peace"

ANTITANK GUNNERS OPEN THE DAY WITH A BRISK HALF-HOUR OF CALISTHENICS

Demonstrate Antitank Guns

By Marshall Andrews
Post Staff Writer

Brushing up on their tactics in advance of their division's induction February 3, 75 junior officers of the Twenty-ninth Division yesterday saw the Army's newest weapon in action.

As part of their course of preliminary training at Fort George G. Meade, Md., they spent the day learning methods and materiel of antitank troops. Their mentors were gunners of Company A, Ninety-third Antitank Battalion, commanded by Capt. Howard R. Johnson. The battalion commander, Lieut. Col. Isaac Gill, jr., followed the demonstration.

It began at 8 a. m., with calisthenics by the company, followed by a brief interval of close order drill. In this, Capt. Johnson explained, the old World War idea of day-long repetition of movements in close order has given way to concentration on specialties. And the major portion of close order drill was done under supervision of squad and section commanders, to give them experience in command.

Then the Maryland and Virginia officers were taken to a long garage, where six 37 millimeter antitank guns were parked. They seated themselves around these, while Capt. Johnson explained their function, their operation and their effectiveness, and sergeants dismantled them and put them back together.

Out on the range, dummy wooden guns were used to show how the batteries were laid on enemy tanks, simulated by a truck disguised as a tank. Orders were relayed from firing line to tank by "walkie-talkies," portable two-way radio sets. A later demonstration showed how the antitank unit goes into action, how it defends itself from sudden tank attack on a road and how it fights off attack from the air. Finally, to climax the demonstration, a platoon went through a sham battle between dummy tanks and antitank guns.

It was a noisy battle and one conducted with enthusiasm. They used firecrackers for ammunition.

DUMMY TANK IS CAUGHT IN SIGHTS OF DUMMY GUN

Post Staff Photos
CAPT. JOHNSON LECTURES TO OFFICERS ON ANTITANK GUN'S FEATURES

Inside Story Of Tobruk's Surrender

By Richard D. McMillan.
United Press Staff Writer

With the British Imperial Forces in Tobruk, Jan. 23.—A white-faced, tight-lipped Italian admiral commanding this Libyan port formally surrendered Tobruk to the British army of the Nile yesterday.

Amid a scene of fire, smoke and destruction, I stood inside a shattered naval headquarters and heard the Italian admiral mumble a rehearsed speech in English.

"The town capitulates," he told the commander of the British imperial forces. "All troops are disarming."

A British brigadier replied:

"Please delegate officers immediately to show us the position of every minefield in the harbor and the town."

The background for this historic scene was the town harbor from which poured smoke and fire.

I entered Tobruk behind British and Australian Bred-gun carriers ahead of the infantry and saw the admiral commanding the port and 2,000 naval officers and sailors surrender.

With the commanding officer of the British imperial forces, I wandered my way through the streets of a wrecked town.

As we moved into Tobruk we found a tall figure in blue trousers, blue sweater and British forage cap.

Surrounded by thousands of Italians, this man stood in front of the naval headquarters in the midst of the town square. He began speaking in English.

"Welcome, pals," he greeted us. "Come right in; the town is yours."

He was the only Britisher in Tobruk when the troops went in. He explained in an Australian drawl:

"I was a prisoner in Tobruk's bastille. I was with the Royal Air Force. I was made a prisoner eight days ago and spent the rest of the time in the military prison—until today. I sure am glad to see you."

Warships Burn in Water

I saw the cruiser San Giorgio aground in the harbor. It was sabotaged at 4 a. m. yesterday. There was a terrific explosion and great flames shot into the night. Other smaller warships burned to the water's edge.

Ammunition and petrol dumps exploded, shooting flame into the sky and throwing cinders on all sides.

The naval fort atop the cliff overlooking the port went up in a great cloud of smoke and dust at dawn as a British shell hit. The power of the blast threw half a dozen 6-inch guns into the air.

These guns were manned by naval forces and put up a stern fight to the last, holding up slightly the progress of the British forces.

Tobruk fell at 10:30 a. m. Wednesday after a breath-taking 26-hour battle.

As the thunder of blasting dumps, factories, workshops, munitions plants and powder kegs died down a full-throated cheer echoed over the flotsam or wreckage and sun-bathed harborage.

Aussies Cavort

An imperial trooper had hoisted an Australian soldier's hat on the lanyard of the naval flagstaff in the center of the town amidst the astonished stares of 4,000 prisoners winding down the wadis from rabbit-warren shelters where the garrison mainly lived under what was described as "hellish British fire" for the last two days.

As the imperial troops poured into the town, tanks stood watch in the wadis above and others rumbled through the streets until the entire roadway was blocked with steel monsters, each flying at least one captured Italian flag. Their crews were atop the turrets, giving a mimic Fascist greeting.

The captured Australian who greeted us said that he was treated well by the Italians.

"Now It is the End"

"I was kept in what I called the Tobruk bastille," he said. "I knew our attacking forces were gradually closing in as the gunfire sounded closer and louder daily.

"The sound brought joy to me but forebodings to the Italians whose morale declined visibly hour after hour. When the terrific cannonading began, heralding the start of the attack on the perimeter, the Italians said: 'That's it; now it is the end.'

"With our guns hammering and the R. A. F. bombing the noise was the worst ever heard. They always took me from the cell to a large concrete shelter during the raids and bombardments. Often the shelter seemed to sway several feet under the shock of the bombings and the big guns shelling.

"This morning I heard the biggest bang of all other explosions throughout the night. It was the cruiser in the harbor being dynamited by the Italians. I went to the wall and tried to see if our men were coming, an officer called me back."

Persuades Them to Yield

The Australian then described how he carried out a daring British sample of Fifth Columnism.

"There was a lot of important papers in the gendarmerie commander's offices and I wanted to make sure that they were not destroyed, but the most important thing was to remove two snipers manning heavy machine guns on the roof behind sandbags.

"A few hours before the capitulation I went to the roof and told them that the attack was a complete success and they had better surrender. So they came off the roof with me.

"As I entered the building I smelled fumes. I was sure the commander had put one over on me and fired the papers in his room. Soon the building was crackling merrily.

"My next hunch was to round up as many prisoners as possible. I spoke to a number of infantry men and explained that it was better to throw down their arms. They agreed. So when I saw the first of our carriers arrive at the front of general headquarters, I was there to meet them with some of the Italians, completely unarmed while thousands of others from the garrison similarly got into the game.

"It was a grand sight when I saw our boys and knew I no longer was a prisoner."

Concheso on Way Here

Miami, Fla., Jan. 23 (U.P.).—Dr Aurelio Fernandez Concheso, newly-appointed Cuban ambassador to the United States, arrived here tonight aboard a Pan-American clipper from Havana en route to New York and Washington.

Maestro's Young Admirers

Post Staff Photo

THEY GOT HIS AUTOGRAPH — These youthful music lovers cornered Dr. Hans Kindler to get his autograph after the student concert yesterday by the National Symphony Orchestra in McKinley High School auditorium. It was the first appearance of the conductor at this season's student concert series

Iron Guard Riots Reported Subsiding

RUMANIA, from Page 1.

disturbances.

The air traveler said Bucharest was "like a military camp with fighting in the streets following all rules of modern warfare with tanks, machine guns and artillery.

"The legionnaires, mostly young people, usually marched onto the streets in the first few days in big crowds with almost mystic disdain of fear in going against these forces."

The traveler said that while fighting continued yesterday morning it was not of such intensity as in the first days of the disturbances.

He said several hundred persons probably were killed, many around the police barracks.

"What the legionnaires want is full power with the government led by Horia Sima (Iron Guard leader)," he said. "Crowds of legionnaires moved in the streets singing and continually shouting 'Horia Sima.'

"The legionnaires charged Antonescu sold out to persons of the old regime who were influencing him. The army holds the railways but traffic has pactically stopped.

"If Horia Sima asks for peace that means the movement has failed and his only chance is gone. It is generally believed that German troops finally will have to establish order."

There was one report that Gen. Antonescu already has issued an order to "liquidate" all captured revolters. It was also reported that he was planning an extensive purge of all extremist elements to prevent any possibility of a return of the revolt.

The new Rumanian minister of the interior, Popescu, ordered all civilians to yield all weapons to their local authorities within the next 24 hours, threatening death to those refusing. This announcement on the official radio in Bucharest was heard here.

He also announced that the mayors of every town and village must be replaced within 38 hours by men who haven't participated in the widespread disorders.

"The misled elements of the legionnaires (Iron Guards)," the minister said, "have been defeated. If there are still such elements in some sectors they will be arrested and tried by the military."

In another radio appeal to the army, Gen. Ion Antonescu declared the Rumanian state was "in a critical condition which threatens its existence."

"People who were misled by Communists have attempted to take over the government by force," the general declared.

Antonescu made his appeal to the people and the army at three-minute intervals after the government apparently regained control of the Bucharest radio station Wednesday night. At that time what sounded like revolver shots broke off a rebel Iron Guardist broadcast.

"I will continue," said Antonescu, "to fight for the existence and security of the state—no matter what sacrifice.

"I, appeal to you (the army) for your devotion to the nation. In the last 24 hours you have risked your blood for restoration of order in the country . . . long live Rumania! Long live the King!"

Information available here indicated that Bucharest itself was under control of Antonescu and his supporters in the army and police force, but late reports reaching the Bulgarian border tonight were that Iron Guard extremists, aided by peasants, continued the fight in towns of Rumanian Transylvania.

There were reports that Communist and other leftist elements were involved in some of the Transylvanian fighting, but whether in collaboration with Guardists or as a separate group was not clear.

British Smash At Derna Forts

EGYPT, from Page 1.

ing "fires among military buildings."

Admiral, 4 Generals Taken

6. The capture of more than 14,000 prisoners at Tobruk, including four generals, an admiral and a number of high army and navy staff officers. (London reported that the Tobruk bag of prisoners might reach 30,000.)

An R. A. F. communique tonight, describing the bombing of the Sicilian air bases told of a particularly heavy attack on Catania.

"Several fires and explosions took place near hangars," the communique said. "A stick of bombs landed in the middle of a railway junction north of the airdrome. A particularly heavy explosion occurred, followed by fires with heavy black smoke.

"At Comiso a quantity of incendiaries and high explosives were dropped, causing explosions which continued for 20 minutes. Bombs also were dropped on Augusta airdrome but the results were not fully observed owing to low clouds. Several explosions occurred at Syracuse and fires were started south of Syracuse Bay."

Three Ships Ablaze

With many prisoners remaining to be counted, the British Middle East command reported that 16 Italian generals have been captured since Britain's desert offensive was launched December 9. At Tobruk, the British found three ships ablaze, including a big passenger vessel.

(London reported that Wavell was determined to sweep on to Bengasi by spring, thus leaving to Graziani only the Tripoli area of far western Libya where formidable French North African forces face the Italians across the border.)

In the final storming of Tobruk Italian casualties were said officially to have included at least 2,000 wounded.

British losses were estimated by the high command at fewer than 500.

The R. A. F. lost one plane in "repeated sorties" on Tobruk Tuesday, it was admitted.

Halifax Arrives Today to Take Post

WINANT, from Page 1.

visory Defense Commission, would be selected for the new post of Minister to Great Britain.

President Roosevelt, meanwhile, ended another line of speculation when he nominated Dean Gooderham Acheson, former Undersecretary of the Treasury and outspoken advocate of all-out aid to Britain, for the vacant post of Assistant Secretary of State.

Alighting from the plane at the airport here, following a flight from New Hampshire, Winant replied to questioners that he had not been asked by the President to succeed Joseph P. Kennedy at the Court of St. James's. But he declined to answer a query whether he would accept the ambassadorship should it be offered him. As at the New York airport, he parried other questions.

Winant, reported in London to have been selected by President Roosevelt as the new American Ambassador, was the first chairman of the Social Security Board, and at present is chairman of the International Labor Organization, a research branch of the League of Nations. A prominent Republican, he has been a stanch supporter of the President's New Deal policies.

Acheson, as Assistant Secretary of State, it was believed, will direct State Department activities in connection with British purchasing of war goods and will serve as liaison between the British Embassy and the United States Treasury.

Significance of the appointment is apparent in that Acheson has been a leading member of the Committee to Defend America by Aiding the Allies. He was one of the four nationally known lawyers who published an opinion that the destroyer-base deal was legal and he has espoused a policy of aiding in the defeat of the Axis powers by active steps.

Named Undersecretary of Treasury in May, 1933, Acheson resigned a few months later because he felt that the gold purchase plan was unconstitutional. President Roosevelt, it was said, asked for his resignation.

They were reconciled later, however, and Acheson supported the third-term campaign, holding that reelection of the President was necessary in this period of world crisis. As a member of the Attorney General's Committee on Administrative Procedure, dealing with Federal agencies, he recently completed a lengthy survey of the problem. He has been practicing law here since his resignation from the Treasury Department.

Acheson, who is 47, served as private secretary for former Associate Justice of the Supreme Court Louis D. Brandeis, following graduation from Yale University and Harvard Law School. He was born in Middletown, Conn.

The new Assistant Secretary of State will succeed Henry Grady, who resigned recently to become president of the American President Lines.

Mrs. Biddle Tells Of Fifth Column

BIDDLE, from Page 1.

French newspaper office who had been on his job for several years became the director in sole charge after Paris had been taken.

Three "nuns" who stopped in at a small inn near the house in which the Biddles were staying in Bordeaux were identified by their big feet and their order for brandy as "three husky Nazi soldiers."

"Several times while my son's ambulance was serving at the French Front," Mrs Biddle asserted, "the ambulance drivers were given false orders by Fifth Columnists dressed in officers' uniforms. One boy who followed the instructions without checking up on them was taken by the Germans and spent several months in a German prison camp.

The thoroughness of the Nazi Fifth Column and intelligence service, Mrs. Biddle illustrated with this story:

"After the Germans marched into Paris, one of the members of the American Embassy staff knowing that I was worried about Ted (her son) made inquiries from a high German officer as to the whereabouts of several group of Americans working at the front.

"My friend said: 'There is one small unit—the Polish-American ambulance corps—I would like news of them as I am particularly interested in one boy serving in this group.'

"The German officer immediately said 'Oh, you mean Biddle's step-son Ted.' Our friend was very much surprised at that, but he was even more astounded when the officer continued: 'There is nothing to worry about concerning Mrs. Biddle's son as he spent last night with her in Bordeaux.'

"Our American friend was completely taken back by this reply and jotted down the date in his notebook. Later on when we met in Madrid, he asked me about this and we compared dates and found that it was the correct date."

after a cold then what

DOCTORS stress remaining in bed until the body temperature is normal. Sound advice.

You know how weak you feel after a cold. Colds play havoc in weakening the body. The story is well told in the blood picture. It is important to build back body strength right away to carry the load of work, worries, and loss of sleep. A weakened body may be more susceptible to relapse or long drawn out recovery.

So reason sensibly and take the choice of millions by immediately starting on a course of S.S.S. Tonic—taken three times a day immediately before meals. In the absence of a focal infection or organic disease, you should note improvement in the way you feel and look within the first 10 days. The confidence of millions over many years is the best testimonial of this product.

An experience with S.S.S Tonic will cause you to say to your friends, S.S.S. made me *"feel and look like myself again."*

If Congress Just Passes a Bill—

FINE, from Page 1.

day and the Pan American began working on a new plan.

In the meantime, however, excavating had been started for the tunnel which was to connect the Union's main building with its annex.

Today the tunnel is a fait accompli, leading to an annex that isn't there. Of course, the underground passage isn't entirely a waste of money, an official pointed out yesterday. (He must remain annonymous, the same as the other officials who commented on yesterday's development, because the subject is considered too hot for direct quotes.)

"The tunnel would make a good bomb shelter," said this particular official.

All sorts of alternate land-use plans have been drafted since Ickes turned thumbs down. All the while, the Pan American Union's space problem has been growing more and more acute, owing in large part to the program of hemispheric solidarity.

The scheme approved yesterday by the Fine Arts Commission, however, is the one that will do the trick—provided Congress authorizes the land-complexion alteration.

Briefly, it provides for elimination of the present triangle park south of the Interior Building and west of the Pan American Union; rerouting of Eighteenth Street to permit erection of the annex directly west of the mother building, and rerouting Ninteteenth Street to harmonize with Eighteenth.

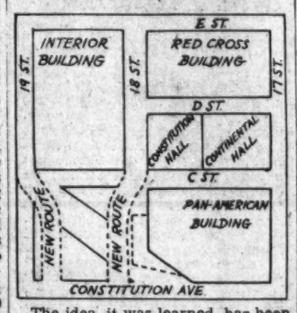

The idea, it was learned, has been approved by Secretary Ickes, other members representing the Fine Arts Commission, National Capital Park and Planning Commission and the District Commissioners.

Approval, though, was not unanimous. The Commissioners said "no." But there being no other dissent, the scheme probably will be carried out anyway, unless there is a hitch on Capitol Hill.

The Fine Arts Commission, tackling less controversial topics yesterday, approved sculptured models for the Oscar Straus Memorial Fountain which will face the Commerce Building, and considered sketches for the new General Accounting Office Building and for expansion of recreational facilities in East Potomac Park.

Northeast Coast Held Open to Attack

By the Associated Press

New York, Jan. 23.—Three days of exercises by the air defense command—in which thousands of volunteer observers have acted as "spotters" of "invading" planes—have shown that the northeastern seaboard "is vulnerable to enemy invasion by air from the seas," an Army major general said today.

The four-day tests, added Gen. T. A. Terry, commanding officer of the First Coast Artillery district, were a step in overcoming this vulnerability.

In an interview during an inspection of the air defense center at Boston, he asserted that the industrial Eastern area "needs more airplanes, more airports and more anti-aircraft batteries than it now has." The aircraft warning system now being tested also was needed, he said, to offset the possibility that enemy craft "based on airplane carriers at sea, might move in on the area."

At Mitchel Field, headquarters of the air defense command, meanwhile, Lieut. Gen. Hugh A. Drum, commanding the First Army, approved the operations of the aircraft warning system and said he was "convinced" that the system was "practical and efficient."

Planes, both "enemy" bombers and pursuits, were grounded this morning by fog, but the maneuvers were resumed in midday.

Conclave Ended

Pittsburgh, Jan. 23 (AP).—The National Automobile Dealers Association, concluding its annual convention, today elected L. C. Cargile, of Texarkana, Ark., as president to succeed Stanley H. Horner, of Washington, D. C. Chicago was given next year's meeting.

ESTATE SALE HOUSEHOLD EFFECTS
At Public Auction
AT SLOAN'S
715 13th St. N.W.
Tomorrow at 10 A. M.

COAL

ALASKA—HUFNAGEL COAL CO.
Better grade coals—no higher price
2 Yards for Quick Delivery
2,240 lbs. to the ton
Every Pound Delivered in Bars to Your Bin at No Extra Charge.

BLACK DIAMOND—Bituminous Hard Structure, Light Smoke. Egg size, $8.50; 75% Lump, $7.75; 50% Lump, $7.25. Lump and Fine Coal barred separately.

MARYLAND SMOKELESS—A Bituminous Coal with little Smoke, Soot or Gas. Egg size, $9.75; 50% Lump, $9.75. Stove size, $9.50.

VIRGINIA HARD COALS
Egg size, $10.00; Stove, $10.25; Nut, $10.25; Pea, $8.75; Special Stove (Half Stove and Pea), $9.50.

Pocahontas Oil Treated
Low ash, highest grade bituminous. Egg size, $11.25; Stove, $11.00; Nut, $10; Pea, $8.10.

PA. HARD COALS
Alaska Nugget Anthracite—Stove, $12.95; Nut, $12.95; Pea, $11.10; Buckwheat, $9.60.

All coals thoroughly re-screened and guaranteed.
We Deliver ½-Ton Orders
Dial NA. 8825 or Jackson 2000
ORDERS TAKEN DAY OR NIGHT.
Seasoned Oak Fireplace Wood, $12 Cord; $6.50 ½ Cord; $4 ¼ Cord.

Vichy Accepts Mediation In Thai Conflict

By the Associated Press

Vichy, France, Jan. 23.—Marshal Petain's government announced tonight it had accepted the offer of Japan to mediate in the four months' Asiatic border conflict which has led to large-scale invasion of French Indo-China by Thailand's army, air bombing of cities on both sides and a pitched naval battle.

An authoritative source said that back of Vichy's readiness to accept Japan's good offices was a German "suggestion" which sprang from a desire to exclude any possibility of United States intervention.

Colonial leaders were said to have pressed for an invitation to Washington to mediate.

Tokyo's formal offer of mediation was made January 21, the Vichy announcement said, and was accepted "in view of the existing friendly relations between France and Japan." Charles Arsene Henry, Ambassador to Tokyo, was entrusted with arranging details.

The reference to "existing friendly relations" was a variance with charges made by informed French sources on several occasions that Japan was supporting Thailand in the border situation.

Vichy's action marks another step in the extension of Japan's influence over southeastern Asia.

Japan began pressure on French Indo-Chinese, rice granary of southeastern Asia, shortly after the Nazi triumph in Europe made France helpless to protect her colony. The Indo-China government had to permit Japan to place garrisons in Hanoi, the capital, and Haiphong, chief northern port, and establish air bases along the northern border.

A big French Indo-China mission is in Tokyo now negotiating an accord which may fix Japanese economic domination on the French colony.

Thailand demands Indo-China territory in the northwestern province of Laos and the Kingdom of Cambodia, which Thailanders say was theirs before the French seized it late in the nineteenth century.

Refugee Duchess To Visit Capital

GRAND DUCHESS CHARLOTTE,

of Luxembourg, whose country is now under Nazi domination, will visit Washington February 12 as the guest of President and Mrs. Roosevelt. Grand Duchess Charlotte and five of her six children have been in Canada since the invasion of her country

Mrs. Whitney Ill; Leaves for Tucson

Dallas, Tex., Jan. 23 (INS).—Mrs. Mary Elizabeth Whitney, recently divorced from John Hay (Jock) Whitney, millionaire sportsman, left Dallas today for Tucson, Ariz., after spending a day under the care of a physician. The nature of her illness was not disclosed.

Help to Relieve Distress of
FEMALE PERIODIC COMPLAINTS
Try Lydia E. Pinkham's Vegetable Compound to help relieve monthly pain, headaches, backache and ALSO calm upset nerves due to monthly functional disturbances. Pinkham's Compound is *marvelous* to help build up resistance against distress of "difficult days." Try it!

A Great Natural Aid in the Treatment of
ARTHRITIS
For 25 Years Mountain Valley Mineral Water has been sold in Washington as an aid in the treatment of Arthritis. It is bottled at Hot Springs, Arkansas, and has aided thousands. May we send you our booklet on this famous water? Call NA. 8045.
MOUNTAIN VALLEY MINERAL WATER
From HOT SRINGS, ARK.
904 12th St. N.W. NA. 8045

SEE NEW SIGHTS
B&O Round-Trip EXCURSIONS
SUNDAY, JANUARY 26
NEW YORK $3.75
NEWARK, ELIZABETH, PLAINFIELD Round Trip
Lv. Washington *12:01 A. M. or 6:45 A. M.
Lv. Silver Spring 11:36 P.M. previous night.
(*Cars open 10:00 P.M. previous night.)
Return evening or midnight of same day.
ICE HOCKEY SCHEDULE—JAN. 26
Madison Square Garden, N. Y.
Washington vs. N. Y. Rovers—3 P.M.
Boston vs. N. Y. Americans—8 P.M.
Cumberland—Hancock $3.00
Martinsburg $2.00 — Harper's Ferry $1.50
Lv. Washington Sunday, Jan. 26 . 8:25 A. M.
Lv. Silver Spring . . . . . 9:39 A. M.
Also leave previous night for Cumberland.
BALTIMORE
$1.25 Round Trip Saturdays and Sundays
$1.50 Round Trip Daily—Good for 3 Days
For details, phone ticket agent, District 3300.
BALTIMORE & OHIO R.R.

Apartments are rented quickly with Post Classified Ads. Just phone National 4200 and tell Post readers about your offer.

WOODWARD & LOTHROP
10TH 11TH F AND G STREETS — PHONE DISTRICT 5300

Superb Sarouk Oriental Rugs

gorgeous hand-made rugs far below present-day worth

The beauty—the exotic colorings of the Orient—are yours now at savings, in these superb Sarouks. Savings are even greater than they appear in the comparative prices—due to the fact these rugs, marked down from our regular stock, have been priced on the basis of their original cost rather than on today's market. The deep, lustrous pile cushions your every step—to add luxury to your living. Warm wines, reds and blues.

Size	Regularly	Now	Size	Regularly	Now
9x12	$289.50	$249.50	3x5	$64.50	$54.75
4x7	$110.00	$89.50	2x4	$34.50	$28.50

ORIENTAL RUGS, SIXTH FLOOR

$14.75 $7.75

Charm for Your Bedroom—this Boudoir Chair

Relax comfortably of an evening—(at the same time enjoy these excellent Semi-Annual Savings)—and add this boudoir chair to your way of living. Deep button back and seat—smartly covered in lovely floral-patterned cotton fabric. Green, rose, dubonnet, blue, natural backgrounds. **$14.75**

Ottoman to match, $7.75

BEDROOM FURNITURE, FIFTH FLOOR

N. Y. Society Entertains First Lady

By Jessie Ash Arndt.
The Post Club Editor.

Colonial Dames from New York City gathered at Dumbarton House, national headquarters of the organization, yesterday for a tea given by the New York society in honor of Mrs. Roosevelt, its most distinguished member.

The First Lady arrived at the beginning of the affair and was greeted by Mrs. Ethelbert Low, president of the New York society, who had come to Washington for the afternoon, accompanied by three other officers of the society, Mrs. Lyman Rhoades, Mrs. Evan Whitman and Mrs. Cheeseborough Davison.

Mrs. Roosevelt had on the red dress she had worn at the Inauguration, a hip-length sealskin jacket of Safari shade, and a small black hat, trimmed with fur balls. After greeting friends and chatting with them in the drawing room, she went to the library where tea was served.

Mrs. Stimson Pours at Tea Table

Mrs. Low wore a rose-colored felt hat with a black veil, and a black dress with collar and cuffs formed of pink pearls and rhinestones. She had a corsage of English violets.

Mrs. Henry L. Stimson, wife of the Secretary of War, another member of the New York society now residing in the Capital, also was present and presided at the tea table. She was in a black costume with ostrich tips trimming her hat and a rose-colored vest in the front of her dress which was made with a jacket effect.

One of the guests who received a warm welcome on all sides was Mrs. Frederick Mott, who was there with Miss Agnes Peter, national treasurer of the organization. Mrs. Mott, a native of Canada and daughter of Canon Bertal Heeney, of Winnipeg Cathedral, yesterday received her naturalization papers as an American citizen. She was sponsored by Miss Peter and received her papers in the court at Rockville, Md., earlier in the afternoon.

Greeted by Mrs. Roosevelt and members of the Colonial Dames, whose ancestors were all distinguished men of the Colonial period in this country's history, Mrs. Mott felt very much an American by the end of the day, she said. Her husband is an American citizen and she has been a resident of Washington for several years.

Many Are Present From New York

Among others who attended the tea . . . a highlight in the series of weekly at homes being held at Dumbarton House . . . were Mrs. Lawrence Houghteling, wearing a black dress and rosewood velvet hat and muff, trimmed in fur; Mrs. William Holland Wilmer, chairman of Dumbarton House, in a black velvet dress and black hat; Miss Virginia Hunt, of the New York society, wearing a tea gown of blue with gold and blue lame trimming and a blue hat trimmed with ostrich feathers; Mrs. Gilbert Hitchcock, Miss Lucille Foley, of the New York society, who is spending the winter in Washington, and Mrs. Hugo Tait, with whom she is staying; Mrs. Clarence Aspinwall, Miss Beatrix Davenport of the New York society; Mr. and Mrs. Harral Mulliken, Mr. and Mrs. Walter Peter, jr.; Mrs. Gardner Booth, of Alexandria.

Women's City Club Hears Food Editor

Post Staff Photo

Martha Ellyn, of The Post (center), with Mrs. T. A. Sherman (left), chairman of the homemakers' section of the Women's City Club, and Mrs. Gladys Ball Middlemiss, the club president, at the luncheon she addressed yesterday at the clubhouse, on Jackson Place

Use Food Wisely and Thus Aid Defense Program, Women Told

Simple, well-balanced menus attractively served are in keeping with the times and elaborate ones are not, Miss Martha Ellyn Slayback, food editor of The Post, said yesterday in addressing the Homemakers Section of the Women's City Club.

Conservation should be practiced in the kitchen, she declared, and intelligent use made of food in a time when people of many nations face hunger.

"Women have not been regimented as have men in the national defense program," she said. "But that does not mean they have not work to do. With men under conscription by law, women are morally obligated under the peacetime defense program to assist in every possible way to supplement the military program. Now more than ever before knowledge of human nutritional requirements is needed. We must maintain health and vigor to withstand any emergencies that may arise. That means the homemakers must look to the health of the ones in their families, to see that they have proper nutrition, so they are able to do their part.

Make Simple Foods Appetizing

"In the last war our sugar supply was curtailed. Potatoes cost $6 a bushel and that was the time when the oatmeal cookie came into prominence.

"So it will behoove the cook to prepare simple foods in an appetizing attractive way. We can prepare foods with honey instead of sugar. We can make a delicious corn pone instead of potatoes. And it is important to serve it in an attractive way so that some favorite foods will not be missed.

"Our grandmothers, and most of our mothers, didn't bring us up by way of the vitamin route—and yet here we are," she said. "Perhaps we have stood the wear well because when we were babies things were not quite so strenuous as they are today.

"The America of 1941 differs from the America of 1841 in the attention given to food and health. The American of 1841 enjoyed plenty of food but he didn't always know why he ate it. He ate meat because he liked the flavor, not because it made him strong; he drank milk because it was the thing to drink at that time and not because of its vitamin content. And so on with a great number of foods.

"There were also reasons 100 years ago for not eating foods," she pointed out. "The tomato used to be thought poisonous, now it is high in the list of important vegetables because it reeks with vitamin C. Our forefathers ate bread milled from many kinds of flour, but then along came the refining of flour in the great mills, removing some of the nutrients that are now considered essentials. So now that we have refined flour, the scientists have decided that we will have to refortify it by putting vitamins back into by a special process.

Crackers No Longer Sold From Barrel

"We used to have the open cracker barrel, now crackers must be packaged. We used to have milk put into a pitcher or bucket by the milkman, raw milk, but now it is processed and put into tight containers. Raw brown sugar used to be the only sugar available, but brown sugar gave way to white sugar. Yet when we began rejecting brown sugar we lost the use of rich by-products that some specialists say we must have in our diet.

"Scientists say that since we have become diet conscious, weight conscious and teeth conscious, and have gone in for balanced menus there has been an effect upon the Nation."

Mrs. T. A. Sherman, chairman of the section, presided at the luncheon, and Mrs. Gladys Ball Middlemiss, club president, was among those who attended.

British 'Y.W.' Work Explained

The Y. W. C. A. in England is fitting its program to wartime needs, Miss Pearl Carruthers, of the World's Y. W. C. A. office, told members of the World Fellowship Committee at their luncheon meeting yesterday.

Talking on "Great Britain and Our World Association," Miss Carruthers described the work being done in hospitals, cafeterias, clubs and recreation centers where music, drama, discussions and physical education are all used in a program designed to help maintain the morale. Before the war, in Great Britain as elsewhere, the Y. W. C. A. program was diverse, said Miss Carruthers. Now it is geared entirely to meet wartime needs. The government, she said, turned to the Y. W. C. A. for such work as it is now doing because it is recognized that the organization has no ax to grind, no age limits to restrict the field of its activities and no restrictions as to church preference.

Miss Carruthers was introduced by Mrs. Albert Atwood, chairman of the World Fellowship Committee. Others at the head table were: Mme. Promoj, wife of the Thai Minister; Miss Marianne Mills, of the World's Y. W. C. A.; Mrs. Nesbit Vincent, a member of the board at Fort Wayne, Ind.; Mrs. Fred Wright.

Miss Carruthers said that the World Y. W. C. A. carried on work in 56 countries and presented a cross section of the hopes and aspirations of women the world over.

Dr. Gilbert to Address Women's Alliance

Dr. William H. Gilbert, of the sociology department of American University, will speak on "Eastern Cherokee Life and Culture" tomorrow at 12 o'clock at the Women's Alliance meeting of All Souls' Church, Sixteenth and Harvard Streets.

Dr. Gilbert has lived in a Cherokee village in Qualla Reservation, which is located in western North Carolina, in the Great Smoky Mountains. He will illustrate his lecture with slides.

The business meeting of the alliance is at 11 o'clock. Luncheon will be served at 1 o'clock. Mrs. Christopher Mansfield is hostess.

Madame Chairman

By *Suzanne.*

MRS. HORACE POTE, who has been photographing interiors of interesting houses in and near the Capital in recent months, is now very much up in the air—she is, so far as she knows, the only woman aerial photographer. Her pictures are of real estate developments, manufacturing plants and estates.

She began her work in this field when her husband went back into the Army as a captain in the Air Corps. It combines perfectly with the "interior" photography, as she requires clear, calm days for her out-of-doors work, but prefers bad weather for that indoors. "The worse the day, the better I like it," she says, "for too much light burns up the windows when a room is being photographed."

Among the many places she has photographed have been the Congressional Club on Sixteenth Street; the home of Mrs. Frances Carpenter Huntington, geographer and writer; that of Mrs. Frances Parkinson Keyes, author; historic Rippon Lodge on the estate of Mr. and Mrs. Wade Alexander, beyond Alexandria. She also has a commission to photograph Kenmore, at Fredericksburg, Va.

Mrs. Pote is a member of the Smith Club, the Progress Club and Air Corps Woman's Club of Bolling Field, members of which are wives of Air Corps officers on active duty.

PLAN RECEPTION—Invitations have been extended by the Department of the Potomac Woman's Relief Corps, Auxiliary to the Grand Army of the Republic, for a reception and luncheon to be held at the Admiral Club, 1640 Rhode Island Avenue Northwest, Tuesday, at 12:30 p. m., in honor of the national commander-in-chief, G. A. R., William W. Nixon, of Jewell, Kans.; John M. Kline, department of the Potomac commander, and the national president, National Woman's Relief Corps, Grace Houlette Hahn, of Miami, Fla.

The hostesses will be Mrs. Myrtle Burke, Department President of the Department of Potomac, W. R. C., and Mrs. Delia L. O'Brien president, Past Department President's Club, W. R. C.

Mrs. Hahn will attend the sessions of the Woman's Patriotic Conference on National Defense at the Mayflower Hotel January 27, 28 and 29 as second vice president.

MEETS TONIGHT—Fort McHenry Chapter, D. A. R., will have both artists and a guest speaker at the meeting tonight. Mrs. Frank Lee Abee, chapter regent, will present Mme. Malda Fani d'Aulby, former opera singer and director of the Pan American Choral Society, and Mme. Alba Rosa Vietor, violinist, of Argentina, who appeared here in a concert recently. Mme. d'Aulby is well known for her concerts in Milan, Nice, Monte Carlo and Latin American countries, and is now established in Washington as a teacher of voice.

Miss Alice Kuhn, Red Cross nurse, who has served overseas, will speak on "Public Health and National Defense."

Hostesses will be Mrs. Mary C. Greathouse, Mrs. Ben Franklin, Mrs. Nellie Wooster and Miss Helen Wooster.

V. F. W. Unit To Fete Leader

The District of Columbia Department of the Ladies Auxiliary to the Veterans of Foreign Wars will entertain at a banquet tonight at the Lotus Restaurant, in honor of Mrs. Mabel C. Tanner, of Jefferson City, Mo., national president, who will make her official visit to the local organization. Mrs. Ethel Sendlak is department president.

Mrs. Tanner will arrive at 8:40 this morning and will be met by a committee of auxiliary members. She will be taken on a tour of Government buildings and of Mount Alto Hospital. She will speak over Station WINX at 2:15 and over WOL at 6:15.

Tomorrow night the national president will attend the regular department meeting at which two of the unit presidents, Thelma Lohman and Audrey Reed, will bring greetings from the Daughters of Veterans of Foreign Wars.

Among those invited to the banquet tonight are Alice Chaillou, national district council member; Roberta Fawcett, national legislative chairman; Cecelia Bryan, department president of Virginia; Elsie Kilroy, department president of Maryland; Pauline Thompson, department president of the Spanish War Auxiliary; Helen McCabe, department president of the American Legion Auxiliary; Millard Rice, national legislative chairman for the Veterans of Foreign Wars; Leonard Bacon, department commander; Frank Topash, national senior blanket bum of the Military Order of the Cooties. The Department junior vice president will be the chairman for the banquet.

News of Capital Night Clubs

With Mary Harris

NEPTUNE NEWS CENTER. The Neptune Room is going around in circles. Milt Herth's new recording of "Huckleberry Duck" is averaging sales of 100-a-day in Washington alone. And Senor Herth is figuring on possibly enlarging his record-breaking Herthquakes to permit even greater melodic temblors . . . Gene Archer is singing at the Earle Theater as well as the Neptune Room, also doing several radio hours a week—choir work on Sundays. It adds up to a 12-hour day. Gene looks pale but determined, says he feels better at the end of the day than the beginning. . . . All's ready for finals of the Herth contest for girl vocalists next Tuesday night. Finalists will be Mary George, Rosa May Fisher, Carmen Ornelas, Betty Schwingle and Leslie Hare. No matter who wins, Washington can feel proud of every one of these lasses. . . . While parked in Neptune we saw Ernie Simon looking no end nifty in riding togs. He's busy ironing out some legal wrinkles in connection with the projected opening of his Spotlight Guild, very happee about the approaching visit of Lucille Wilkins, of Texas, imparted the info that Singer Linda Darnell is hospitalized with appendix trouble, that Star Musician Gerson Kaufman will be back with Al Spieldock's band at the Romany Room reopening on February 5. . . . Johnny Hartsfield, the Neptune's "miracle boy" pianist, rushed up to say, "I've written a song that hasn't been accepted by either BMI or ASCAP. Don't you think that ought to make the column?" It certainly should.

Mussolini will fold up like a busted accordian within three months, says Leo, gifted psychoanalyst of the Mayfair, whose prophecies on war developments have been entirely accurate to date. He has insisted right along that America will never send manpower to Europe.

BIRTH OF AN ORCHESTRA. Sidney, of the Mayflower, launched a brand new orchestra last night in the Mayflower ballroom at the Greek benefit ball given by Ahepa. It was a 12-man unit assembled and directed by Ralph Hawkins, clever drummer of the WJSV studio orchestra.

BOOGIE-WOOGIE CHAMP. *Vic Nini, pianist-solovoxi . . of Ciro's Famous Village, has received an enviable mention in Downbeat, the musician's magazine, as a master of boogie-woogie pianistics . . . Last night's "Opportunity Session" was both hilarious and successful, unearthed some extremely smart amateur talent.*

FACES IN THE RIGHT PLACES. Metronome Room. The Postmaster General and Mrs. Frank Walker with a group of house guests. Mr. and Mrs. Tom Broyhill saying goodby to their wedding party just before entraining for a Manhattan honeymoon. . . . Lounge Riviera. Commdr. Wallis Gearing, who is shortly to go on active duty, with Mrs. Gearing and their daughter, Peggy. Johnny di Sibour in his new naval lieutenant's uniform. Mario Braggiotti, noted pianist, trying out the Riviera piano after his concert at Wardman. . . . Cosmos Room. Peggy Gibbins and fiance Noel Bride topping off their engagement announcement party by whirling to Carmen Cavallaro's rhythms. Those two top-flight charmers, Peggy Townsend and Betty Stewart-Richardson. . . . Shoreham. Speaker Sam Rayburn with his sister "Lou" and Mrs. Mitchell Palmer.

Anchor Room patrons received a glorious treat lately when Mrs. William G. Stratton, wife of Representative Stratton, of Illinois, sang Victor Herbert songs impromptu to the accompaniment of Matt Windsor's accordian. She was with a group that included her husband and Senator and Mrs. C. Wayland Brooks, of Illinois.

RAY HEATHERTON, whose Metronome Room orchestra is setting a high tide popularity record at Wardman Park

MOST OPULENT COSTUMES around town are those worn in the Lotus' "Parade of Nations." They include a pearl headdress that's almost 6 feet across, a white satin kimono with gorgeous flower decorations, black lace pajamas encrusted with gems, trains of brocade and spangles. But the heaviest applause goes to "Miss America" in red, white and blue with a drum major's shako.

"BLUES" SUCCESS SONG. *When the Rainbow Room Orchestra plays the 1926 hit, "Birth of the Blues," you can be pretty sure it's for Tracy Baker, owner of a huge fleet of freight trailers operating out of Chicago and Detroit. The "Birth of the Blues" came out the same year Mr. Baker started in business and he's nominated it as his success song.*

MUSICAL SPELLBINDERS. The harmonica comedy of Sandy Ross of Hi Hat's Four M's. And he can spellbind you equally well with his rare pianoing of "Two Guitars" . . . "Confesione," the Brazilian song popularized by Caruso, as played in tango time by Barrus William's band in La Salle Versailles . . . "Happa-Haoli," the strange half-Hawaiian, half-American tune played by Don Carper's Four in Cafe Caprice. It was written by Kamaaina, a white man who's been in the Islands so long that he's adopted all their ways . . . The Silver Fox version of "Frenesi" with Helen Malcolm singing it in Spanish, Peggy Wood warbling in English. . .

Marita, the little firefly of a Spanish-Mexican dancer, has just joined the Troika revue, is offering a wide repertoire of folk dances of the tropics.

WEEK-END SPECIALS. *Kavakos Grill* will go to town in a big way tonight and tomorrow with special floor shows presented twice this evening and gala parties to wind up inaugral week. Brownie's dance music.

Olney Theater. "Ye Old Barn Dance" will be held on Saturday and there'll be a special Olney edition of the President's Birthday Ball next Thursday. Joe Cochran's "sweet and swing" music at both events.

Nightingale. Another week-end tremendous is due at the "Gale," which you should remember, is open and in full swing for dancing on Sunday nights as well as every other night except Monday. Rodd Raffell's 14-musician band.

Peter Fritz' Log Cabin. Out near Silver Spring is the most quaintly cozy rustic spot hereabouts. Week-ends are especially gay. Dancing to the Cabineers' rhythms.

BURT'S TRANS-LUX BULLETIN. *Those new faces in Burt's Trans-Lux were the 10 N. B. C. engineers who came to Washington to help with inauguration broadcasting . . . Mrs. Burt is vacationing in Elizabeth City, N. C., and his young sister, Sara, kept on going South, is now in Florida.*

GORMANDIZING TIPS. The Casino Royal specializes in unusual chop suey and chow mein combinations. They're invariably delicious. . . . Madrillon offers the most international menu in town, with Spanish, French, Italian and American dishes all featured . . . Dick's Grill is noted for its home-made chile con carne.

Minnesota Society Plans Dinner Tonight

The Minnesota State Society will hold a meeting and dinner tonight at the club of the American Association of University Women, 1634 I Street Northwest. E. B. Pierce, secretary of the General Association of Minneapolis, will address the Alumni Association of the University of Minnesota, Washington branch, after the dinner, which is in his honor. The meeting is scheduled to begin at 6:30 p. m., with dinner at 7.

STEINWAY
Pianos • Hammond Solovox • Organs
Radios • Records • Everything in Music
DROOP'S • 1300 G

BIGGEST MUSICAL SHOW ON THE AIR!
"ASCAP on parade"
STARRING THE BIGGEST NAMES ON BROADWAY
SATURDAY AT 8 P.M.
over WINX 1310 ON YOUR DIAL
Sponsored by
ARCADE-SUNSHINE
Phone RA. 8000
"Complete Cleansing"

BEWARE OF COLDS NOW!
Contagious Colds are Spreading
Take These Time-Tested Precautions
Keep out of crowds as much as possible. Get plenty of rest and sleep. Eat simple food. Drink plenty of water. Keep elimination regular. Don't take needless chances. Don't experiment with untried medications. And be sure to have these two time-tested home-approved treatments on hand, ready for use.
At the First Sign of a Cold
Be ready to help *prevent* many colds from developing. At the first warning sneeze, sniffle, or irritated feeling in your nose—use Vicks VA-TRO-NOL. Just a few drops up each nostril. Right away you can *feel* Va-tro-nol stimulating Nature's own cold-fighting defenses. Used in time, it actually helps to keep many colds from developing.
Also use VA-TRO-NOL for swift relief from the suffocating stuffiness and congestion of a head cold.
If a Cold Develops
(Some colds get by all precautions)
Thoroughly massage throat, chest, and back with Vicks VAPORUB, then spread on a thick layer of VapoRub, cover with a warmed cloth, and go to bed. VapoRub brings wonderful relief and invites restful sleep. VapoRub stimulates the skin like a warming poultice, while its medicinal vapors are breathed into the cold-irritated air passages. Often when morning comes, most of the cold's discomforts are gone.
Now Be Prepared—Get a bottle of Vicks VA-TRO-NOL and a jar of Vicks VAPORUB today and take the above precautions. They may save you a lot of sickness and worry. Be sure to read package enclosures for complete, helpful directions for use.

TUNE IN TODAY
NATIONAL SPORTS PARADE
By Shirley Povich
for
THE NATIONAL BREWING CO.
WASH., D. C. BALTO., MD.
Brewers of
National Genuine Ale
Station WINX
6:15 to 6:30
EVERY WEEK NIGHT

COAL
High Quality—Low Price
2,240 Pounds to the Ton
BLUE RIDGE VA. HARD
Special Stove $9.50
Special Furnace $9.35
Egg $10.00 Stove $10.25
Chestnut $10.25 Pea $8.75
Buckwheet $7.25
BITUMINOUS BLUE EGG
Hard Structure, Light Smoke
Egg Size $8.50
75% $7.75 50% $7.25
BLUE RIDGE SMOKELESS
Egg $9.75 80% $8.75
Nut $9.25 Nut & Slack $7.50
Stove (Oil Treated) $9.50
POCAHONTAS OIL-TREATED
Egg $11.25 Stove $11.00
Pea, $8.10
Seasoned Oak or Pine Fireplace Wood
$12 Cord—$6.50 ½ Cord—$4 ¼ Cord
Delivered in bags to your bin, no extra charge. Due to some bags being smaller than others, you will receive from 37 to 38 bags to the ton.
We handle all sizes of Penna. Anthracite. Call us for our low prices.
WE DELIVER ¼ Ton and Up
Quick Delivery to All Sections of the City
Money-Back Guarantee
World's Largest Retailers of Va. Anthracite
BLUE RIDGE COAL CO., Inc.
Miners of Virginia Anthracite Hard Coal. Alexandria Rd. So. Wash., Va.
ME. 3840 JAck. 1600
Orders Taken Day and Night

with a CARGO of FUN
MATT WINDSOR & EILEEN GEORGE
ANCHOR ROOM
HOTEL ANNAPOLIS
11TH to 12TH on H
COCKTAILS from 25c

DICK'S GRILL
1219 E St. N.W.
LUNCHEONS
25c—30c—35c

LOG CABIN INN
OUT GA. AVE.—4 MI. BEYOND SILVER SPRING—RD. TO OLNEY
DANCE TO THE CABINEERS
BRING YOUR OWN
Caterers for Private Parties—Banquets
RESERVATIONS KENSINGTON 170

Chevy Chase's Own
Cocktail Lounge
SILVER FOX
DINNER $1.00
Served 5 to 9
COCKTAILS 25c
From 3 to 6
MUSIC
9 to 2 by HELEN MALCOLM
PEGGY WOOD
Wisconsin & Western Aves.

"Most Popular Place in Town"
Hi-Hat
COCKTAIL LOUNGE
Only Bonded Whiskey Used in All Mixed Drinks; Old Angus Imported Scotch, 8 yrs. 25c
8 A. M. TO 7 P. M.
Music by
Jimmy Sommerville's 4Ms
Songs by Carmela
No Cover. No Minimum
The Ambassador HOTEL 14&K
WASHINGTON'S NEWEST 400-ROOM DOWNTOWN HOTEL

ENTIRELY NEW SHOW!
The CHESTER DAUGHERTY Revue
Smart Novelty and Parade Numbers
COME AND "BOOPS-A-DAISY" WITH THE GIRLS
ROLAND and REID
Versatile Ballroom Steppers
MARJORIE JOHNSON
Curvacious Cat Capers
FELIX ZIMMER
Accordion Selections
BOB PREBLE, M. C.
FLOOR SHOWS
7:45, 10:45, 12:45
Jack "Jive" Schaffer's Hot Orchestra
Dinner from 60c
Luncheon from 35c
Cocktails 25c—Noon till 7
14th and N.Y. Ave.
Casino ROYAL
NEVER A COVER

DANCE to Rodd Raffell and his Orchestra
VOCALS BY TOMMY LAWRENCE
OPEN 9:30-1 NITELY EXCEPT MON.
Reservations TE. 4640
Club NIGHTINGALE
RICHMOND HIGHWAY (ROUTE 1)
3 MILES SOUTH OF ALEXANDRIA

OLD FASHIONED 30c
Meyer Davis Famous Rainbow Room Music
Dinner and Supper Dancing
Rainbow Room
HOTEL HAMILTON
John J. Connolly, Mgr.
14th & K Sts. N.W.
FREE PARKING

SING A SONG WITH "MIKE"
If you can SING, DANCE, PLAY AN INSTRUMENT—or want to see if you can, try your talents on the audience at Ciro's on
OPPORTUNITY NIGHT
Every Thursday at 10 P.M.
ENTERTAINMENT NIGHTLY till 1 A.M.
VICTOR NINI at the Solovox
SALLY LESTER, Songstress
CIRO and his French Horn
MIXED DRINKS from 25c
SPAGHETTI RAVIOLI
PIZZA, STEAK, CHOPS
"Chee-ro's"
Ciro's
FAMOUS VILLAGE
GALLOTTI, INC.
Second Floor 1304 G ST. N.W.
ME. 1434 ME. 6330

13th ANNIVERSARY CELEBRATION
EXCITING BROADWAY PRODUCTION
Presented Daily
1—7:30—11:45 p. m.
Featuring
Parade of all Nations
"8" Lovely Girls
GOODRICH & NELSON
THE 4 CO-EDS
ETHEL LYNN
BUDDY SHANER
TWO ORCHESTRAS
Bill Strickland's Band
The Continental Trio
NO COVER CHARGE
Lunch 45c (Sat. 50c)
Dinner 80c (Sat.-Sun. $1)
The LOTUS
14th and New York Ave. N.W.

NOW FEATURING
PATRICIA PROCHNIK
HER WASHINGTON DEBUT
DINNER—SUPPER—DANCING
CONTINENTAL AND PAN-AMERICAN REVUES
Helen Hamilton's
TROIKA
Open Sundays No Cover

TWICE THE SIZE! TWICE THE FUN!
THE ENLARGED, REDECORATED
KAVAKO'S GRILL
2 FLOOR SHOWS
Every Friday, Saturday, Sunday
Featuring
BARBARA and GRAY
The Sensational Skaters
Direct From New York
AND OTHER ACTS
Music By BROWNIE & his 5 piece Orch.
SEATING CAPACITY 500
KAVAKOS grill
H and 8th Sts. N.E. LI. 1479

Cafe Caprice
ROGER SMITH HOTEL
Penn. Ave. at 18th St.
Extraordinary Entertainment!
Thrilling New Dance Music
DON CARPER FOUR
Hear their fascinating arrangements on the solovox, vibraharp and a dozen other surprising instruments!
FRASER
Crystalogist and Palmist
Washington's "Mystery Man"
Cocktails and Tall Drinks of Distinction
No Cover—No Minimum

NEPTUNE Room
"Sip" and "Sup" in Washington's most popular downtown rendezvous. Thrill to
MILT HERTH'S
"Herthquake" Trio
Also
GENE ARCHER
Vocals
Cocktail Supper
Earle RESTAURANT
13TH AND E, N.W.

WORDS and MUSIC
every afternoon and evening
by
DICK KOONS and his Singing Band
featuring
"Ha-Cha" Gardner and The Glee Club
DANCING
5 to 7:30
10 to 1:30
Mayflower LOUNGE

Lindbergh's Statement To House Unit

The text of Col. Charles A. Lindbergh's statement before the House Foreign Affairs Committee follows:

I understand that I have been asked to appear before this committee to discuss the effect of aviation upon America's position in time of war. I believe that this effect can be summed up briefly by saying that our position is greatly strengthened for defense and greatly weakened for attack.

I base this statement upon two facts. First, that an invading army and its supplies must still be transported by sea. Second, that aviation makes it more difficult than ever before for a navy to approach a hostile shore.

In support of these facts, I cite, for the first, the minute carrying capacity of aircraft in relation to the weight of equipment and supplies required for a major expeditionary force; and for the second, the experience of the British navy off the Norwegian coast and in the North Sea.

10,000 Fighting Planes

I do not believe there is any danger of invasion of this continent, either by sea or by air, as long as we maintain an army, navy and air force of reasonable size and in modern condition, and provided we establish the bases essential for defense.

How large our air force should be in actual numbers depends, of course, upon conditions in other parts of the world. Because of the European crisis, I should say that we would be wise to construct as rapidly as possible a total air force of about 10,000 thoroughly modern fighting planes plus reserves.

This number would, I believe, be adequate to insure American security regardless of the outcome of the present European war. Whether our air force should be increased or decreased in the more distant future will be decided by circumstances which we cannot now foresee. But an industry capable of building and maintaining a 10,000-plane air force would, I believe, have adequate flexibility to meet any emergency with which we might be confronted in this hemisphere.

Accompanying this expansion of our air force should be the construction of aviation bases in Newfoundland, Canada, the West Indies, parts of South America, Central America, the Galapagos Islands, the Hawaiian Islands and Alaska. Secondary bases might be placed in parts of Greenland, but, in my opinion, Greenland is not of primary importance from the standpoint of aviation bases.

Two Problems

Since many people are discussing the possibility of an air invasion of America, I would like permission to bring a few points to your attention in this connection. It is first necessary to establish clearly the difference between an air invasion where troops are landed and a bombing raid where there is no attempt to establish a base on enemy territory. I will treat these two problems separately, for they are entirely different.

There has never been an invasion of enemy territory by air alone. The two outstanding examples of what might be called a partial air invasion were furnished by the German occupations of Norway and Holland. But in each of these instances, the landing of troops by air was carried on simultaneously with a ground army invasion on a major scale. The maximum number of troops that could have been transported and supplied by air would have been ineffective without the immediate support of a ground army. If air invasion alone could be successful, it would have been used by the Germans against England many months ago.

It is important to note that the transport of troops by air in Europe has been over a distance of a few hundred miles at most. An air invasion across the ocean is, I believe, absolutely impossible at this time, or in any predictable future. To be effective in America, enemy aircraft would have to be established and supplied by sea. Aircraft alone are not capable of carrying a sufficient quantity of material.

Defense Bases in Alaska

Claims have been made that America might be subject to air invasion by way of Alaska or Greenland, where the distance between land is short. But such claims overlook the difficulties of climate and terrain in these semi-Arctic areas. If air routes to Asia and Europe through the north were preferable to the greater over-water distances farther south, they would have been used years ago by commercial air lines.

It is, of course, essential for us to maintain defense bases in Alaska. I believe that we should wage war with all of our resources if an invasion of Alaska or any other portion of America were attempted. But a sudden air invasion of this country by way of Alaska is out of the question. The conquest of Alaska would necessitate the movement of troops and supplies by ground and sea, the defeat of our own forces, and the establishment of enemy bases. Even if that could be accomplished, there is little likelihood that the wilds of Canada could be crossed and the United States invaded by an army based upon remote Alaskan outposts of Asiatic or European powers.

If an enemy were planning on an invasion of America, I believe that the route over Greenland is one of the last he would consider. I spent several weeks in Greenland in the summer of 1933, surveying the coasts for air bases, and studying the conditions that would be encountered in operating a Northern air route. I came to the conclusion that of all the possible air routes between America and Europe, the one over Greenland would be the most difficult to establish and operate. Except for a rugged and mountainous strip around the coast, Greenland is covered with ice. The climate is uncertain and severe, the summer season is short, and the seas are filled with ice during the entire year.

Bombing of U. S. Possible

The question of transoceanic bombing is, as I have said, entirely different from that of air invasion. It is, of course, perfectly possible today to build bombing planes that could cross the ocean, drop several tons of bombs, and return to their starting point. Transoceanic bombing raids could do considerable damage on peacetime standards, but they would have very little effectiveness on wartime standards. The cost of transoceanic bombing would be extremely high, enemy losses would be large, and the effect on our military position negligible. Such bombing could not begin to prepare the way for an invasion of this continent. If England is able to live at all with bases of the German air force less than an hour's flight away, the United States is not in great danger across the Atlantic Ocean. Not only is such bombing ineffective theoretically, but from a practical standpoint it is interesting to note that not a single squadron of transoceanic bombing planes exists anywhere in the world today.

I have, up to this point, attempted to show that aviation strengthens the defensive position of America, first, because it is impossible for an enemy to invade this continent by means of aircraft alone; second, because transoceanic bombing is indecisive; third, because our own air force makes it more difficult than ever before for an enemy to approach our shores. However, I believe we are faced with the reverse situation when we contemplate sending our military forces abroad. Almost every advantage we have in defense would be a disadvantage to us in attack. It would then be our problem to cross the sea in ships and force a landing against the established air bases of our enemy.

Studied Objectively

If one studies the situation objectively, it becomes obvious that there are three great centers of air strength in the world today: The United States, Germany, and Japan. Up to the present time, we have led in the development of commercial aviation; Germany has led in the development of military aviation, and Japan has led in the development of aviation in the Orient.

Since Oriental aviation is far behind that of Western nations, one might say that there are two great aviation powers; one in America, and one in Europe. Personally, I do not believe it is possible for either America or Europe to invade the other successfully by air, or even by a combination of air, land and sea, unless an internal collapse precedes invasion. In this sense, aviation has added to America's security against Europe, and to Europe's security against America. One might sum the matter up by saying that aviation decreases the security of nations within a continent against each other, but increases the security of the continent as a whole against foreign invasion.

That aviation will have a great effect on the future relationship of nations is beyond question. But we in America are possibly the most fortunate of all peoples in this respect. We have a country and climate well suited to the development of aircraft. We have natural resources, great industries, and a national psychology ideally adapted to the tempo of the air.

In conclusion, I would like to say that aviation is to us unquestionably an asset. It greatly strengthens our position and increases the security of this entire hemisphere from foreign attack.

Cramming at G. W. U. . . .

Post Staff Photo

O, WHAT'S THE ANSWER???—These comely students are cramming studies—not lunches—preparatory to taking mid-semester exams at George Washington University. Students began a two-day study period yesterday and cramming sessions were under way in not only the library and dormitories, but in the student's club where Eleanor Sherburne, Ruth Crouch and Patty Hunt (left to right) had their lunches without leaving their books

Here's sound advice to men who love fine things: Learn about Scotch from Teacher's!

"It's the flavour"

TEACHER'S

Perfection of Blended SCOTCH WHISKY

86 PROOF

SOLE U. S. AGENTS: Schieffelin & Co., NEW YORK CITY • IMPORTERS SINCE 1794

Relief At Last For Your Cough

Creomulsion relieves promptly because it goes right to the seat of the trouble to help loosen and expel germ laden phlegm, and aid nature to soothe and heal raw, tender, inflamed bronchial mucous membranes. Tell your druggist to sell you a bottle of Creomulsion with the understanding you must like the way it quickly allays the cough or you are to have your money back.

CREOMULSION

for Coughs, Chest Colds, Bronchitis

COME OVER THE RIVER TO THOMPSON BROS. ANACOSTIA, D. C. AND LOWER PRICES

JANUARY CLEARANCE

Store-wide Sale Event Offering

UNUSUAL SAVINGS!

FURNITURE RADIOS LAMPS CHAIRS WASHERS TOYS REFRIGERATORS STOVES

THOMPSON BROS. Furniture... ANACOSTIA, D. C.

1220-26 Good Hope Rd. S.E. Lincoln 0884

FREE PARKING REAR OF BUILDING

Giant INVITES EVERY HOUSEWIFE TO READ

THE U. S. DEPARTMENT OF AGRICULTURE'S

Official Miscellaneous Publication No. 392

"Buying Beef by Grade"

If your first and foremost interest when buying beef is the quality of the beef you serve at your table—you owe it to yourself and your family to read this concise "to-the-point" pamphlet issued by your Government. It shows you how to take the "guess-work" out of your beef purchases—and your Giant is ready and willing to mail you a copy with our compliments.

The Highest GRADE OF BEEF *Regularly Sold at Retail!*

The Only GRADE OF BEEF *Sold at Your Giant!*

U.S. CHOICE

U. S. "CHOICE" Graded Boneless Beef 3-COR. ROAST All bones, gristle and sinews absolutely removed and excess fat kept to a minimum. lb. 33c

Lean, Sugar-Cured "TENDERED" HAMS Whole or Shank Half 10 to 12 lbs. aver. lb. 23c

Slices of these Hams, lb. 35c

VEAL ROAST BONED & ROLLED lb. 29c

LEGS & BOUILLONS of MILK-FED VEAL lb. 23c

STRIP BACON SUGAR CURED lb. 19c

Cudahy's "Edgemere" BACON ½-lb. pkg. 11c

Four Varieties of ARMOUR'S STAR MEAT LOAVES Veal Pickle & Pimento Macaroni & Cheese Home-Style ¼ lb. sliced 5c

Giant FOOD DEPARTMENT STORES

. . . at the BIG "4"

3509 GA. AVE. N.W.

15th & H STS. N.E.

4555 WIS. AVE. N.W.

15th & R. I. AVE. N.E.

Lilly's Home-Style CUCUMBER PICKLES 16-oz. jar 11c

CARNATION MILK ..... 3 tall cans 20c

PEANUT BUTTER AUNT NELLIE'S lb. jar 13c

CHOC. SYRUP HERSHEY'S .. 3 16 oz. cans 22c

TUNA FISH WHITE STAR ..... No. ½ can 15c

CHILI SAUCE AUNT NELLIE'S .... 2 8 oz. bots. 19c

TOMATO SOUP CAMPBELL'S .. 3 reg. cans 19c

HEINZ SOUPS All Varieties (Except 4) 2 med. cans 25c

Kitchen Queen COFFEE lb. bag 12c

Aunt Nellie's COFFEE lb. bag 15c

Giant COFFEE lb. vac. can 19c

Lilly's CORNED BEEF 12-oz. can 17c

FRUIT COCKTAIL GOOD-RICH ... 2 tall cans 19c

GRAPE JAM SCHIMMEL'S ..... 2 lb. jar 19c

HI-HO SUNSHINE CRACKERS ..... lb. box 21c

TOMATO SAUCE DEL MONTE .... 6 buffet cans 25c

APPLE SAUCE MUSSELMAN'S 15 oz. cans 19c

SUNSWEET PRUNES MED. VARIETY 2 lb. box 13c

HEINZ TOMATO KETCHUP 14-oz. bot. 18c

Giant U. S. 93 Score Sweet Cream BUTTER lb. 37c —Solids or quarters!

Only Strictly Fresh EGGS doz ctn. 29c Guaranteed

PIE CHERRIES SUN PRIDE SOUR PITTED 2 No. 2 cans 19c

BISQUICK BISCUITS IN 90 SECONDS ..... 40 oz. box 25c

FUDGE MIX JUNKET'S QUICK MIX ..... 12 oz. pkg. 15c

SAUER'S EXTRACTS ..... 1½ oz. bot. 15c

DEL-TOX BLEACH ..... qt. bot. 14c

DOG FOOD BIG MASTER ..... 6 1 lb. cans 25c

NEW Ultra-Refined CLOROX Bleach & Disinfectant qt. bot. 17c

Down Produce Lane

Fancy, Sugar-Sweet CALIFORNIA CARROTS bunch 6c

Thin-Skin Seedless GRAPEFRUIT 5 for 14c

U. S. No. 1 Maine POTATOES 10 lb. bag 23c

Fancy Selected D'Anjou PEARS 4 lbs. 25c

California Iceberg LETTUCE Large, Xtra Crispy, Solid Heads head 9c

Grimes Golden APPLES 4 lbs. 15c

Crispy Texas RADISHES 2 bchs. 9c

Florida Spring ONIONS 2 bchs. 9c

Fancy Sno-White MUSHROOMS Fresh from the great mush room growing center of Kenneth Square, Pa. lb. 19c

CHINA BEAUTY CHOW MEIN DINNER comb. pkg. 37c Vegetable Chop Suey—Chow Mein Noodles and Chop Suey Sauce

Giant SEA FOOD

Fresh-Caught PORGIES lb. 13c

Fresh Skinless FLOUNDER FILLETS lb. 23c

SPAM *A Hormel Product* 12-oz. can 23c

HORMEL'S SPICED HAM 12-oz. can 25c

PABST-ETT CHEESE SPREAD 2 pkgs. 25c

HORMEL'S CHILI CON CARNE 2 16-oz. cans 29c

DINTY MOORE BEEF STEW 2 24-oz. cans 29c

DINTY MOORE IRISH STEW 2 24-oz. cans 31c

CLIP and MAIL this COUPON

GIANT FOOD SHOPPING CENTER, Inc. P. O. Box 1804 Washington, D. C.

Gentlemen: Please mail to the undersigned free copy of the U. S. Dept. of Agriculture official publication No. 392 entitled "Buying Beef by Grade."

NAME .....

(P) ADDRESS .....

CITY .....

The Washington Post

Registered in U. S. Patent Office.

An Independent Newspaper.
(Published every day in the year.)

Eugene Meyer, Editor and Publisher.

The Associated Press is entitled exclusively to use for republication of all news dispatches credited to it or not otherwise credited in this paper and local news of spontaneous origin published herein. Rights of republication of all other matter herein are also reserved.

New York Office ..... 270 Madison Avenue
Chicago Office ..... 360 North Michigan Avenue

Subscription Rates Effective With Issue of December 31, 1940.

CARRIER DELIVERY

District of Columbia and Suburban Areas:

Daily and Sunday Editions ..... 13 Cents Per Week
Daily Editions Only ..... 10 Cents Per Week
Sunday Editions Only ..... 10 Cents Per Week

BY MAIL—PAYABLE IN ADVANCE

Maryland, Virginia, West Virginia and North Carolina

Daily and Sunday	Sunday Only	Daily Only
One year...$10.50	One year...$3.25	One year...$7.00
Six months.. 5.50	Six months.. 1.75	Six months.. 3.75
One month.. 1.00	One month.. .30	One month.. .70

Other States, Mexico and Canada

Daily and Sunday	Sunday Only	Daily Only
One year...$13.00	One year...$5.00	One year...$7.50
Six months.. 6.50	Six months.. 3.00	Six months.. 4.25
One month.. 1.10	One month.. .55	One month.. .75

Rates to Foreign Countries not listed will be furnished upon request.

Entered of the Postoffice, Washington, D. C., as second-class mail matter.

TELEPHONE NATIONAL 4200

Friday, January 24, 1941.

Draft Senator Burton

The difficulty of finding a chairman for the Senate District Committee indicates a breakdown in the haphazard system by which legislation for the Nation's Capital is passed. Some form of drastic action is called for to prevent a reflection of this breakdown in the actual handling of Washington's municipal affairs.

Of course, the logical move would be the delegation of responsibility for the management of local affairs to a modernized District government. Senators in line for the job of Washington "mayor" point out that they are too absorbed in national and international problems to take over this task. No informed person can doubt the accuracy of these statements. Congress is unquestionably too busy to function as a part-time city council for the District. The Senate should candidly recognize the absurdity of forcing petty municipal ordinances for Washington through the bottle-neck on Capitol Hill, particularly in this critical period.

An experienced chairman of the Senate District Committee is needed, however, before any modification of the District's seemingly hopeless status can be expected. The best way out of this recurring dilemma would seem to be the selection of a special District Committee chairman for the purpose of drafting legislation for a new local government. For such an important task the committeeman having the most experience in city administration should be chosen, and that criterion points directly to Senator Harold H. Burton.

Senator Burton is a newcomer in Congress but he is a veteran in the field of local government. Before serving as mayor of Cleveland from 1935 to 1940, he was director of law in that city, a member of the East Cleveland board of education and a representative in the Ohio Legislature. His record in dealing with traffic and public health problems further emphasizes his eminent qualifications for the District Committee chairmanship.

To be sure, routine practice calls for Democratic chairmen of all Senate committees while that party is in the majority, and Senator Burton is a Republican. As a special assignment, however, the proposed appointment could be readily justified. Most Senators would probably welcome an innovation giving promise of relief from the burdensome task of passing petty local bills. And since legislation for the District ought to be strictly nonpartisan, the advantages of this suggestion seem clearly to outweigh any objection that might be raised on partisan grounds.

Combating Strikes

Dr. William M. Leiserson, of the NLRB, formerly chairman of the National Mediation Board, urges the establishment of a centralized Federal mediation service designed to prevent strikes and lockouts by providing machinery for the settlement of differences before the stage of open warfare is reached. Consideration of his proposal is made the more urgent by strikes in the Middle West which are once more holding up work on defense contracts.

The plan suggested by Dr. Leiserson is modeled along the lines of the mediatory machinery set up for the railroads which has functioned with extraordinary success. Every effort is made to bring about agreements between the roads and their employes by direct negotiation. If that fails, the National Mediation Board offers its services as mediator and, mediation failing, tries to induce the principals to submit their differences to arbitration. There are still further devices for warding off an open break threatening to disrupt transportation, but when all the devices of publicity and enforced delay have been exhausted, the weapon of the strike may still be legally employed. Nevertheless, the plan has worked so successfully for the roads that the National Mediation Board is justified in its confident belief that the defense program will not be held up by disputes between the carriers and their employes.

If management and labor in defense industries had to give 30 days' notice of lockouts or strikes, as Dr. Leiserson suggests, many threatened suspensions of work would not materialize, especially if an agency similar to the National Mediation Board were ready to offer its services. Dr. Leiserson's opinion that laws to prohibit strikes do not prevent them is shared by all who are in close touch with the labor movement. He realizes that the only sure preventive of strikes is prompt adjustment of grievances that lead to them.

Will-To-Lose

Back in May, 1927, Charles A. Lindbergh trundled out his "Spirit of St. Louis" and took off on an emprise which all the experts felt was impossible. What was the secret? Nothing but the spirit of Charles A. Lindbergh, the "sacred fire" which burns within any man who sets out to do the impossible. One would think that defeatism would be no part of a person capable of such a daring feat. Something, however, must have happened to Col. Lindbergh since 1927. For yesterday this pioneer of the clouds, this birdman who hitherto has never acknowledged defeat in any vocabulary, declared that not all the combined strength of the United States and the British Empire could beat the Nazis "on the present basis," whatever that may mean.

The Nazis will get great comfort from the Lindbergh testimony. Half their success hitherto has been accomplished by selling the idea of their invincibility in advance. From this myth whole nations melted away till the Nazis ran up against a tight little isle full of a people who were the original "show me" folk. And they invoked the spirit which winged the lone Lindbergh himself to his victory over the formidable Atlantic. Even Goering, in chagrin over the failure of the aerial blitzkrieg, was forced to exclaim to an Associated Press correspondent "those people are already licked, and they don't know it." Many of Lindbergh's friends must have shaken their heads and said the same thing as they saw him disappear in the direction of Newfoundland's fogs.

The curious aspect of the Lindbergh testimony is that no argument is given to support the Colonel's dismal declaration. At least he should have done this service for the American people. For the Lindbergh testimony is in flat contradiction of the reports from our military advisers upon which the President himself has been basing his faith. In truth the experts are much more sanguine about the Anglo-American emprise than they were about Lindbergh's. But, of course, Col. Lindbergh's defeatism was serving a purpose. A believer in a negotiated peace, he feels that we should try to "create a desire for peace." Surely the Colonel has read in *"Mein Kampf,"* and in the events which succeeded its publication, that Hitler eschews peace till "the supreme human being shall have finally conquered the world and subjugated it to such an extent that it makes him the sole master of this earth." If words mean nothing to the Colonel, what of acts?

Well, the American people have decided to call this bluff, even if the Colonel isn't prepared to do so. They have made up their minds whom they want to win in this war between those who are fighting for liberty and those who would degrade it. And merely a contrast of resources would prove that a combined Anglo-America need only blow with its power, and the Nazi pretension would be scattered to the winds. This is just to think in terms of material power. If to power were added the same will-to-win which enabled Lindbergh to fly the Atlantic, then the combination would be irresistible. To that end President Roosevelt seeks to dedicate our country.

At a time when the President, on a mandate from the people, is seeking to evoke the spirit of America in this great national emprise, the Colonel serves an ill purpose by making out that the British cause is hopeless. Unconsciously, indeed, he serves a Nazi end. For (and this is a reply to the statement that we can't be invaded), Clausevitz, one of the gods of the Nazi warriors, wrote that "no great country can be conquered without the help of internal disunity."

Chaos In Rumania

In his statement urging dissident Iron Guardists to "forget their hatreds," Gen. Ion Antonescu, the Rumanian chief of state, has unwittingly revealed how impotent he has been in attempting to control the destructive forces operating in that Balkan kingdom of late. The past four months, Gen. Antonescu admits, constitute a period of the "most bitter, most terrible and most devastating turmoil that a man could live through for his country."

Despite the Antonescu dictatorship, despite the presence at strategic points of large numbers of German troops, chaos reigns in Rumania. The Iron Guardists have been terrorizing the population and fighting among themselves. Even in the capital authority has broken down. Last week saw the assassination of a German officer, a shake-up in the Rumanian ministry of the interior, the purge of Iron Guardists from the police force and serious street rioting fomented by members of that fanatical party. What is tantamount to a state of civil war exists in Rumania today.

To combat this situation Gen. Antonescu has given the army control over the police, brought 87 important industries under military orders and ordered a 10 o'clock curfew in Bucharest and other cities. Crimes against members of the German military mission in Rumania have been made punishable by death.

Should these measures fail to achieve their intended purpose, and the increasing chaos in Rumania suggests that they may, there is every reason to believe the Germans will themselves undertake the task of restoring order in that country. The spread of chaos not only endangers the flow of Rumanian oil and foodstuffs which Germany needs but also makes it difficult for the Reich to use Rumania as a base for potential military operations elsewhere in the Balkans. Yet for Germany directly to put down disorders in Rumania, take over production and in other ways treat Rumania as a conquered country might complicate Hitler's plans. From his point of view it would be far better to work through Rumanian puppets. But the experiment of indirect control appears at the moment to be a colossal failure.

Gesture To The Bear

To many Americans the new gesture of friendliness to the Soviet Union will be bewildering. Moscow isn't a member of the Axis, to be sure; but it is the arsenal of the senior member of the Axis, for whatever that may be worth, while we have become the arsenal of the anti-Axis powers. The spectacle of one arsenal making up to the other doesn't seem to make sense.

Nor does a gesture to Moscow make any appeal on idealist grounds. No aggression in the list of aggressive acts of the last decade was more barefaced and brutal than the Soviet Union's descent upon Finland. For the attempt to justify the Finnish campaign on grounds of self-defense simply won't hold water. All aggression hides behind the same justification. The Finnish campaign merely brought glaringly into the open an imperalistic policy in the Kremlin which ranges from the overt kind exemplified in Mongolia to the boring from within method which stalks behind the activities of the Third International. It is often forgotten that the Kellogg Pact was first invoked against Soviet Russia for its invasion of northern Manchuria 12 years ago.

However, the world struggle defies any set pattern which would make statesmanship straightforward. The problem is one with which President Lincoln was familiar. Lincoln, in defending short-run methods, observed that he was like a pilot on the Mississippi who could merely steer his vessel from point to point. And even a point to point course, as the Berlin tacticians have taught, isn't necessarily accomplished along a straight line. Therefore, our policy—that of insuring an Axis defeat—requires not only the mobilization of a variety of weapons, including the diplomatic; it requires a reliance upon opportunistic method.

This is the best that can be said for the lifting of the moral embargo on plane exports to the Soviet Union. The waiver may not have much practical value. Actually the Soviet must continue to buy in the United States under the export license system, and the material is now preempted for our defense and aid to Britain program. Nevertheless the gesture is real enough to deserve a *quid pro quo*. If there has been no *quid pro quo*, but only a hope that a gesture would offset the move to a Japanese-Russian tie, there would be no bargain. For the government to which so many idealists in the past have turned is in fact the most realistic and hard-boiled of any government in the world.

A Happy Choice

Washington has a special interest in the appointment of Dean G. Acheson to the post of Assistant Secretary of State, for he is one of this city's outstanding attorneys. Of far greater importance than this recognition of a local resident, however, is the fact that Mr. Acheson is especially well qualified for the task which the President has assigned to him.

For a brief period in 1933, Mr. Acheson served as Undersecretary of the Treasury. His resignation from that post merely interrupted his public career temporarily, for he has served during the last two years as chairman of the Attorney General's committee on administrative procedure, which is soon to make its report. And his keen interest in national and international affairs has come to public attention on various occasions. Indeed, he has been a prominent leader in the development of public opinion in support of the foreign policy the Administration is following.

The responsibilities of the post to which Mr. Acheson has been assigned have never been heavier than they are today. Particularly for that reason it is reassuring to know that Henry F. Grady is to have a worthy successor.

LOST

'Lost' had a terrible, final sound
When one was four,
Asking, "Will I ever be found,
And home, once more?"

'Lost' today is a wider word—
Ominous, vast.
Echoes that forty years have heard
Prison me, fast.

Lost in a world more intricate
Than mocked a child,
Puzzled, I cry, and grope, and wait,
Unreconciled.

ELINOR LENNEN.

Unexpected Gusher

Letters To The Editor

All communications must carry the writer's name and address, though pen names are permitted at the editor's discretion. In fairness to other correspondents brevity is requested. Letters are subject to condensation.

Poetry Day By Day

At last, I would go out and buy a paper, if it didn't appear at my door by the grace of a newsboy's aim, and read it for the poetry it publishes. It is not all on the same high level, and I haven't seen a great poem yet; but there is real poetry and consistently good poetry, attractively and confidently placed for a large audience.

My contention has been for years that good poets, when they can, make the newspapers their markets, and newspapers should publish a variety of verse both in scope and quality, and always some of the best that is written anywhere, every year. There is plenty of material, printed and unprinted, enough for a good book, on why this is rarely true.

Congratulations to The Post on making this contribution to poetry and assuming that good verse is or should be part of our daily life, as much a challenge to heart and head as the more obvious, or, today, more popular arts. Poetry is not popular today and the reasons and faults lie with writers, readers and publishers.

One result is to divorce the poet from a large or varied audience, an every day audience, whose response could clarify and stimulate his work. Often, and sometimes of necessity, the good poet scorns the newspapers and they him, and turns to the laurel test of the literary magazine. This, as I know from acceptance, is not a very satisfactory audience as far as real communication goes; and communication, once the personal phase of writing is over, is what serious writers are concerned about, otherwise they would never take the time from writing that getting published requires.

Thank you for your column; it interests and encourages me as a lover of poetry and as a writer.

WRITER-READER.

Forest Glenn, Md., Jan. 14.

Traffic Signals

Many of the traffic fatalities in this town are not due to the criminal carelessness of drivers themselves, but to the stupidity of the light system at street intersections. For instance, whether a pedestrian crosses when the light is for him or against him, his chance of getting hit by a car is the same. If he crosses when the light is for him he is in danger of getting hit by cars turning the corner.

As a pedestrian obeying the traffic lights, I have many times by sprightly jumps saved myself literally by inches from getting run down by some car turning the corner; and as a motorist, my patience and nerves have also been worn thin trying to avoid hitting people crossing at the intersection where I wanted to turn the corner on the green light. The difficulty of making a turn when pedestrians are crossing the street slows up traffic as well.

May I suggest that there be installed at street intersections a pedestrians' light which would cause traffic to stop in all directions to permit pedestrians to cross the streets with complete right of way for, say one minute. This method, while it would make motorists have to wait one minute longer before proceeding, is worth a tryout at least, if one is to consider which is more important—a human life or that extra minute to a speed maniac.

M. O'SHEA.

Washington, Jan. 20.

A Seaman's Views On Labor

There are few things that discourage a man more than the knowledge that the efforts which he puts forth and the privations which he suffers are for an undeserving cause or for the benefit of some one who in turn bends his efforts toward impeding the progress of the cause for which the man works.

We hear a great deal about the fleet these days, its maneuvers and its untiring efforts toward perfection, so that it may perform its duty fully and well if and when it is called upon to carry out a task for which the fleets are built. But no man who has not served with the warships of the United States can know what it means to keep in a state of preparedness. It means more work for each enlisted man of the fleet, per day, than the laborer does in one and a half days. I know; I have been both. There are no rigid working hours. A job is worked at until it is finished, and yet all the while the routine jobs of running the ship's engines and boilers, communications and navigation go on as regularly as clockwork and as well as any fleet in all history has ever hoped to do. That is the only way that a navy should and can be run. There is no feeling of personal sacrifice among these men. It is a feeling of duty. It is their job. And the lowest ranking officer in our Navy works longer hours, gets up earlier, goes to bed later, and lives under more strain and responsibilty than most any civilian twice his age. Where, outside of the Navy, will the lives of 1,000 men and an investment of $75,000,000 be placed in the hands of a 26 or 27-year-old man with the perfect confidence that they are safe? That is what happens when a junior lieutenant takes the deck of a battleship. And this ship is not only valued in dollars and cents, but in terms of what it can do and how long it will take to build. Time cannot be bought with money. We wish it could today.

In addition to all this, the men leave wives, families or homes. Young men leave, when they go to Hawaii, the chance to find and marry the girl they want.

At present, at Hawaii, far out in the Pacific Ocean, our fleet lies. America's fleet. American youth and America's finest nautical minds work continually at the task that is theirs, are at sea for weeks on end, and suffer the longings that only loneliness can bring.

But back at home, in America, the story is different. Laborers, with but selfish self-centered thoughts, fight and bicker among themselves, or brazenly cry for one raise after another, to their already sky-high wages. They pour large parts of their earnings into unions which, drunk with the thought of how much must be spent for defense, greedily call another strike to try to bleed more out of a Nation struggling under heavy debt.

Should our fleet be called upon at any time to do their duty they will do it. But should this fleet not have the ships, planes and arms which labor must produce, into the Pacific will sink the world's finest naval officers and crews. They will fight until the last turret sinks below the water, they will die in a hail of steam and flame, they will be burned to death in their firerooms, scalded to death in steam, blown to bits by exploding shells, bombs or magazines. The world and history will place the blame but one place. Labor would look upon its hands to find the red blood of men who tried to save for them a peace and a freedom which they would not deserve.

A SEAMAN.

Washington, Jan. 21.

No "Brawl"

People who have never read a history book and get mental confusion instead of enlightenment out of newspaper dispatches and comments and radio analyses, think of the present conflict in Europe as a "brawl." Similarly, ignorant provincials in Europe may think of our own history as a succession of "brawls," with a "brawl" between the North and South of which we still feel the effects. But to the intelligent student, no war is a "brawl." A war is never that simple. Often there are many causes behind the popular recruiting slogans on which historians have been working for years, as in our Civil War.

But of all recorded wars, the present European war is the easiest to understand since the Moslem invasions. It is an attempt to force upon the world a political and social concept fully explained in "Mein Kampf." According to the dictionary, a "brawl" is a "noisy quarrel." Imagine applying such a term to a war that owes successes in Europe (Greece excepted), to long, thorough, and secret Fifth Column organizations in Poland, Norway, Holland, Belgium and France. Imagine!

H. C. T.

Washington, Jan. 22.

Who's The Opposition?

That Mr. Willkie is patriotic and intensely honest no fairminded man can doubt. Yet, in giving qualified indorsement to the President's proposal to "lease and lend" to England he is merely doing what nine out of ten of us favor doing, and he goes out of his way to try to create the impression with the country that the opposition to the "lend-lease" bill arises from Republicans and to "warn" them against "blind opposition" to the bill. As a matter of fact many Republicans in Congress and throughout the country are already supporting, as he is, the bill with reservations, while opposition to the bill is being led in Congress and throughout the country by Democrats. Why can't Mr. Willkie be fair and discriminating enough also to "warn" Democrats against "blind support" of the bill in its present form, which proposes giving a "blank check" of unlimited and unnecessary authority to the President? It requires no courage on Wendell Willkie's part to offer "qualified" support of the "lease-lend" proposal, but he should have courage and discrimination enough to proclaim to the country that there is as much, if not more, "blindness" being displayed by pur-blind supporters of Mr. Roosevelt regarding this measure than by his opponents.

W. W. STOGNER.

Dallas, Tex., Jan. 20.

Lincoln's Answer

Today, as in the days of Abraham Lincoln, there are many, who, like Stephen A. Douglas, are endeavoring to hide from the minds of the people the true facts, as outlined by President Roosevelt, of the many dangers with which America is faced; and are preaching instead a doctrine of "Trust in Providence."

How appropriate to these "Douglasses" of today is Lincoln's answer to Stephen: "If the country acts upon this advice it might find itself in the fix of the old woman whose horse ran away with her in the buggy. She said, that she trusted in Providence till the britchin' broke and then she didn't know what on airth to do!"

HARRY DANIELS.

Washington, Jan. 21.

560,000 Montanans

It may be interesting to you to know that there are only 560,000 people in Montana and 85 per cent of these do not agree with Mr. Wheeler in his views regarding aid to England.

R. W. HOLARDAY.

Somers, Mont., Jan. 16.

The Post Impressionist

So You Want To Buy a Farm?

"SO YOU want to buy a farm, eh?" half-snorted the man across the tavern table as he gave my "city clothes" the kind of look W. C. Fields might fling in the cherry-lipped face of a fudge sundae.

"Why?"

Not realizing I was about to echo a story he had heard from hundreds of soil-starved apartment-dwellers in Washington or nearby Maryland and Virginia suburban colonies, I poured out my story while he poured out another beer.

Perhaps I should explain I had stopped at a highway intersection tavern at twilight after one more unsuccessful afternoon of farm-hunting. It's been going on for months. Farm-hunting—not tavern-stopping.

"Well," I said to my new-found farmer-friend, "I'll tell you. You see, I've got about a thousand dollars in the bank. It's taken years to save it. It's all the cash back-log Mom and Junior and I have. With a prospect of our country getting into war; with inflation another possibility, and with a lot of other factors to consider, I think I'd feel pretty good if I exchanged that money for a home in the country with a little land around it."

He put down his glass, but I wanted to add a little more.

"Maybe I'm just an alarmist," I went on, "but we think we'd be smart to work out a little personal preparedness while we wait to see what the next few years will bring. As a matter of fact, we've been wanting a house for a long time, instead of a collection of high-priced rent receipts, and Mom and I are about convinced this is a pretty good time to get a little farm, instead.

o+3

Beckoning for a new beaker, he began:

"You sound just like all the rest of 'em. If I talked to you long enough, you'd tell me that what you'd really like to have is something I've never seen anywhere on earth."

I asked him what he meant.

"Well, you city folks say you want to live in the country, but I don't think many of you really mean it. When you start talking about where and how you want to live in the country—that's where you lose me.

"Because most of you want, in the first place, a thoroughly modern house. But you want it to be full of what you call antiquity. You'd like rooms of Colonial manor size built into a Hollywood bungalow frame. With plenty of fireplaces, of course, and a stream-lined oil burner in an 'old' basement full of heirlooms and thick walls.

"You'd prefer a recreation room and plenty of garage space.

"You want adequate quarters for servants—some of you—say for a couple you can count on to do all the housework, act as chauffeur, maid and cook, and make up the farm's labor department as well as supply the farming brains you city folks do not have. At least few of you I've seen do.

"And then as for the land itself. Some of you people sure have queer ideas about land. You want so-called "good land" to grow grain crops and mature livestock, and at the same time produce a cash crop like tobacco.

"And, of course, there's the water angle. A lot of you want a waterfront tract. Boating facilities and all that. Or else a stream big enough to dam up for a swimming pool like the movie stars have on their ranches. And maybe a little orchard, besides.

o+3

"The land ought to be hilly, because you want a 'beautiful view,' and of course it ought to be level, too, because you want to grow crops on it.

"It must face a main, hard-surfaced highway. You're going to be commuting back and forth to a job in the city, aren't you?

"It ought to have a picturesque, but cement, road running back a mile or so through a cathedral arch of trees to the house. You won't want to shovel your car onto the highway on the icy, snowy winter mornings, will you?

"The bus ought to go right by the front door—a sort of highspeed, nonstop commuters' affair that will get you in to the office in a half-hour and bring you back at the end of your office day, fresh and eager for the evening's farm chores.

"There ought to be a modern school close by for the children.

"It would be handy if there were, also, a chain grocery down at the corner—not too close to spoil the general view, naturally.

"This choice setup mustn't carry much of a tax burden, though—we farmers appreciate what taxes are. Might help, too, if the farm were eligible for some easy payments from the Government."

He was just warming up—but I was already burning up.

I had to admit, however, that his criticisms were exact and made a pretty good answer to why farm-hunting around Washington is not as simple as you think, when you start out, that it should be.

I didn't attempt any rebuttal. I paid for the beers, thanked my friend and hastened outside to my car.

As I drove home I wondered what the heck Mom and I and Junior are going to do if we haven't found our farm by the time the seed catalogues start arriving.

ARNOLD ZWANZIGER.

Aluminum 'Bottleneck'

By Ernest Lindley

Production Strained

IF YOU like your aluminum pots and pans you should take good care of them. You won't be asked, as British householders were, to give them to the Government to make airplanes. But by the end of the year you may find that they are hard to replace.

The word "may" must be underlined because the expert testimony is, to some extent, conflicting. But there is no doubt that national defense is putting a strain on our capacity to produce aluminum which was unforeseen a few years ago. Already the Rural Electrification Administration and various public utilities have been notified that they will no longer be able to buy aluminum wire.

There are two conflicting appraisals of raw aluminum production.

The first is that we have, or soon will get, enough capacity to meet all defense needs, as at present projected, plus civilian consumption at the present level. By this analysis you will be able to replace your wornout pots and pans but will not be able to increase your supply of them.

THE SECOND is that we have the capacity to meet all defense needs, but civilians will have to go temporarily on a short ration of aluminum.

Those are the two appraisals, both supported by impressive expert testimony, of the aluminum situation.

When you move from the making of aluminum ingots into their fabrication for use you find general agreement that there may be some delays in meeting defense needs but disagreement as to the extent and importance of the delays.

At this second stage the difficulty is in getting and setting up the machinery to do the fabricating. Aluminum forgings for military use are quite different from pots and pans. Not only is the aluminum of a different type, but the hammers are different. Military forgings are made with stronger hammers.

A SINGLE military bomber may require 200 or more different shapes of forgings. For each of these not only a design but a die has to be made. Often there are revisions. Usually the die has to be made by a single craftsman, and they sometimes cost several thousand dollars each.

Various aircraft manufacturers have been complaining bitterly of the time required to get forgings. But defense officials claim that where there have been delays it usually has been due to poor planning by the aircraft manufacturers. They point to the fact that there has been an increase of forge hammer capacity of about 40 per cent in the last four months and that an additional 90 per cent is scheduled to come into production before March 1.

Defense officials also underline the fact that the output of strong alloy sheets will increase 50 per cent by March, and will double by August. Similar expansions for other types of fabrication for military use are under way.

PRODUCTION of aluminum has been monopolistically controlled in this country. The antitrust division of the Department of Justice is prosecuting a suit against the Aluminum Co. of America, asking for its dissolution. Senator Joseph C. O'Mahoney, chairman of the TNEC, asserts, in substance, that we would have an ampler supply of aluminum today if production had been competitive.

Although aluminum prices have fallen over the years, it is reasonable to suppose that they would have fallen much more rapidly if production had been competitive.

But the past is history. Actually, expansion by Alcoa—the Aluminum Co. of America—is the first reliance of defense officials in meeting vastly increased demands for aluminum. Secondly, they rely on the Reynolds Metal Co., which now has been brought into the field as a competitor in the making of raw aluminum, with the aid of RFC money.

Production of aluminum is estimated to reach the rate of 699,000,000 pounds annually by July, 1941, and the rate of 832,000,000 pounds annually by July, 1942. These compare with 327,000,000 pounds in 1939 and 410,000,000 pounds in 1940.

BAUXITE, the chief source of aluminum, is plentiful in the United States. As one high defense official has put it, "You can spit anywhere from the Atlantic Coast to the Pacific and hit bauxite." But bauxite concentrated enough to be processed at low cost is found only in limited fields. Even today the greater part of our supply comes from Dutch Guiana.

In addition to bauxite there are other sources, such as kaolin in the Southeast and alunite in the West, which have not yet been tested on a commercial basis.

Large quantities of electric power are needed to make aluminum. In passing it should be noted that the power resources of both Bonneville Dam and TVA are being called upon to meet the present exigency. This fact, if nothing else, stands as a lasting rebuke to the utility and other private interests which fought these important Government developments with the argument, among others, that additional electric power was not needed.

A great expansion of aluminum production is one of the concrete assets of the national defense program. Housewives may have to go on short rations for a time. But if the national economy is properly managed after this war they can then expect more aluminum at lower prices.

Regularly On This Page:

ALSOP AND KINTNER—Sunday, Monday, Tuesday, Wednesday, Thursday.

DOROTHY THOMPSON—Monday, Wednesday, Friday.

WALTER LIPPMANN—Tuesday, Thursday, Saturday.

MARK SULLIVAN—Sunday, Tuesday, Thursday, Saturday.

ERNEST LINDLEY—Sunday, Monday, Wednesday, Friday.

BARNET NOVER—Monday, Wednesday, Friday.

WESTBROOK PEGLER—Daily, except Sunday.

Columnists express their own opinions. The Post's opinions are in its own editorials.

On The Record

By Dorothy Thompson

The Instinct Of Isolation

I DO NOT find it at all difficult to understand, with my heart, the isolationists, for I am, like every other American, by instinct one myself. The whole of American history has been an individual and collective record of the attempts of this country to cut itself loose from the Old World.

Every single American, except the Indians, is the child or the descendant of an immigrant, and nearly every one of those immigrants came to this country to get away from Europe—to get away from its caste systems, from its economic disadvantages, from its compulsory military services, from its racial or political persecutions and from its perpetual wars.

During our entire history, therefore, we have had an uneasy relationship with Europe—the more uneasy because, in spite of everything, we remain intrinsically a European civilization. The stream of economic and intellectual life has continually commingled. Finance and trade have tied us more closely to Europe and to the colonies and nations that represent European settlement, than to any other part of the globe.

Our intellectual life is inextricably intermingled with the thought of Europe. Before this present crisis there was no part of Europe in which a civilized American could not find men and women who had read the same books, listened to the same music, been trained in identical sciences, and commanded the same ideas.

YET, when we went to Europe, even those of us born here of native-born fathers felt that we were going back—returning to something left behind—and realized that to want to leave Europe behind has been an American urge for a century and a half.

Who among us who has traveled and lived in Europe has not felt that overwhelming surge of homesickness, that longing for the casual, candid, ironic and homely speech of one's fellows; for the crumbling stone walls and black-eyed susans of Vermont; for the white wooden houses and austere Puritan churches of New England; for the clamor and energy, the dirt and elegance of Chicago; for the unsubstantial glimmer of New York skyscrapers at dusk? Who has not felt tears smart behind his eyes for the remembrance of an airport, bright, cozy, friendly in the dark loneliness of the Arizona desert? For the endless waving wheat fields of the great plains; for the soft Negro voices of the South; for the spacious blueness of California? And, above all, for the wideness of this handsome land; for the space; for the feeling of room to turn around in; for the feeling that one is the citizen of a continent, and no mean province?

Our isolationists—men like Senator Wheeler and Senator Taft—are expressing something deep in the American instinct, and it is an instinct that has been productive, too. For it was the urge to get away and stay away that made us Americans, instead of New Englanders, new Germans, new Scandinavians, new Russians, or what not.

YET, the fact of the matter is—the fact of this uneasy, and never solved American relation to Europe—that we never have gotten away, and we never will. Every war that has involved the whole of Europe and the Atlantic Ocean has eventually involved us. Every revolution that has occurred has involved us. Every scientific, industrial and social change that has spread in Europe has affected us. Every political, social, and economic institution we have is a modification of a European institution, and our modifications have, in turn, modified those of Europe. We are actually part and parcel of a single civilization and we have never been able to change that fact.

THIS MATTER of the American relationship to Europe has got to be settled. It has got to be settled once and for all—or once and for several centuries to come. And it cannot be settled in the manner in which it has been settled hitherto—by brief and periodic interventions in Europe, after which we pulled out and tried to resume our traditional half or three-quarters isolation. America has come of age; it is no longer in any sense a colony of Europe; it is, instead, the largest, most numerous, most productive and richest single nation of western civilization.

It cannot be pushed back into a colonial status by a Eurasia united under Hitler's sword, and it cannot be shut off from Europe and assigned "a sphere of influence" in North and Central America by the Fuehrer of Germany, either.

The sphere of influence this country wants—if it wants any sphere of influence short of equality of rights on the whole planet—it will certainly choose for itself. It isn't going to be laid down for America in any blueprint designed in Berlin, Moscow, Rome, Tokio, or anywhere else.

No matter what our isolationists may wish, that is not going to happen, for it is not the way nations of 130,000,000 politically conscious people behave.

THIS MATTER of our relation to Europe finally demands settlement, because two wars in a generation are too many, and the very issue of isolation and independence is what is at stake now. This comes home to us when we realize that the nations of Europe today are undergoing their wars for independence, and Great Britain is having much the same experience as we had in 1776, when men and women from all over Europe interested in their own independence added their arms to ours. The coast of Scotland today is being defended by 70,000 Poles, who are fighting for the independence of Britain in order to get their own restored!

Independent nations can only exist in a world where the right to independence is generally recognized. In Hitler's division of the world, the United States might be graciously assigned the role of being one of the master nations—if Hitler gets tired enough—but it happens that we don't want to be a master nation, spending our lives and our substance policing other subject peoples, and we are not standing in line for a part in the cast. Not yet.

BUT INDEPENDENCE cannot rule out the reality of interdependence nor sanctity the anarchy that results in perpetual war. If America gives her money, her work, her resources and her energy to secure the independence of nations in western civilization, she has also got to see to it, this time, that continental Europe adopts one American idea—the idea without which this continent would have gone the way of Europe; the idea of federation.

When there is once constituted a Europe in which there is national freedom without the congeries of complete sovereignties that spell anarchy and perpetual strife, then we can at long last enjoy freedom from the fear of Europe.

This time we have really got to see to it that a Europe is created that we can take or let alone.

Listen to Dorothy Thompson, 8:45 to 9 p. m., every Sunday over Station WOL.

Fall Of Tobruk

By Barnet Nover

A Crumbling Empire

LITTLE MORE THAN six weeks have elapsed since the British cautiously began their offensive in Egypt's western desert. The immediate purpose of this operation was to feel out the Italian forces at Sidi Barrani. The Fascists had captured that town in September and, under Gen. Graziani's direction, had laboriously transformed it into a great military base for a contemplated drive on Alexandria and the Suez Canal.

The attack on Sidi Barrani was brilliantly executed, the tactics employed being those with which the world became familiar in the German assault on the Low Countries and France last spring. First the road connecting Sidi Barrani with Libya was cut, making any escape by the Italian garrison impossible. Then the town was subjected to a concentrated and coordinated attack from mechanized British forces and bombing planes. The direct assault on Sidi Barrani was only in the nature of a mopping up operation.

THIS PATTERN of action the British have since repeated at Sollum, Bardia and Tobruk, each time with remarkable success. These six weeks have witnessed a British advance of more than 200 miles from the railhead at Matruh and have netted them in the neighborhood of 100,000 prisoners and vast quantities of loot. Like other great commanders, Gen. Sir Archibald Wavell has revealed a striking capacity of capitalizing suddenly discovered weaknesses in the enemy.

How much further he is prepared to go, now that Tobruk is in his hands, is not yet clear. British forces are already reported well to the west of the captured port which gives the British an invaluable foothold on the eastern Libyan coast and thus enables them to ease their supply problem. Food, water, munitions for their forces can now be transported by sea rather than across the desert. In that way the British sphere of operations in Libya can be very greatly extended. Yet the road to Bengazi is a long one and over more difficult terrain than which the British have had to traverse on their conquering march to Tobruk.

A DETERMINING factor in Gen. Wavell's strategy at this time may be the extent to which the Italian forces in Libya have been demoralized by the defeats they have suffered.

It is quite possible, although not yet certain, that what is left of the Libyan garrison is shot through with defeatism and has thus lost the capacity to fight back. In that case Gen. Wavell may decide that he can, even with the limited forces at his disposal, roll up the map of Libya at least as far as Bengazi.

Such a development would give the British additional air and naval bases for operations against Italy and thus hasten the elimination of that country as a combatant.

Already the Italians have had to abandon Kassala, the strategic British outpost in the Sudan which they captured fairly early in the African war and have been forced to retreat into Eritrea. Cut off from all possibility of reinforcement by recent British victories in Egypt and Libya, the Italian garrison in Ethiopia may not be able to hold out very long. Mussolini's empire is crumbling.

IN ADMITTING the loss of Tobruk, the Rome communique goes out of its way to defend the valor of the garrison that defended that city, but in so doing throws a strange light on the Italian lack of generalship in Libya.

It was, says the Italian high command, a vastly superior British force which captured Tobruk. But if that was the case, why was it that Graziani permitted so large a garrison to remain at Tobruk? He must have known what was coming from what happened at Sidi Barrani and Bardia. A third or at most half of the 20,000 Italian troops that were finally trapped there would probably have been enough of a rearguard force to hold back the British while new defense lines were set up in the west. But there does not appear to have been any effort made by Graziani either to evacuate the Tobruk garrison or to reinforce it.

The explanation for Graziani's strange behavior may simply be that the British thrust into Libya was so rapid that he had to leave the Tobruk garrison to its fate. Apparently the British have been enjoying practically complete mastery of the air. That, together with the shelling of the coastal road west of Tobruk by British battleships, may have made egress from or ingress to Tobruk impossible. But another reason for Graziani's inactivity may have been the hope of rescue by the Germans.

SINCE THE FALL of Bardia the Germans have, indeed, come to the assistance of Italy, but only in the Mediterranean and not in Libya itself. German dive-bombers operating from Italian air bases have done real damage to the British fleet. This has not prevented Tobruk from falling, and unless large-scale aerial assistance is sent by Germany to Graziani, Derna and Bengazi may meet the fate of Tobruk and Bardia.

To send such aid, however, may mean the depletion of aerial reserves which Hitler is accumulating for an all-out attack on Great Britain, the division of Germany's forces at a time when she may need all her strength for the struggle in the west. But if Italy suffers any further losses in Libya, Great Britain may be able to transfer part of its strength from Africa to Europe. That, too, is a possibility that Hitler cannot view with equanimity. That is one reason why the fall of Tobruk may have repercussions far beyond the Libyan theater of war.

New Faces in Congress . . . . . By Sotto

WAS A CUB REPORTER ON THE OLD MINNEAPOLIS JOURNAL IN 1927-1928.

Senator
Jos. H. BALL
Republican

OF ST. PAUL; BORN NOV. 3, 1905, AT CROOKSTON, MINN.; ATTENDED ANTIOCH COLL., EAU CLAIRE NORMAL SCHOOL AND UNIV. OF MINN.; WROTE FICTION FOR A YEAR; NEWSPAPERMAN; ST. PAUL PIONEER PRESS AND DISPATCH; MADE STATE POLITICAL WRITER IN 1934; MARRIED MISS ELISABETH ROBBINS OF MINNEAPOLIS. THEY HAVE 3 CHILDREN, JENNIFER ANN, PETER JOSEPH, AND SARAH ELISABETH.

Fair Enough

By Westbrook Pegler

The Labor Trend

NEVER MIND whether I advocate such a course. Do you want to know what I think will happen to our labor or union problem by the time we come out of the ether?

Well, it is my idea that the Wagner Act will never be amended in any important particular and, of course, never repealed, but that it will just scale off and be forgotten, because by that time we will have our own adaptation of the Nazi and Communist system of handling labor questions. By then so many of the people will be employed directly or indirectly by the Government that wages, hours and pay will be established by the Government and the right to strike will be abolished. It will be recognized as a fact—which it certainly is—that the strike is a modified form of war and that, of course, people cannot be permitted to make war on their own country.

So there will be arbitration and, probably, concessions to the workers, varying according to the political strength of the Administration. But strikes will be out. Moreover, most workers will like this arrangement, because people don't like to strike and will be glad to get rid of the racketeers and bossy agitators who jerk them around nowadays.

ALREADY, from over on the left, from voices which invariably sing in praise of the Roosevelt Government, you can hear discussions of the suspension and eventual abrogation of the right to strike. Mayor LaGuardia, a Socialist in his time and now the political patron of the only Representative that the Communists ever had in Congress, is against strikes by workers on the municipal transit lines. Sidney Hillman, a man of similar political persuasion, is against strikes on defense projects, and the New Leader, a Social Democratic paper, says "it is not by rigid formulas that rights can be ascertained but by the will of the people, preferably acting through process of law but, when that fails, operating in cruder ways."

In other words, if you strike, well, how would you like some castor oil or how would you like to be transported to a concentration camp up around Dannemora?

NOW, OF COURSE, I know this paper doesn't speak for the Administration, but I would like to bet you something that it speaks for the future and that once this condition is accepted for purposes of preparedness and/or war it never will be revoked, no matter what happens to Hitler.

The idea that I have is that without ever saying so this Government has always been socialistic in some unformulated way and that the Administration has a sneaking approval of the Nazi and Communist method of handling labor and running industry from a Government office.

Of course, what with the expense of running the preparations, and possibly a war too, and giving Britain what she needs, industry will become nationalized, too. Business will be so deep in hock that the Government will just take over, and labor, therefore, will work for Sam, who might be a pretty good boss, at that. He is a pretty tough boss in some of his services where politicians don't have to meet union conditions or demands and want to make good records for themselves, but no worse than many private employers, and he has no slack seasons. The workers might like Sam as a boss, but nobody is going to ask whether they like him or not. Nobody is going to ask them whether they want to go to work for him. They will think they are working for private industry, but will suddenly realize one day that Sam owns the industry or runs it with his money.

THE CONTENTION that Government contracts should be withheld from unfair employers can be applied to plants controlled by unfair unions, too. And, of course, over on the left they have long taken it for granted that when the Government is the customer the Government can dictate the labor conditions. It can revise them up as easily as it can revise them down, too.

Fate, as Miss Anita Loos wrote, keeps on happening these days.

China Will Win

By T. V. Soong

Sands Running Out For Japan

The following is an excerpt from the address made by Dr. T. V. Soong at the China Society dinner in New York last night. Dr. Soong, brother of Mme. Chiang Kai-shek, is head of the Bank of China and former minister of finance in the central Chinese government.

JAPAN started the war against China in 1937 with a light heart. "In three months," Prince Konoye said to his own people and to the foreign correspondents, "China will be beaten to her knees." The war was to be won by what is now popularly known as a "blitzkrieg," a sudden, sharp attack, speedily reaching a crescendo, a battle without a morrow. But the Japanese reckoned without their host.

We knew that time was on our side. Time would exhaust the enemy, whose resources would be sorely strained by the upkeep of the third largest navy in the world, on top of millions of soldiers and thousands of planes under war conditions. Time would be required to bring into play the ponderous but solid strength of the Chinese race. And, above all, time would bring to the democracies the realization that China was fighting in their interest, as well as her own, and, with this awakening, they would come to help China unstintingly.

Today, if you look at the map of China, you will find large, ugly blotches known as the Japanese-occupied areas. Enemy occupation of these territories is, however, superficial; the enemy holds the large cities but the countryside only a few miles removed remains in the hands of the Chinese government, which collects taxes, circulates its own currency, maintains order, and dispenses justice. The enemy may occupy the railways and some of the important highways, but on both sides are encamped Chinese troops and guerrillas, constantly blowing up bridges, tearing down tracks, and ambushing columns. The furthest Japanese outpost is as far west as Ichang, but only a few miles outside of Shanghai, Nanking, and Peking hover regular divisions of the Chinese Army.

THE JAPANESE themselves recognize that their hold on the occupied districts of China is superficial and uncertain, and that their army is bogged down, unable to advance further.

The recent agreement among the Axis powers with regard to their respective spheres of influence, is the most ambitious and comprehensive partitioning of the world attempted since the Papal Bull of 1493 divided the non-European world between Spain and Portugal. Japan, as her share of the spoils, was assigned a vital space consisting of China and all of the Southern Pacific, i. e., Indo-China, Malaya, Dutch East Indies, Siam, Burma, India and probably Australia and New Zealand. These are prizes rich beyond the dream of avarice, but Japan has yet to take them, and above all the key fortress of Singapore has still to be stormed.

For nearly six months China has repeatedly been the recipient of peace offers from Japan on an increasingly favorable basis. The Japanese recognize that there is no hope of eliminating the Chinese forces for a long time to come. On the other hand, time presses, and their advance southward ought no longer to be postponed. Why not then make peace with China so that their troops could be released for the Southern Pacific? If their Singapore venture succeeds, with the limitless resources of oil, rubber, tin, rice and cotton from the new colonies, and with the Burma Road cut off, China could be strangled at leisure. They could well afford to give China liberal terms now, as, after the fall of Singapore, all agreements with China would automatically go by the board.

THIS REASONING is perfectly sound, but also so sound that the Chinese can see it too. Withdrawal of the main Japanese forces would give us temporary relief, but the fall of Singapore would be as disastrous for us as for Britain, and perhaps ultimately for the United States. Peace with Japan now would only be a temporary armistice with all the advantage accruing to Japan, and, as the Sino-Japanese conflict is a part of the general struggle, enduring peace can only come as part of a general world settlement. Therefore, we must continue our fight, but henceforth we fight not only to maintain our positions but to bring increased pressure so that the enemy cannot withdraw his troops for his southward expansion.

The Chinese army is a rugged redoubtable force of 2,500,000 regulars, supported by vast numbers of guerrillas. Although China has lost over two million soldiers in the war, by all accounts she has today an infinitely better organized and more experienced army than at the beginning of the war. With the Japanese army strung out over a very wide area, demoralized and discouraged by a war that has no end, a determined offensive campaign could have far-reaching results.

THE JAPANESE who are past masters in the art of abusing words, choose to call the Sino-Japanese conflict with its millions of soldiers killed and wounded and with millions of others engaged, a mere incident—the "China Incident." The United States may never become a belligerent in the present World War, but whatever you Americans choose to call us, we feel ourselves your allies, holding your outer ramparts in the Pacific.

Since my arrival here I have sensed the strong feeling of friendship for China wherever I go. I think it is not entirely sympathy for a victim of aggression; I think it is not mere recognition of the gallant defense my people have put up; I like to think it is something more, a deep-seated instinct that here you have a great people whom you can trust, who are helping to keep the war from your doors, and who, if they survive this ordeal, will cooperate with you in keeping the Pacific area safe for your children and your children's children. And by the Grace of God, and with your help, we will.

D. C. to Deny Plea For $50,000 For Guard Hangar

The District Commissioners today formally will turn down a request for $50,000 made by Brig. Gen. Albert L. Cox as a sponsorship fund for construction of a hangar for the use of the 121st Observation Squadron of the District National Guard.

Gen. Cox, commanding general of the Guard, had written a letter to the Commissioners January 17 seeking the sponsorship fund. Yesterday the Commissioners reiterated their former stand that the municipal government does not have funds available for the project.

"We would have to take the money away from some other department," Commissioner John Russell Young said.

Allocation of the squadron to the District, one of eight assigned by the Army, was made last July.

Inaugural Fund Totaled $130,214; 100% Refund Seen

Robert V. Fleming, chairman of the Inaugural finance committee, announced last night 370 individuals, firms, corporations and associations subscribed a total of $130,214 to underwrite the Inaugural. A 100% refusal is expected.

Subscribers newly announced are:

American Broadcasting Co., $500; Buckingham Studios, Inc., $5; C. M. Charest, $5; D. C. Building and Loan League, $260; Eastern Airlines, $25; Fuller & d'Albert, Inc., $5; General Baking Co., $100; Drs. Groover, Christie and Merritt, $50; John W. Guider, $100; Hub Furniture Co., $100; Dr. Oscar B. Hunter $10; H. B. Leary Jr., & Bros. $200; John E. McClure, $500; A. G. Neal, $100; S. S. Pennock Co., $50; Sears Roebuck & Co., $500; Standard Press, Inc., $25; Stanford Paper Co., $25; William Stanley, $50; Theater Executive Committee, representing Warner's, RKO-Keith's and Loew's, $1,500; Washington Annapolis Hotel Corporation, $200; Washington Daily News, $500; Western Electric Co., $500; J. C. Wilkes, $250, and Mrs. John R. Williams, $500.

Off The Record

By Ed Reed

"Would you mind talking to this party? He wants to know what radio program I'm listening to."

Footnote for Spring . . .
Cordé!
$6.95
Stunning multicolors combined with wool gabardine, pretty with patent in a spiked heel sandal; dashing with patent for daytime oxford. Black, brown.
Jelleff's Shoe Salon, Fourth Floor
The Name Jelleff's

Free Parking Rear of Store

JANUARY CLEARANCE

MEN'S 2-SUITERS

REDUCED 1/3

Designed by Camalier & Buckley, these are the finest hanger cases on the market today. The simple effective wardrobe trunk manner of hanging clothes will appeal to you.

Case shown above in tan or grey striped canvas reduced from 37.50 to 25.00

Camalier & Buckley
Fine Leathergoods

1141 Connecticut Ave.
2 Doors Above the Mayflower

Exclusive OSHKOSH LUGGAGE With Us

The Lewis & Thos. Saltz
1409 G Street, N.W.

SALE

MEN'S FINE WORSTED SUITS

$40 SUITS...$34.50 $60 SUITS...$52.50
$45 SUITS...$38.50 $65 SUITS...$56.50
$50 SUITS...$42.50 $75 SUITS...$64.50
$55 SUITS...$46.50 $85 SUITS...$74.50

$60 HARRIS TWEED SUITS . . $52.50

MEN'S TOPCOATS & OVERCOATS

★ $50 CHESTERFIELD OVERCOATS...$44.50
★ $65 *Fine* CAMEL HAIR COATS...$58.50
★ $50 HARRIS TWEED COATS...$42.50
★ $50 "SHANNON" ENGLISH COATS...$44.50

Special Group of Sports Jackets on Sale

HABERDASHERY SPECIALS

★ $2.50 OXFORD SHIRTS (*White & Blue*)...$1.95
★ $3.50 FINE QUALITY PAJAMAS...$2.65
★ $2.50 MACCLESFIELD NECKWEAR...$1.85
★ $3.50 FINE QUALITY MEN'S SHIRTS...$2.65
★ $5 & $6.50 FINEST QUALITY SHIRTS...$3.95
★ $7.50 FINE QUALITY FELT HATS...$5.95
★ IMPORTED ENGLISH RAINCOATS...$10.75
★ $25 ENGLISH RAINCOATS...$18.75

French, Shriner & Urner Shoes . . $9.95, $10.65

We Are Members of All Post Exchange and Ship Service Stores

LEWIS & THOS. SALTZ INC.
1409 G STREET N.W.
DISTRICT 3822
NOT CONNECTED WITH SALTZ BROS. INC.

Miss Andrews' Betrothal In Honolulu Announced

By Hope Ridings Miller

FROM HONOLULU comes an engagement announcement of wide interest in Washington. The girl is Miss Frances Andrews, daughter of Vice Admiral and Mrs. Adolphus Andrews, who formerly lived here. Benjamin F. Dillingham, son of Mr. and Mrs. Walter F. Dillingham, of Honolulu, is the lucky young man; and the betrothal is being made known much earlier than originally planned because Admiral Andrews has been ordered to take command of the New York Navy Yard soon.

Miss Andrews was graduated from the Ethel Walker School. She made her debut here in 1935 and two years later was presented at the Court of St. James. She is a member of the Junior League.

Admiral and Mrs. Andrews and their daughter lived in Washington for three years prior to June, 1938, when he left the Bureau of Navigation, of which he was chief, to become commander of the Scouting Force on the West Coast. At that time he was elevated from rear admiral to vice admiral and became one of the three service officials with that title in the United States. The Andrews lived at 2200 Kalorama Road.

Dillinghams Also Well-Known Here

In the winter of 1938 Mrs. Andrews and her daughter returned to Washington to spend several months at the Shoreham Hotel. Subsequently, they returned to the West Coast and from there went on to Honolulu.

Mr. Dillingham, his parents and his sister, the former Betty Lou Dillingham, have visited in Washington frequently. Mr. and Mrs. Dillingham have spent several winters here, usually having headquarters at the home of Mr. and Mrs. Lee Warren, but dividing their time between here and the Virginia hunting country. The Dillingham home in Honolulu is considered one of the loveliest estates in the world and is famous for the hospitality of its owners, whose friendships extend around the globe.

Announcement of the engagement will not come as a surprise to some of Miss Andrews' close friends here. They already have received an advance account, accompanied by a snapshot of the bride-elect and her fiance.

Notables Throng Grady 'At Home'

Hollywood glamour vied with Washington's choice brand of the same item when Dr. and Mrs. Henry F. Grady gathered in a few friends for their "at home" yesterday afternoon. Guests who came in by the dozens crowded around either Melvyn Douglas and Helen Gahagan—here from filmland for a brief stay—or Dr. Clarence A. Dkystra, head of the Selective Service, whose appearances at afternoon fetes are few, and several other topflight official notables.

The Gradys, as you know, will be off soon for San Francisco and their many friends here are passing up no opportunity to be with them as often as possible. When Mrs. Grady, therefore, threw open her doors for a regular "at home" yesterday afternoon, her apartment on Wyoming Avenue was soon crowded to the walls.

Prominent Guests Attend Fete

Miss Patricia Grady, wearing a frock of cerise velvet, assisted her mother, who was trimly turned out in pencil blue crepe accented with gold. Reginald Grady was an assistant host, and a bevy of friends joined in to see that everybody met everybody else and had a good time. Among those present: Secretary of Labor Frances Perkins chatting with Justice and Mrs. Justin Miller . . . Miss Maxine Davis greeting George Creel . . . Assistant Secretary of Interior Oscar Chapman, helping Dr. Grady in the receiving line, while Mrs. Chapman assisted the hostess . . . Justice and Mrs. Harlan Fiske Stone, popular centers of attention; Judge Marion J. Harron, arriving with her mother, Mrs. Charles M. Harron.

Still others there: Mrs. Nellie Tayloe Ross, exchanging pleasantries with Mr. and Mrs. Robert Lincoln O'Brien; Mrs. Stanley K. Hornbeck, in the house party; Mrs. Frank Waring, ditto; also Miss Achsah Dorsey, Mr. and Mrs. Charles J. Brand, William Gibbs McAdoo, Senator Claude Pepper, Mrs. Ellen S. Woodward, Mrs. Frank Bohn and several dozen others.

Frances Gorham, Mr. Hurson to Wed

Mrs. Edgar James Gorham, of New York and Knoxville, Tenn., announces the engagement of her daughter, Frances Mary, to Francis Joseph Hurson, son of Mr. and Mrs. Joseph Hurson, of Washington, D. C.

Miss Gorham is the daughter of the late Edgar James Gorham, of Knoxville, and was graduated from the Convent of the Visitation, and of the College of St. Elizabeth, at Convent Station, N. J.

Mr. Hurson received a degree in engineering from Catholic University and is associated with the Rural Electrification Administration.

The wedding will take place in June.

Betrothal Made Known

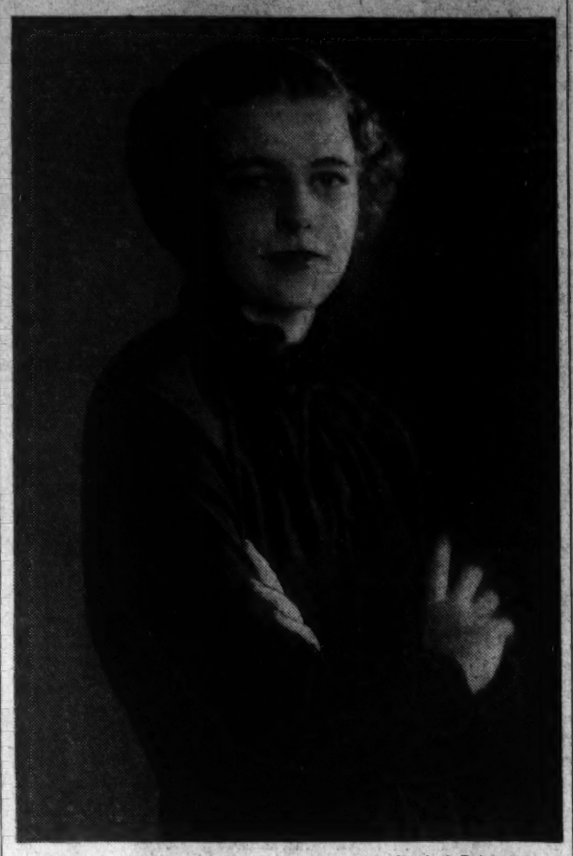

Harris & Ewing Photo

MISS FRANCES ANDREWS,
whose engagement to Benjamin F. Dillingham is announced by her parents, Vice Admiral and Mrs. Adolphus Andrews

About the Town

with Dudley Harmon

Faces around town: Secretary Cordell Hull stopping at a newsstand after a long day's work (let's hope he bought a detective story so as really to get a mental rest). Secretary Knox receiving congratulations on a recent speech. . . . William S. Knudsen hurrying from the Mayflower after addressing a meeting of the Council of State Governments . . . Members enthusiastic about his talk, particularly liking his ability to coin homely phrases ("an expert is a good mechanic away from home").

DUDLEY HARMON

Senator Charles McNary, Minority Leader, being welcomed back to Washington in the lobby of his hotel . . . He was piloting his little daughter, Charlotte, and her nurse through the crowd . . . Former Senator William McAdoo renewing acquaintances on Connecticut Avenue . . . He and Mrs. McAdoo are here for a week from California, and she a current victim of flu.

RALPH FLANDERS, Business Advisory Council member and machine tool manufacturer, pausing in Washington on his way to Vermont from the South . . . Mrs. Flanders, incidentally, has lectured here on her hobby, collecting American ballads . . . She has some 1,800 Victrola records of old songs, many of them dating from pre-Elizabethan times . . . She has supervised the recording of many of them for Library of Congress archives, and has published several books.

Joseph Davies, leaning on his cane and chatting with two old friends in a hotel lounge . . . Mrs. Jasper DuBose pausing to buy a narcissus spray to pin on her beaver coat, and attracting some interested glances with her heelless shoes . . . Mrs. J. Borden Harriman looking better than ever and telling friends she will definitely settle down here soon.

The well known glamour girl, Kay Halle, meeting Mrs. Arthur Krock for lunch, and looking as one would expect in a black dress with a matching skull cap, atop which bloomed a large white rose. After several years in New York, Miss Halle has returned to her home town, Cleveland, and is doing radio work there. Her younger sister, Anne, is a frequent visitor here as the guest of Mrs. Harold L. Ickes. They were at Smith College together.

PARTY NOTES: Mrs. Henry L. Stimson, wife of the Secretary of War, will be guest of honor at a luncheon to be given February 11 by Mrs. Patrick Hurley at her home on R street. Mr. Hurley was Secretary of War in an earlier Administration . . . Mrs. William Corcoran Eustis will be hostess at dinner on Monday at her old porticoed home in Georgetown.

WHEN Eve Curie comes to Washington, as she is expected to do in the near future, she will skip her customary call at the French Embassy. As one of Gen. De Gaulle's chief aides in London, she is definitely persona non grata at the Tudor residence on Kalorama Road.

Tibbett Sings at Cabinet Fete For President, Mrs. Roosevelt

By Carolyn Bell.

Simplicity marked the time-honored Cabinet dinner given last evening in honor of the first third-term President and Mrs. Franklin D. Roosevelt. Whereas in recent years a galaxy of stars vied with one another, last evening Lawrence Tibbett, famed barytone, had the spotlight all to himself.

The Carlton room had been turned into a veritable fairyland by Mrs. Cordell Hull's competent hands. As she has always done in the past, the wife of the Secretary of State—who has only recently recovered from an illness—took charge of the flower arrangements. A low bowl of pink roses, snapdragons and fern centered the long oval table at which the guests were seated. Mirrors were placed down the length of the table and garlands of smilax and sweet peas were arranged on the edge of it. Seven-branch silver candelabra were used at intervals down the table.

The small entrance between the Carlton Room and the Cosmos Room—where, after dinner, guests adjourned to hear Mr. Tibbett sing—was turned into a garden abloom with plants, ferns and flowers. Colored lights were arranged in the plants, giving off a soft light. Several iron gates completed the illusion of a garden. Mrs. Tibbett came down from New York with her husband to attend the dinner. While singing, Mr. Tibbett was accompanied by Edward Harris. Among his selections were "I Love Thee," by Beethoven; "The Bailiff's Daughter" and "In the Silence of the Night," Rachmaninoff.

Members of the Cabinet—hosts at the affair—invited many former members of that group. Guests included Vice President and Mrs. Henry A. Wallace, Mrs. Sara Roosevelt, mother of the President; the Speaker of the House of Representatives Samuel Rayburn and his sister, Miss Lucinda Rayburn, who is visiting here from Texas; Associate Justice Frank Murphy and the Secretary of State and Mrs. Hull. Mrs. Hull had selected a dinner gown of soft turquoise blue crepe with a jacket edged in gold embroidery. Others from the Cabinet included the Secretary of Treasury and Mrs. Henry Morgenthau, jr.; the Attorney General and Mrs. Robert A. Jackson; the Secretary of War and Mrs. Henry L. Stimson, she in a pale sand colored lace frock over satin made with tiny cap sleeves and a full skirt, and the Postmaster General and Mrs. Frank Walker. Mrs. Walker wore a black velvet frock edged in rhinestones. The Secretary of the Navy and Mrs. Frank Knox were there as were the Secretary of the Interior and Mrs. Harold Ickes, the Secretary of Agriculture and Mrs. Claude Wickard, the Secretary of Commerce and Mrs. Jesse Jones and the Secretary of Labor Frances Perkins. Mrs. Jones wore a smart pale blue crepe gown with a fitted bodice and full skirt falling in a short train. A corsage of deep purple orchids completed the ensemble.

The military aide to the President, Maj. Gen. Edwin M. Watson, was accompanied by Mrs. Watson. Still others there included Miss Marguerite A. LeHand, Miss Malvina C. Thompson, Mrs. James M. Helm, Mr. and Mrs. John Boettiger, Frederic Delano, Mr. and Mrs. Henry Morgenthau, sr., down from New York for the affair; Mrs. Louis McHenry Howe, Homer S. Cummings, Mrs. George H. Dern, Mr. and Mrs. Daniel C. Roper, Mrs. Claude A. Swanson and Mrs. William H. Woodin.

Debs Flee Social Whirl to Relax In Sunny Florida

Off on a rest cure—or so their parents hope—are a group of this year's debs. Maj. and Mrs. R. M. Stewart-Richardson have leased a home in Pompano Beach, Fla., for the season and at the crack of dawn yesterday their daughter, Miss Betty Stewart-Richardson with Miss Laura Blair and Miss Marion Norris left for Florida. With them was Mrs. Ormond Power.

Maj. and Mrs. Stewart-Richardson hope to join the houseparty the end of February to celebrate their daughter's eighteenth birthday anniversary. The girls plan to stay at Pompano—which is halfway between Miami Beach and Palm Beach—for over a month.

On Sunday Miss Louise Stillwell and Miss Sita Finkenstaedt will entrain for Florida to join the group. Yesterday afternoon Miss Finkenstaedt assisted her mother, Mrs. Edward Finkenstaedt, at a tea given in honor of Miss Beatrice Alexander who will make her debut tomorrow afternoon when her grandmother, Mrs. Augustus Downing, will be hostess.

The Ellis Stones Are Off Again

Those rolling Stones, Capt. Ellis Stone and his wife, Grace Zaring Stone, the novelist, have again left Washington. The captain is en route to Honolulu, where he will command a cruiser. His wife is Florida-bound to join her young daughter, Baroness Perenyi, and the latter's baby son.

The child's father, Baron Perenyi, hasn't yet seen the new addition to the family. He is in Hungary, where he has been mobilized, and his wife doesn't know when she will be able to join him there.

Mrs. Stone will remain with her daughter in Miami until April, when she hopes to return to Washington.

Quentin Reynolds Guest of Honor Of Nevile Butlers

The Minister-Charge d'Affaires of the British Embassy and Mrs. Nevile Butler were hosts at a buffet supper last night in honor of Quentin Reynolds, war correspondent. Later the party adjourned to Constitution Hall to see a preview of "They Spent Christmas Under Fire," a movie of England on Christmas Eve for which Mr. Reynolds did the commentary.

The hostess wore last night a dinner dress of black with a bodice of white topped off by a black jacket. The newly named Minister to the embassy, Sir Gerald Campbell, who recently arrived from New York to assume his duties here, was among the guests.

Others included Sir Hugh Dowding, former chief of the British Air Force; Lady Lindsay, who is making her home in Washington for the rest of the winter, Mr. and Mrs. John Franklin Carter, Herbert Elliston, the Counselor of the embassy and Mrs. A. S. Childs, the First Secretary and Mrs. A. K. Helm and others of the embassy staff.

Capital Whirl

By Sally Swift

MR. AND MRS. Hallett Johnson, who are staying at the Fairfax while house hunting, have taken a lease on the very nice house on R Street occupied last winter by Mrs. Warren Delano Robbins. The Johnsons expect to move in as soon as their furniture arrives from Spain via Lisbon and the high seas.

Mr. Johnson's post before coming to Washington to the State Department was Counselor of Legation and Consul General in Sweden but before that he was stationed in Madrid. The Johnson furniture had been left in Madrid during the Spanish civil war and if it survives the trip to the United State will certainly deserve to be in the veteran-of-foreign-wars class.

MRS. JOHNSON hopes to be settled in the house by spring vacation when the young Johns sons will arrive for their holidays. The two girls, Katherine and Priscilla, who are popular in the Capital and who took part in last Spring's debutante festivities are now studying in New England and Hallett, Jr., is at St. Mark's.

Mr. Johnson brings first-hand news of the Victor Mallets who left when Victor was transferred from the post of Counselor of the British Embassy here to that of British Minister to Sweden. Beautiful Peggy Mallet is in Stockholm with her husband and enjoys her favorite sports of skiing, riding, and sailing. The Mallet children, however, have remained at school in England.

IF FRIENDS keep on giving farewell parties for Commander Anthony Coleby he will probably have to go away for a short rest before doing his final packing. One of the best yet was the informal gathering at the house of the George Howes in Georgetown the other night. Mr. and Mrs. Howe and Mr. and Mrs. Anthony Rumbold were joint hosts, and the guests were chosen from among the Colebys' intimate friends.

In the drawing room a pianist played with such rhythm that volunteers immediately began to roll up the carpet for dancing. Between dances people wandered about, admiring the house in which the Howes have just installed themselves and which George, of course, did over for his family. A howl of protest went up when it was revealed that some one had already made an offer to buy the house until George Howe said firmly that his family really had to have somewhere to live and that he wouldn't sell it.

AMONG THE Howes' and Rumbolds' guests that night were Mr. and Mrs. Edward Burling, jr., Count and Countess van Rechteren Limpurg, Mr. and Mrs. Derek Hoyer Millar, Count and Countess Lasocka, she particularly lovely in black cobweb lace over white; Prince and Princess Aleksander Hohenlohe, Mr. and Mrs. Robert T. Pell and Angus Malcolm.

Miss Edna-Mae Miller Engaged To Son of Late Senator Steiwer

The Bride-Elect Is Third-Year Student At Corcoran School

Mr. and Mrs. Roy Mann Miller, of Chevy Chase, announce the engagement of their daughter, Edna-Mae Miller, to Frederick Steiwer, jr., son of the late Senator Steiwer, of Oregon, and Mrs. Steiwer, of this city.

Miss Miller is a third-year student at the Corcoran School of Art. She is majoring in portrait painting under the direction of Nicolai Cikovsky. Miss Miller last year presented Mrs. Steiwer with a portrait of the late Senator.

Mr. Steiwer was graduated from Emerson Institute, Georgetown University and the New York Stock Exchange Institute. He is associated with the investment banking firm of Alexander Brown & Sons and is now fulfilling a commission in the Chemical Warfare Division of the United States Army. The wedding date has not yet been set.

Underwood & Underwood.
MISS EDNA-MAE MILLER

Washington Planning All-Out Entertainment for Campbells

The retiring Commercial Attache of the Chilean Embassy and Senora de Campbell will scarcely have a chance to draw a breath next week—so many parties are planned in their honor. With them now is their daughter, Senora de Gacitua, who will be joined tomorrow by her husband, the Chilean Consul in New Jersey. The Campbells will leave Washington on February 1 and after several weeks in New York will sail for Chile, where Senor Campbell has been appointed to a commercial post.

The newly arrived Ambassador and Senora de Michels will entertain at a luncheon for the Campbells on February 1. Last evening Mr. and Mrs. Edgar Morris entertained at a dinner party in their honor at the Shoreham Hotel. Tomorrow evening the Counselor of the Chilean Embassy and Senora de Rodriquez will entertain at a dinner party in honor of Senor and Senora de Campbell.

Among the guests at the Morrises' dinner party last night were the Chilean Ambassador and Senora de Michels, the Minister of Nicaragua and Senora de De Bayle, the Minister of Guatemala and Senora de Recinos, the Minister of Honduras and Senora de Fernandez, Dr. and Mrs. Tomas Cajigas, Dr. and Mrs. William O'Donnell, the Air Attache of the Chilean Embassy and Senora de Saenz, the Secretary of the Embassy and Senora de Rodriguez, Senora Gacitua, of New York; Senor Don Alejandro Betrand, Senorita Christina Michels, daughter of the Ambassador, and Alberto Barreto.

On Sunday evening Dr. and Mrs. Tomas Cajigas will entertain at a supper party in honor of the Campbells and Dr. and Mrs. Henry F. Grady and on Tuesday evening the Air Attache of the Chilean Embassy and Senora de Saenz will entertain at a dinner party. On January 30 Dr. and Mrs. William O'Donnell will entertain at a cocktail party for the Campbells and the entire embassy staff will be hosts at a dinner on January 31.

Miss Phillips To Visit Argentina

Miss Beatrice Phillips, daughter of the United States Ambassador to Italy and Mrs. William Phillips, will sail February 7 on the liner Brazil for a trip to the Argentine.

Miss Phillips, who has been making her home in Washington this winter, will visit friends who have a ranch in South America. It will be her first trip there. She was recently decorated by the French government for her work as an ambulance driver last year in France.

OUR GREENBRIER
Britisher
Made of Imported Shetland Yarn
PULLOVER . . . $4.50, regularly $5.95
CARDIGAN . . . $5.50, regularly $6.95

To add to your collection . . . lovely "Britishers" . . . pullover and cardigan of imported shetland wool in melting colors . . . pink, blue, white, yellow, cherry and navy.

In Our Greenbrier Sport Shop—Fourth Floor

Garfinckel's
F Street at Fourteenth

AMERICAN FAVORITE
YOUNG, DASHING
Navy

with touches of foam white . . . to wear now under your furs . . . perfect background for colorful accessories.

A. Criss-crossed tied hipline on a basic dress topped with a long-sleeved bolero. The collar and new wide cuffs are of white pique bands joined with cotton lace. Also in black. Sizes 12 to 20. $22.95.

B. Simple, gored bodice over a slim skirt . . . soft, unpressed pleats over each knee . . . with spotless accents of laced white pique, bow-tied. Sizes 9 to 17. $18.95.

Debutante Shop, Sixth Floor

Julius Garfinckel & Co.
F Street at Fourteenth

Look Heavy in Photos? Then Muscles Are Soft

Camera Reveals If You Are In Condition

By Ida Jean Kain

THERE'S such a fuss out in Hollywood about how "a girl always photographs 10 pounds—or 10 per cent—heavier than she actually is," that it's time somebody came out with the truth. The girls photograph heavier only when they are soft!

No star in pictures looks more streamlined than Joan Crawford, and she weighs 130 pounds for her height of 5 feet 4. Much thinner beauties have figures that are not nearly so good! The secret is, Miss Crawford has a set of streamline calesthenics and does them—every single day.

Probably the best incentive for slimming would be to have your picture taken frequently. Get the camera bug in your family to take some candid shots of you in a swim suit. If you photograph bulky, you are soft. You may be overweight, too—but beautifully toned muscles would make you appear slimmer than you really are.

Compare After Month

See if that isn't so! Do your exercises faithfully for a month and have another candid shot taken for comparison. You will be astonished at the improvement you can make in your figure in just 30 days. And if you keep up the good work, you will scarcely be able to believe it's the same girl in the next photo!

Incidentally, keeping streamlined is one of the best ways of holding your weight down, for well-toned muscles discourage a return of fatty tissue. It's when muscles are neglected that they become infiltrated with fat, take up more space, and lose their shape.

Try to keep the exercise habits you formed during your three weeks' slimming. If you like to exercise in the morning and get it over with, well and good! But put your mind on the exercises—not the clock!

For the women whose time is their own, midmorning is usually the ideal time. The business girl can best systematize her exercises by taking them with a gym class after 5 o'clock, or by making it a rule to take them at home before retiring. In the latter case, the stimulating calisthenics should be avoided and some highly strung individuals will conclude that any exercise at this time is too stimulating! But the average person can easily do the few twists and turns that will keep the waist slim, the stomach muscles strong.

Time Doesn't Matter

It doesn't matter when you exercise, but we are such creatures of habit that you have a better chance of exercising consistently if you set a special time aside for it. When you are compelled to forego your usual midmorning or afternoon stint, get it in later on—just don't call it a day until you've taken your daily dozen!

Tomorrow we will go over the kind of exercise that will help you to keep slim and to have a progressively more beautiful figure. That ends the special New Year's series, but if you are not slim, repeat the series menus or the 21-Day Diet until you are down to normal weight.

Joan Crawford, movie star, always looks streamlined in her photographs, although she weighs 130 pounds and is only 5 feet 4 inches tall. She keeps her muscles hard by vigorous calisthentics

THREE WEEKS' BEAUTY DIET—

	17TH DAY CALORIES
BREAKFAST	
Orange juice, half glass	55
Poached egg on toast, with ½ pat butter	130
Coffee, clear	
	205
LUNCHEON	
Boston baked beans, 1 cup	275
Crisp bacon, 2 strips	80
Spinach, all you want	25
Hot tea, 1 lump sugar	25
	375
DINNER	
Broiled lamb chop	100
Baked broccoli with cheese	150
Stewed tomatoes, ¾ cup	35
Angel food cake, 3-inch sector	130
Glass if skim milk	80
	515
TOTAL CALORIES FOR DAY—1,095	

BEST & CO.

4433 CONNECTICUT AVE., N. W. EMERSON 7700

Specially Priced

for a Limited Time Only

BIEN JOLIE GIRDLES

3.95 and 5.95

reg. 5.00 reg. 7.50

These are two of our regular numbers specially priced for a limited time only. Both have rayon satin elastic front and back and Firmflex elastic on the sides. They fit beautifully—and have the control plus the comfort you like. Peach color. Sizes 25 to 31, 3.95; 26 to 32, 5.95.

The Gentler Sex

——By Malvina Lindsay

A Friend

(From the Modern Dictionary)

A friend is not someone whose soul I admire,
But the person who sings in my praise on his lyre.

A friend is not someone with whom I like to be apart,
But the one who, when with me, will always look smart.

A friend is not someone for whom I will fend.
But the person who may help me achieve my own end.

A friend is not someone on whom my love is bestowed,
But the one who successfully travels my road.

Today's Social Notes

(From The Truthtown Torch)

Hidden talents of Truthtown socialites are being revealed for the first time in the Amateur Exhibit and Auction of Native American Art to be held next week at the Plush Sofa Club.

Mrs. Thornberry Flitt, who has just flown in from the Bahamas, will exhibit the cactus portieres she learned to make in Mexico, and Miss Jennie Van Stiff will show her hand-knitted pen wipers, of which she has several thousand.

Col. Wallingford Whimie, it has been learned, does highly imaginative work in soap modeling and will contribute a dozen or more interesting nudes.

Mrs. Caspar DeMenthe Bougainvillea, who specializes in painting pelicans, will show several of her studies. Mrs. Mike McPace, who has taken up Surrealist painting under the tutelage of Jean D'Amour Souffle, refugee artist, will show some of her sensational studies of the subconscious made at the recent Emerald and Champagne Charity Ball.

Mrs. Bartholomew Beetle, eccentric dowager, who has recently taken up symbolic photography, will show her recent candid camera shots of "how the other half lives."

Playing Both Ends

Mrs. Elderberry Straddle, who entertained extensively at both national political conventions last summer, was hostess to large numbers of Democratic bigwigs at the recent inaugural festivities. Mrs. Straddle will leave for Palm Beach tomorrow, where she will be hostess at several dinners and receptions to Republican leaders who are recuperating in the South. On her return home Mrs. Straddle will establish a salon, at which from time to time she will exhibit Socialists, esthetes, Senators, Brain-Trusters, Yogi and other interesting people.

The Sun Worshippers

(By a Staff Correspondent.)

Palm Beach, Fla., Jan. 23.—The Ladies' Parachute Patrol, which has transferred its drill meetings here for the winter, will present a fashion show next week, at which various types of feminine uniforms for ascending and descending in parachutes will be modeled by leading dowagers and debs.

Mrs. Valentine de Forest Mannon gave a party at the Relax and Let Go Club last week in honor of her three daughters, who have recently obtained divorces. They are Mrs. Mannon-Fellowes-Weathercock Gamble, Mrs. Mannon Necker-Poltroon and Mrs. Mannon Nottbright.

Philander Plunkette, here for a rest, and Mrs. Casimer Chives, who suffered a nervous breakdown from her war-relief work, are daily doubles. Mr. Plunkette's recently divorced fourth wife, Mrs. Mooch Plunkette, is seen constantly with Baron Gazooka, who was the third husband of Mrs. Chives.

Mrs. DeCoursey Beldame has opened her villa, the Alhambra, but has brought with her only 35 of her 50 servants, as she will not entertain extensively. She will give only one formal dinner a week during the season and only three large balls, confining her hospitality to teas, cocktail parties and luncheons. "Life everywhere is getting simpler," said Mrs. Beldame.

It's About Time...

IT'S ABOUT TIME to pin on your head a knitted scarf 14 inches wide and 50 inches long. Pull a crownless brim over this. A straw brim over a cotton string scarf for Southern wear . . . a felt brim over a wool yarn scarf for fun in the North

Leading Library COMMUNITY BOOK SHOP 4449 CONN. AVE. Chevy Chase Ice Palace EM. 7335

For the Homemaker—Now is the time to start buying your new spring and summer house dresses. Comes spring, there will be house cleaning and gardening to think about—with little time for lengthy shopping sprees. For marketing, calling on your neighbor or just being at home, the washable tailored dress (left) fits into the daily routine. Printed in a dainty shell pattern, it has an easy-to-wear fly front with knife pleats bursting below a smooth hipline. A busy housewife will wear the refreshing daisy patterned crepe dress (right) all day long. The jeweled buttons repeat the pattern of the print

Mary Haworth's Mail

Wed 11 Years to Kindly but Much Older Man, Whom She Has Never Really Loved, Woman Asks If She Should Leave Him; They Have Children

DEAR MARY HAWORTH: I am a woman 31 years old. My husband is 50. We have been married for 11 years and have three children. My husband and I get along very well together. He is a good provider and I have nice clothes and he doesn't mistreat me,—but here is my problem: I have never loved him as a wife should love her husband, and each year my indifference grows.

Because of our lack of emotional compatability, I was actually taken ill soon after we were married. We consulted a doctor and his information helped some, but not enough to give me real happiness. I thought of divorce, from time to time; but delayed at first, thinking I would learn to love him as I should. Later, there were the children to consider,—and they love their father, who dearly loves them. I was orphaned in childhood and reared by relatives, never knowing a parent's love and a home of my own—which is another reason why I have tried to keep my married home together. And yet I feel I cannot go on this way.

About six six months ago, a married couple of our acquaintance brought a friend of theirs along to call on us,—a bachelor, 32 years of age. Since then, he has visited our home several times, in their company. Recently, they called on us on the evening of my birthday. We all had a couple of highballs,—to celebrate the event,—and as they were leaving, in a lighthearted mood of well-wishing, this man followed the example of the others by putting his arms around me and kissing me.

His kiss stunned me, and awakened in me a feeling I had never known before. My husband, thinking that all of us had had "too much to drink," dismissed the incident as a joke. The man telephoned me the next evening (while my husband was next door) to apologize for his behavior. He said he was sorry for what had happened, but that he had been wanting to kiss me for a long time, and that it had taken "one highball too many" to give him the courage to do so.

He has called on us one evening since then, and just the touch of his hand leaves me shaken. I can't sleep or eat and I am increasingly nervous. What is the matter with me? Am I love starved or have I suddenly gone "haywire"? I have spoken to no one about my feelings, and I am not expecting anything from this man. But do you think if I were to get a divorce I might find greater happiness in another marriage with a man nearer my own age? I am not afraid to go back to work. I supported myself from the age of 17 until I got married, at 20. Please answer soon, as I greatly need help. P. P. D.

Self-Understanding First Necessity Here

DEAR P. P. D.: Before undertaking to find the "social" solution of your problem of emotional maladjustment in marriage, you should acquire a clear understanding of your purely personal problem of emotional imbalance—so that you would know whether marriage to a younger man, or to a man with whom you would be psychically in accord, is the "prescription" indispensable to your nervous health.

If there were only yourself and your husband to consider, you might be justified in immediately seeking divorce,—since his love-making is increasingly repugnant to you. But your three small children give a different aspect to the picture,—and, in my opinion, you haven't the right to set forth, willy-nilly, in uncharted pursuit of the elusive "bluebird of happiness," when in so doing you would be turning their world topsy-turvy.

The rational approach to the possible solution of your problem, or, at least, to the minimization of your neurotic distress, consists in "getting a line on yourself," from the mental hygienist's angle. You have said that, approximately 11 years ago, shortly after you became a wife, a doctor's "information helped some" in emotionally stabilizing your marital relationship.

Unquestionably, more specialized help of the same type, applied today,—when society is benefitted by much greater scientific knowledge on the subject of psychic and emotional phenomena then existed ten years ago,—would pay you even larger dividends of happiness. An intellectual awareness of one's distinctly individual emotional make-up is absolutely essential to wise self management and sound self direction, in social matters.

For one, like yourself, who has a "case history" of severe emotional disturbance, such "saving" awareness is best acquired with the trained analytical assistance of a psychiatrist, psycho-analyst or psychologist. Since you yourself do not know, today, whether you are "love starved" as a result of being mismated, or whether you are afflicted with repressive neuroses which break through the surface in "haywire" manifestations at a strange man's touch, it is imperative that you find out just what the trouble is.

My advice to you, therefore, is to bring yourself to the attention of a mental hygienist who can guide you in uncovering the facts with which you must deal, in working to develop a stable personality. When you have become acquainted with your emotional assets and liabilities, you will then (but not before) be in a position to know what course of social action seems best calculated to yield a normal amount of happiness-plus-security for yourself and your children. M. H.

A WEEK-END IN Williamsburg VIRGINIA

An invitation to the past—to this community restored to the leisured life and beauty of colonial times—a refreshing change—an unforgettable experience.

SPECIAL WEEK-END RATES
Includes spacious outside room with private bath for two nights and six delicious meals.

Williamsburg Inn
1 person, $18 2 persons, $30

Williamsburg Lodge
1 person, $11 2 persons, $18

For rates, descriptive folder see your travel agent, call REpublic 7662, or write to Williamsburg Inn or Lodge, Williamsburg, Va.

Making Faces In Talking Hurts Beauty, Speech

By Associated Press Feature Service

If you make faces when you talk, you hurt your beauty and speech, too. That's the theory of Vicki Vola, radio actress, who says that the habit of screwing up the face often is an attempt to emphasize a word.

It works the other way, Miss Vola believes, because facial contortions leave a bad impression on the listener and encourage aging lines at the same time.

If you have the habit, she says, the best way to overcome it is to make yourself read aloud in front of a mirror 10 minutes every day until you achieve an expression that is neither a "dead pan" nor a contortion. She also recommends reading aloud as the best antidote for a monotonous voice.

Vicki Vola ought to know what she is talking about because she has to have a good voice of great flexibility to appear in more than 30 radio programs every week.

She is one of radio's adventure girls who earn a living escaping death in dramas that chill the airwaves. You are surprised to find that her brown eyes are shy and to see that she is so little she almost is fragile.

She has the kind of lovely voice many American girls are seeking. And this is her advice:

"When reading aloud, remember to breathe deeply and rhythmically, and to keep your voice pitched low. Learn to breathe through the nose and to speak on the outgoing breath.

"For greater flexibility of the mouth, repeat this sentence: 'We wish we were where Willie went.'

"Deep breaths while you are talking will give your lungs sufficient air to help prevent a shallow tone. Cue your voice tone to the subject of your conversation.

"Humming, whistling or singing are excellent voice exercises to get range."

Alter Figure, Not Dress

"PERHAPS we could let it out a little," murmurs the salesgirl. The dress just won't fasten around Mrs. Stout's bulges!

That's the way it is when you let pounds get the better of you—clothes are always needing costly alterations. A much happier course, is to alter your figure, take the low-calory diet route to a "perfect 36."

You lose 10 pounds in five weeks, soon slim down to the "siren" lines prescribed by the latest fashions, look youthfully smart again.

For those bulges come just from your being partial to high-calory foods. Three dishes of your dinner—breaded veal cutlet (283 calories), 1 cup succotash (300), a slice of raisin pie (350)—can add up to 933 calories! And all the calories your system does not use get stored away as weight; so it's not surprising you have gotten over-curvy.

On a low-calory diet you dine every bit as well on about half the calories. A slice of roast veal is only 150, a cup of peas 130 and a good slice of gingerbread 150—a mere 430 in all! The trick is to keep your whole days' intake down to 1,200, less than you need, for a while, so your system will burn up that excess reserve of fat.

With a calory chart you'll soon get on to a few dodges. Every class of food has its fattening and slimming members. In vegetables a baked sweet potato is 200 calories, but a cup of broccoli is only 43. In fruits 4 stewed prunes come to 20 calories, but 2 halves of canned pear with sirup are a mere 67.

Send 15 cents in coins for our booklet, "Change Your Weight for Beauty's Sake," to The Washington Post, Home Institute, 109 West Nineteenth Street, New York, N.Y. Write plainly your name, address and the name of booklet.

Beauty Hints From Vienna

Hollywood, Calif.—Luli Deste, Viennese beauty, now at Warner Bros. for "The Case of the Black Parrot," has probably the most unique set of beauty hints in the world. She uses nothing but natural food products to beautify her skin because they contain pure natural oils and beneficial complexion vitamins. Peanut oil, or peanut butter as a facial mask, are used to soften her skin, orange juice for whitening (as we use lemon juice), and cream off the top of the milk bottle as a night cream.

THE Metronome Room

RAY HEATHERTON AND HIS ORCHESTRA WITH SONGS BY JUDY CLARK

DANCING 10 & 2 · SAT. 9:30 & 1:30
MINIMUM $1.00 SAT. $1.50

Wardman Park HOTEL
CONN. AVE. AT WOODLEY RD. CO. 2000

PRE-INVENTORY

CLOSE-OUT!

2 groups of DINNER & EVENING GOWNS

$20 and $30

FORMERLY 50.00 TO 80.00

m. pasternak
1219 CONN. AVE

• NO EXCHANGES • NO CHARGES • ALL SALES FINAL •

THE FORMULA OF A WORLD FAMOUS SKIN SPECIALIST

LEIGH'S UNGUENT CREAM

Here's a special treat for your face—to make it sparkle with fresh lovely vitality! The Unguent Cream is a tissue builder . . . make it your immediate treatment for skin dullness- dryness or lines.

Jar, $1 to $5

EYE CREAM.....$1 to $2.50

Mutual and Equitable Orders Accepted

WHELANS 1105 F Street NAtional 8225

The News Jelleff's

SOUTHERN FASHIONS for Larger Women

Prints from morn to midnight! Tropic flowered, rolled collar, deep v neck rayon crepe, $29.75.

Morning Sunrise--a touch of fagoting, rayon crepe, $19.95.

Banyan green--finger tip jacketed print, pure silk, $65.

Evening print--jacketed, deep v front and back formal gown, $22.95.

Pastels show lovely details Delectable embroidery--charming jacketed rayon sheer, looks like linen, $13.95.

Hemstitched classic--exceptionally smart rayon crepe coat frock. $13.95. Pink, blue, rose.

Larger Women's Dress Shop, Second Floor

Cool Bubble Dots slim casual of rayon sheer. Hawaiian rose, Kingston blue, aqua, white. Sizes 42½ to 50½, $16.95

She'll Serenade The Press Club

HOPE MANNING,
blond C. B. S. star, will entertain members of the National Press Club tomorrow night at the inauguration of the club's new officers. Melbourne Christerson, of the Washington bureau of the Associated Press, succeeds Richard L. Wilson, of the Des Moines Register and Tribune, as president

Bilbo Urges Senate to Drop Men-Only Rule

Senator Bilbo, Democratic "ladies man" from Mississippi, yesterday appealed to the "chivalry" of his associates to wipe out an ancient, unwritten rule that has barred their women employes from the Senate floor during sessions.

Senator Bilbo gave the "ladies man" angle as the first reason for his introducing a formal resolution calling for "absolute abrogation" of the unwritten rule.

Second reason for his resolution, said Senator Bilbo, was that many times from his seat near the door of the Senate chamber he has watched women employes of other Senators wait 5, 10, and 15 minutes for a chance to speak to the boss.

Senator Bilbo pointed out that he was Governor of Mississippi when that State became first in the Union to ratify the nineteenth amendment to the Constitution granting women the vote.

His resolution declared that it was time to extend "the democratic tenets of the modern age of equal suffrage" to the Senate floor.

Bilbo said that several women employes had congratulated him for the resolution. As to its future, he said: "The bachelors and widowers will vote for it, the married men had better vote for it, and it should get unanimous approval."

Joseph Burstein Wins N. U. Song Contest

Joseph Burstein, a member of the District Bar Association and a former violinist with the Boston Symphony Orchestra, has been awarded the prize for the composition of National U versity's official school song. The contest was under the joint sponsorship of the university trustees and the student publication, Midnight Oil. The new song will be played as the grand march at the Coronation Ball February 8 in the Mayflower Hotel.

2 Auto Board Men Named to Defense

Two members of the American Automobile Association's advisory board—Chairman John L. Vandegrift and Francis G. Addison—were named yesterday to the District Council on Defense.

Vandegrift was appointed to the committee on welfare and consumer interest and Addison to the committee on housing, works and facilities. The appointments were made by the Commissioners.

Health Agency Gave 9,000 Hospital Care

An imposing record of achievement in arranging medical and hospital care for Washingtonians and suburbanites in 1940 was presented to the Health Security Administration last night.

Dr. Henry C. Macatee, president, reported:

That HSA made provisions for hospitalization of 9,000 persons, 1,000 more than in 1939. These patients received 106,000 days of hospital care, an increase of 6,000 over the previous year.

That, in addition to administering $262,800 in hospital and clinic care handled by hospitals affiliated with the Community Chest, $226,320 was expended for other health care.

In his annual report, Dr. Macatee also pointed out that there were 55,000 applicants for HSA service, 36,766 clinic passes were issued, 270,000 clinic visits made and 23,000 days of hospital care provided by Community Chest hospital without charge to the patients.

Dr. Macatee was reelected last night, along with Dr. Watson W. Eldridge and Dr. William DeKleine, vice presidents; Ross Garrett, administrator, and Willard C. Smith, secretary-treasurer.

Mrs. Frederick H. Brooke and Mrs. Edna Treasure were elected to the board of trustees, to which the following were reelected:

Randolph G. Bishop, Dr. John P. Burke, W. R. Castle, Dr. William DeKleine, Dr. Francis J. Eisenman, Dr. Watson W. Eldridge, Mrs. Ernest R. Grant, Dr. Oscar B. Hunter, Dr. Henry C. Macatee, Dr. Margaret Nicholson, Dr. Herbert P. Ramsey and B. Brent Sandidge.

Julien Bryan Lectures On Brazil Tonight

Julien Bryan, who traveled extensively in Brazil last summer, will lecture to members of the National Geographic Society tonight at Constitution Hall on "Brazil Today."

Bryan's lecture will be illustrated by natural color film. The highlights of the lecture will include Rio de Janeiro and Sao Paulo.

HUSBAND and WIFE
Both Happy!

WIVES hail Buffet Bowl Catsup and Chili Sauce because they're so attractive you can put them right on the table, proudly.

HUSBANDS are happy because the flavor is marvelous (that's because no one else is licensed to flavor Catsup and Chili Sauce with genuine Tabasco!)

Take yours home today!

Buffet Bowl
KONDIMENT KIT OF
CATSUP and CHILI SAUCE

P. J. Ritter Co., Bridgeton, N. J.

Fine Foods Since 1854

MY BUDGET STAYS BALANCED-THANKS TO SANITARY'S LOW PRICES

Almost every day we hear a customer say, "I didn't realize you were so much cheaper . . . why I've been paying 6c more for this!" Yes . . . and those pennies soon add up in the course of a week or two. Start shopping at Sanitary today; buy everything there for one month, then check your expenditures with the previous month and see how much you've saved.

CRISCO Shortening *3-lb. can 43c

OXYDOL Granulated Soap *24-oz. pkg. 17c

CAMAY Toilet Soap *4 Cakes 19c

BUTTER JUMBO ROLL lb. 34c
EGGS MORNING STAR U. S. Govt. Grade B doz. 29c
BISQUICK *40-oz. pkg. 25c
PRUNES SUN-SWEET 2-lb pkg. 15c
FLOUR KITCHEN CRAFT Especially blended for home-type recipes. Perfect results or your money back. 12-lb. sack 35c
RINSO Try the new "Anti-Sneeze" Rinso in your laundry or kitchen. *23½-oz. pkg. 17c

GUARANTEED MEATS

CHUCK ROAST lb. 20c
There's nothing better for pot roast, swiss steak, stew with dumplings, in casserole dishes than chuck roast. And remember the less expensive cuts are just as nutritious as the more costly ones.

RIB ROAST of Beef lb. 27c
PORK LOIN ROAST Whole or Half lb. 21c

Plymouth Rock FRYERS lb. 27c

Pork Roast	Rib End up to 3 lbs.	Lb. 15c
Rib Lamp Chops		Lb. 31c
Standard Bacon		Lb. 21c
Bulk Scrapple		3 Lbs. 25c
Harvest Sausage		Lb. 19c
Sanitary Sausage		Lb. 25c
Pork Pudding		Lb. 15c

STEW BEEF Boneless lb. 20c

Check These Fine Values

GOLD MEDAL FLOUR	* 12-lb. sack	43c
ARGO RED SALMON	* 1-lb. can	21c
ANGLO CORNED BEEF	12-oz. can	17c
CARNATION Pet or Borden's Evap. Milk	*3 tall cans	20c
CAMPBELL'S Tomato Soup	*3 cans	19c
SHREDDED WHEAT	*2 pkgs.	19c
LIBBY'S CORNED BEEF	* 12-oz. can	17c
JELL-O GELATINE	*3 pkgs.	13c
ROYAL DESSERTS	*3 pkgs.	13c
MED. IVORY SOAP	*2 bars	9c
IVORY FLAKES or Snow	* 12½-oz. pkg.	19c

AIRWAY COFFEE
Try Airway on our money-back guarantee.
lb. 12c

CHERUB MILK
Share in the $5,000 prize contest. Easy to enter—easy to win.
*4 tall cans 25c

CANTERBURY TEA
High in quality—low in price.
½-lb. pkg. 25c

WALDORF TISSUE
*Roll 4c

First Line of Defense
LUCERNE GRADE A MILK
Doctors universally agree that no other food is as important as milk in building a sound foundation of health in the growing years. And because so much Lucerne is fed to growing children it is produced and guarded with special care.
pint 7c quart 13c

3 reasons make them lead in favor—

Aren't they the very qualities you want *most* in a cracker? That's because Premiums are made with the very finest ingredients, baked with fussy care, sealed into a *triple-wrapped* package that protects freshness and flavor. Buy Premiums today. Discover why thousands prefer them!

NATIONAL BISCUIT COMPANY

Excellent for All Cooking
ROYAL SATIN SHORTENING
Especially fine for cakes, pastry and biscuit making. 3-lb. can 37c

TUNA FISH	White Star or Del Monte	* 7-oz. can	15c
MARGARINE	Our Banquet	*3 lbs.	25c
VAN CAMPS	PORK & BEANS	3 1-lb. cans	17c
LIPTON'S TEA		* ¼-lb. pkg.	21c
KARO SYRUP	Blue Label	3-lb. can	21c
MAZOLA OIL		qt. can	43c
ARGO GLOSS STARCH		1-lb. pkg.	7c
TOWN HOUSE	Grapefruit Juice	2 46-oz. cans	23c
DINTY MOORE	Beef Stew	2 24-oz. cans	31c
CHILI CON CARNE	Hormel's	15-oz. can	15c
MORREL'S SNACK		12-oz. can	19c

For All Household Uses
SU-PURB SOAP
For silks, woolens, laundry or dishes—Su-Purb is unexcelled. 24-oz. pkg. 15c

Julia Lee Wright's DATED BREAD loaf 8c

Jumbo Sliced Bread	1-lb. loaf	7c
Pancake Floor	Va. Sweet 2 20-oz. pkgs.	9c
Pillsbury Pancake Flour	* 20-oz. pkg.	8c
New England Syrup	pint bot.	17c
Kraft Macaroni Dinner	pkg.	10c
Standard Tomatoes	No. 2 can	5c
Gardenside Peas	3 No. 2 cans	25c
Emerald Peas	2 20-oz. cans	19c
Whopper Peas	2 17-oz. cans	25c
Holly Prune Juice	qt. bot.	15c
Dole Pineapple Juice	46-oz. can	21c
Mott's Apple Juice	2 46-oz. bots.	29c
Octagon Powder	2 pkgs.	9c
McCormick's Pepper	2-oz. can	7c
Red Cross Towels	3 rolls	23c
Viking Tissue	3 rolls	10c
White Magic	qt. bot.	10c

Due to State laws items marked (*) are slightly higher in our Maryland or Virginia stores or both. All prices are effective until the close of business Saturday, January 25, 1941. NO SALES TO DEALERS.

FLORIDA ORANGES

Rich in vitamins A, B, C and G and authorities agree that citrus juice is extremely beneficial—especially in building resistance against colds.

10 lbs. 33c

BANANAS Firm Ripe lb. 5c

California CARROTS By the Pound lb. 6c

Iceberg Lettuce	head	7c
Texas Carrots	2 bchs.	9c
Celery Hearts	bunch	10c
Texas Beets	bunch	5c
Fresh Spinach	3 lbs.	14c
Fresh Kale	3 lbs.	10c

CAULIFLOWER head 15c
POTATOES Idaho 5 lbs. 15c

FOOD STORES SANITARY FOOD STORES
SANITARY GROCERY COMPANY INC.

Mrs. Typical Consumer Gives Some Pointers

By Martha Ellyn,
The Post Food Editor

The dream of a lifetime was realized recently by a young married woman who turned her thoughts to the many problems of the Housewife Consumer. Mrs. B. J. Thill, of La Crosse, Wis., gained for herself the title of Mrs. Typical Consumer when the award for first place was given her, along with a trip to New York by plane and on to Washington for the Inaugural ceremonies, because of her interest in consumer problems.

Martha Ellyn

Mrs. Thill, the mother of three children—two boys, 14 and 12, and a daughter, 8—has many responsibilities keeping the household in motion for her family of five. But she read in her home town newspaper that the local Chamber of Commerce, in cooperation with the National Retail Dry Goods Association, was conducting a one week's contest to find the woman they thought best filled the requirements of Mrs. Typical Consumer.

As the honor guest at a luncheon at the Washington Hotel, given by the local dry goods association, Mrs. Thill was plied with many questions as to the way she achieved her recent award as Mrs. Typical Consumer over all the women who entered the contest in 350 cities.

Studied Shopping Problems

"For one week I observed very carefully all the problems that arose when I went shopping, whether it was to market to buy potatoes or to a store to select a supply of sheets," she said. "At the end of the week of observation I wrote a letter to the local committee giving my report and offering constructive criticism that I considered would help the merchant in sales and the shopper in making purchases. I stated in my letter to the committee that in my opinion that clerks should be trained to know more about the things they sell and that also Mrs. Consumer should be well informed about the things she went forth to buy. For instance, if you have a bed that requires a 90-by-108-inch sheet, there is no reason that the clerk should tell you that an 81-by-99-inch sheet is adequate, or that any Mrs. Consumer should be so gullible as to buy what she 'thinks' would do."

When I inquired of Mrs. Thill what phase of housekeeping she considered the most important, she replied: "I give first consideration to food for my family. If it is ever necessary to neglect any one thing, I always make certain that it is not nutrition."

The Thill boys have been trained to be shoppers, too, and the older one, according to their mother, does a very commendable job. Week-end shopping is a boon to the consumer, in the opinion of Mrs. Thill, especially when buying supplies of staples, although she buys her perishables, such as vegetables, as she needs them. One of her boys hops on his bicycle and goes for the groceries. Mrs. Thill is an advocate of personal shopping for food, instead of marketing by telephone.

Housework Schedule Necessary

"Housework need not be difficult, if one has a schedule. It should be planned in much the same way that any business is planned," said Mrs. Typical Consumer. "And it beheoves the housewife to know about the household equipment, too. An adequate refrigerator and range are essential. In my case I consider that it takes a 7-cubic-foot refrigerator. I don't own an electric washing machine as yet, but I have hopes of possessing one some day."

When the question was asked whether she had much time for recreation or club activities, Mrs. Thill answered, "There is not much time left for club work, although I do belong to the Parent-Teacher Association in the interest of my children—and other children, too. I also belong to a Sketch Club, for art is one of my interests in life. I was educated for commercial art in Chicago. Our whole family goes roller skating, and I am just now learning to ice skate."

Mrs. Typical Consumer had a field day in New York, for besides seeing Walt Disney's "Fantasia," hearing Lawrence Tibbet at the Metropolitan Opera and going sight-seeing, she went to Stern Brothers department store, where she was given the choice of one complete outfit.

Mrs. Thill proved herself fashion-conscious, too, in the selection of clothes. She was wearing the outfit at the luncheon, looking very much like a late edition of Vogue. With clothes to the right of her and clothes to the left of her, she said she had every type of clothing from which to choose. But she chose a $39 crepe suit instead of a more extreme model selling for $75. The prime consideration, Mrs. Thill said, was to select an outfit of simple lines, of good basic color that would be suitable for her background when she returned home to the "simple" life.

Chose Suit of Rose-Beige Crepe

The suit she chose was a rose-beige crepe with a short coat embroidered in braid of the same color. Her small, black felt hat was bedecked with a bunch of pink-lavender clover blossoms with a will-o'-the-wisp veil covering the blossoms and her face.

Mrs. Thill admitted that she surrendered herself to the milliner in the selection of a proper hat to wear, as she has never been quite content with her own selections. The hat she was wearing was chosen because it had height and was especially suitable to her round face. When it came to selecting shoes, she stuck to her own type, the kind with sensible walking heels. "I didn't consider price when I selected my purse, but took the one I liked best, and it is an especially nice one, you can see," she said as she proudly displayed her bag.

Mrs. 'Typical Consumer' Tells All

Mrs. B. J. Thill, who won first award and title of Mrs. Typical Consumer, offered by National Dry Goods Association as the one who best represented what a woman should know when she goes shopping, is shown above, center. She is wearing a modest $39 crepe suit chosen in preference to more elaborate one costing $75. With her are Miss Melva B. Bakkie, left, president, District chapter, Home Economic Association, and Martha Ellyn, Post food editor, right. Irving C. Fox, general counsel, National Retail Dry Goods Association, is standing at left, and Harold Young, manager, local association, is at right.

Easy and Effective Stitchery Tells Whose Towel Is Which

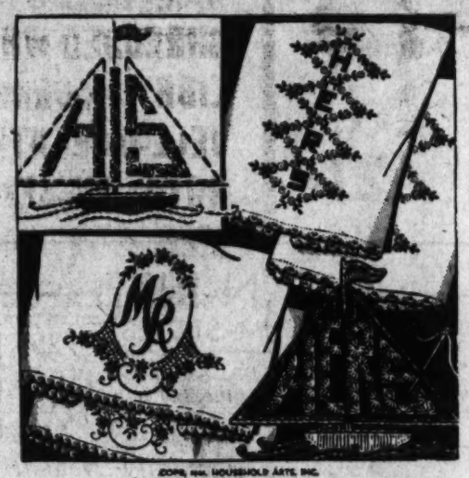

COPR. 1941 HOUSEHOLD ARTS, INC.

PATTERN 6876

By Alice Brooks

HERE'S easy and effective stitchery that tells who's who! Put these "His and Her" and "Mr. and Mrs." monograms on towels and pillow cases. Just the thing for that shower. Pattern 6876 contains a transfer pattern of 12 motifs averaging 5x6½ inches; illustrations of stitches; materials needed.

To obtain this pattern send 10 cents in coin to The Washington Post, Household Arts Dept., 259 W. Fourteenth Street, New York, N. Y. Be sure to write plainly your name, address and pattern number.

Sturdy Family Needs Staunch Furnishings

By Elizabeth MacRae Boykin

SATIN covered floors and glass chairs are pretty nice to look at in the movies or in slick exhibitions. But for an active growing family, a lady has to be a realist, has to think of such prosaic things as wear and tear, comfort and utility.

Curiously though, these qualities needn't be prosaic when translated into terms of living. Mrs. K. R. did just that, we thought, when she refurbished her living room for a family that includes two boys, a rangy husband and a shepherd dog, the bunch of them prone to unexpected outbursts of rough-housing. Obviously such a family demanded a pretty staunch background, not only one that would stand the gaff but one that would look logical for them. When the time came to do over the room, here were the things to be retained: the big sofa and three overstuffed chairs, a maple secretary desk, a pair of lamp tables, an upright piano. The things to be bought new included: a rug, four side chairs to use for games when needed, an occasional table to be used also for games, new lamps.

Mrs. R. carried samples in her purse for weeks before settling on her plans for the changes. But here's how the room came out—walls in light gray with jade green ceilings. Then a two-tone broadloom rug in shades of gray was chosen, a leaf design that wouldn't show marks and in a color light enough to keep dust from shining out. For the curtains she decided on a very gayly flowered chintz, making them on wooden rings and hung from wooden poles, then finished with a jabot swag of red sateen. But for the furniture coverings, no chintz or cretonne—here she stuck to the sturdiest fabrics she could find, selecting them in high colors so they wouldn't look so utilitarian as drab taupes. So for the sofa and two chairs she used brilliant red velour, for the other chair a green velour. Maple side chairs with rush seats and a big trestle type maple table were the new pieces of furniture selected, along with big copper base lamps and a new floor lamp, all with three-way indirect units. On the walls she hung a collection of Audubon and hunting prints. Altogether this room achieved a hearty cheerful mien without sacrificing any wearability.

New Dishwashing Compound Gains Widespread Favor

If you are blessed with an electrical dishwasher, don't try using just any kind of a washing compound in it. Science seems to find an answer to all problems and has not failed in the type of material to do the best work with the water in a dishwasher.

A new chemical compound suitable for this purpose is being manufactured. Not only does it loosen dirt and dissolve grease, but does this without creating insoluble precipitates through the formation of which most cleansers soften water, and which cause what is commonly recognized as "bath tub ring."

This new washing compound completely avoids the accumulation of film or stains on glasses, dishes and dishwashing machines. It has won a place among hospitals, restaurants, hotels and clubs where a great many dishes must be washed daily. It will step up the brilliancy of glasses and dishes, giving them added sparkle and snap.

Dried Fruit Chutney

Chutney is an accessory food that seems to have no peer in its field. If you have no fresh fruits available it is fine made with dried fruits. Make it this way:

Dried Fruit Chutney—Put 1 pound each of dried apricots (coarsely chopped), dates and seedless grapes, 1 large onion (chopped fine), 1 cup preserved ginger (sliced into thin strips) and 2 cups brown sugar into a pan. Crush 3 garlic buds with ¼ teaspoon salt with a wooden spoon until mealy. Stir into the dried fruits, etc., in saucepan. Pour in 3 cups vinegar and 1 cup water. Cook very slowly, stirring often, for about 45 minutes, or until thick but still juicy.

Dish of Month Recipe Contest

THEME—Washington's Birthday Specialties.

QUALIFICATIONS—Recipe and menu must not be taken from service cook books. All recipes must be kitchen-tested, practical, carefully written, exact and level measurements, oven temperatures, length of time for cooking and number of servings must be given. Give entire menu and ONE recipe for a dish included in the menu. Only one entry may be submitted by a person. All entries must be signed in longhand (they will be disqualified if name is typewritten), and a picture must accompany each entry. If any one of the requested items is omitted, the contestant will be disqualified.

PRIZES—First, $10; second, $5; third, $3; ten $1 prizes.

CLOSING DATE—Noon, Saturday, February 14.

Mail entries to Martha Ellyn, The Post Food Editor.

Beware of Chipping

Enamel ware sometimes cracks unless it is handled carefully. Avoid too abrupt changes in temperature. For instance, soak hot pans in warm or hot water—not in cold—and vice versa. Do not set a pan you've just taken out of the refrigerator on the stove.

JAVA-MOCHA
The Coffee of Historical Excellence
38c lb.
NO SHELF AGE!
M. E. SWING CO.
1013 F St. NA. 7601
Free Home Delivery

Post Classified Ads Bring Results. Phone NAtional 4200.

Combination Sale!
Pkg. of D. G. S. Pancake FLOUR and 12-oz. Bot. SYRUP
VERMONT MAID
BOTH FOR 21c
Scarboro Castle LIMA BEANS or Early June SUNSHADE PEAS
ANY 2 NO. 2 CANS 15c

DGS
DISTRICT GROCERY STORES, INC.
The Owner Is Your Neighbor
"YOU RING—WE BRING"
To Locate Nearest Store Call
DI. 2012

Dole's Unsweetened Hawaiian
PINEAPPLE JUICE Lge. 47-oz. can *21c

Campbell's PORK AND BEANS 16-oz. can *6c

Fancy Loin
PORK ROAST WHOLE OR HALF LOIN lb. 21c

Tender and Juicy
CHUCK ROAST lb. 25c
Cut from U. S. Govt. Graded "Choice" Steer Beef

Libby's Halves YELLOW CLING PEACHES *2 lge. No. 2½ cans 27c

Schimmel's Pure GRAPE JELLY 2 1-LB. GLASSES 23c

SHOULDER LAMB ROAST ... lb. 19c
BREAST OF LAMB ... 2 lbs. 25c
D. G. S. SLICED BACON ... lb. 33c
SUNSHADE ROLL BUTTER ... lb. 36c
SUNSHADE ALL-WHITE EGGS ... doz. 35c

U. S. Govt. Graded and Dated
DEE GEE SELECTED EGGS doz. 32c
U. S. Standards, Large—Retail Grade B

Sunshade Standard
VINE RIPENED TOMATOES 4 No. 2 cans 25c

Schindler's "FRESH-ROASTED" PEANUT BUTTER LB. JAR 17c

Snow White Heads of CAULIFLOWER head 15c
Fresh Texas BEETS OR CARROTS 2 bun. 9c
Ripe and Mellow BANANAS lb. 5c

Ritter Pure TABASCO CATSUP 2 12-oz. bots. 23c

Laurel TOILET TISSUE 5 ROLLS 19c

Juicy Florida GRAPEFRUIT 4 for 13c
FLORIDA ORANGES 2 doz. 29c
Black Twigs or STAYMAN APPLES 4 lbs. 15c

Note—★ Denotes Slightly Higher in Md. and Va. Stores
Prices effective in all stores unless otherwise specified until close of business Saturday, January 25, 1941. On account of the Maryland and Virginia Unfair Trade Practice Acts, some prices are slightly higher in these States. We reserve the right to refuse to sell to dealers—also the right to limit quantities.

We serve about EVERY THIRD HOME within the Greater Washington Area
MILK with a 50 YEAR RECORD of QUALITY
CHESTNUT FARMS
CHEVY CHASE DAIRY

EXTRA Special!
PLANTERS HOT ROASTED PEANUTS
2 LBS. FOR 29¢
SINGLE POUND 20¢
THE PEANUT STORES
1010 F St. N.W. (Opposite Woodward & Lothrop)
705 15th St. N.W. (Riv. Rossin Drug and Postal Telegraph)
Open Evenings and Sundays

Washington FLOUR
Buy it! Try it!
You'll like it better than any other Flour you have ever used. We guarantee that.
Plain Washington Flour for all purposes.
New Improved Self-Rising Washington Flour for biscuits, waffles, shortcakes, etc., made with baking powder.
Plain Washington Flour and Self-Rising Flour are for sale by all grocers, delicatessens, markets, chain stores, etc.
Wilkins-Rogers Milling Co.
Washington, D. C.

BRAND-NEW, RACY COCKTAIL SAUCES FOR FISH AND OYSTERS!
RECIPES
Ketchup Relish Sauce—Combine 3 parts Heinz Tomato Ketchup with 1 part Heinz India Relish. Heat and serve over fried oysters or fish.
Ketchup Chili Cocktail Sauce—Combine 1 cup Heinz Tomato Ketchup, ½ cup Heinz Chili Sauce, 1 tsp. Heinz Worcestershire Sauce and heat to boiling point. Serve as suggested above.
Note: Both of these sauces are delicious served cold over sea food cocktails.
RACY, ruddy Heinz Tomato Ketchup has what it takes to make cocktail sauces snappy—to pep up gravies and hashes! Cooked the old home way—from Heinz-bred tomatoes, Heinz Vinegar and rare spices—it's so concentrated a little goes a long way! Order a bottle—liven up your cooking with *the world's favorite flavor!*

HEINZ TOMATO KETCHUP 57

FRIDAY-SATURDAY SPECIALS

The POST'S WEEKLY PARADE of Bargains!

FRIDAY-SATURDAY SPECIALS

MILSTONE'S ACME LIQUOR STORE

RETAILERS—WHOLESALERS—IMPORTERS
927 Penna. Ave. N.W. Open Till 9 P. M.
"Home of Low Prices"

A Nationally Known Distiller's Product

SALE

Cordials and Prepared Cocktails

Quality Guaranteed by "HOUSE OF MILSTONE"

CORDIALS		COCKTAILS	
Proof		*Proof*	
60	Creme de Menthe	60	Side Car
60	Curacao	66	Martini
60	Creme de Cocao	66	Manhattan
65	Anisette	80	Old Fashioned
75	Cherry		
75	Blackberry		
80	Peach		
80	Apricot		
80	Triple Sec		
80	Kummel		

Regular Price $2.29

$1.59 Fifth Gal.

NO DELIVERIES—CASH AND CARRY!
We Believe All Our Prices to Be the Lowest in Washington, Virginia, Pennsylvania or Maryland—One Price to All!

SELINGER'S

Credit Jewelers
818 F Street N.W.
Look For The Big Clock

Repeated by Request! $27.50 Value
Silver Plated Tea Set

Friday & Sat. Only! $19.85

- 20 Year Guarantee
- Consists of coffee pot, tea pot, sugar, creamer and tray.
- Several patterns to select from.
- A bonafide $27.50 value

Pay 50c Week

MANHATTAN AUTO & RADIO CO.

BOTH SIDES OF 7th ST. AT R N.W.

Brand New 1940
Motorola Auto Radio
REGULARLY $36.90

$26.90 LIMITED NUMBER

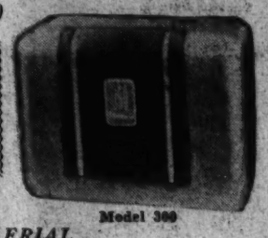

Model 300

INSTALLED
COMPLETE WITH AERIAL

- FITS and MATCHES any make or year of car.
- Specially Reduced to Make Room for the 1941 Sets
- This special offer good only until 1 p. m. Sunday, Jan. 26th
- Completely installed with latest type aerial in Manhattan's own service department.

FREE PARKING
Open Evenings . . . Sundays and Holidays until 1 P. M.

WALPOLE BROS.

1529 Connecticut Ave. NO. 2849
DUBLIN • LONDON • BOSTON • HYANNIS

PASTEL COLORED TOWELS
NEW CHENILLE BORDERS

BATH TOWELS (25x48)	69c	Ea.
GUEST TOWELS (18x31)	37c	Ea.
WASH CLOTHS	20c	Ea.

MONOGRAMMED
As Illustrated

BATH TOWELS *Regularly $21.00*	$12.95	Doz.
GUEST TOWELS *Regularly $12.00*	$8.50	Doz.
WASH CLOTHS *Regularly $8.50*	$5.50	Doz.

20% to 50% Reductions in All Departments During Our Annual Winter Sale

BYRON'S Inc.

625 15th N.W. (Next to Keith Theater) NA. 1800
Washington's Complete Photographic Store

An Amazing Value!
Bell & Howell 8 mm. Projector

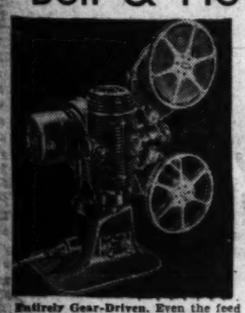

LISTED AT $118
OUR PRICE $85

The Filmo-Master 8 has the brilliant illumination so necessary for showing color films.

Entirely Gear-Driven. Even the feed and take-up spindles are gear-driven. There are no chains or belts, inside or out. Gears are fully encased; silent.

Gear-Driven Power Rewind. Entirely automatic. Rewinds film swiftly, silently.

Brilliant Illumination. Takes either a 400 or a 500 watt lamp; illumination for your every need. A new 400-watt lamp gives 30% more light with no increase in heat, at some sacrifice of lamp life.

B&H F 1.6 Lens. The fast, F 1.6 projection lens, which transmits a great amount of light, is standard equipment.

Lens Interchangeability—Lens Lock. The standard lens may be replaced instantly with extra lenses for unusually long or short throws."

BUY BYRON'S & SAVE

ROYAL LINOLEUM CO.

- Carpet Stair Cushions
- Asphalt Tile

Corner 11th & H Sts. N.W. DIstrict 8342

Floor Beauty for Every Room
With Genuine Armstrong's Inlaid Laid & Cemented Free

$1.25 Sq.Yd.
Friday and Saturday Only

Newest 1941 Patterns

Royal Laid Floors Are Guaranteed

We pride ourselves on the workmanship of our mechanics and believe that it is unsurpassed in the city. At this low price you get GENUINE ARMSTRONG'S INLAID, cemented to the floor with ARMSTRONG'S CEMENT, and Brass at Doors FREE.

Our Estimator will cheerfully submit samples and measure your room WITHOUT COST. DIstrict 8342

MURPHY'S

Downtown—At F & G, Between 12th & 13th

Tuckstitch Underwear

PANTIES AND VESTS!

ONLY 25c ea.

12½% Wool & Silk
10% Wool
77½% cotton
Small, Medium and Large

Also at 810-18 7th St. N.W.
3128 14th St. N.W.
Alexandria Silver Spring

SHAH OPTICAL CO.

Eyesight Specialist 927 F St. N.W. EXCLUSIVE OPTICS

Kryptok INVISIBLE BIFOCAL Glasses

$15.00 and $18.00 Value GLASSES Complete—you PAY ONLY $9.75

Yes, genuine Kryptok invisible bifocal lenses. One pair to see far and near. Complete with high-grade frame. Eyes examined by registered optometrist.

$9.75 $15 and $18 Value COMPLETE

For the past 38 years the name "SHAH" has been associated with the optical profession in Washington. This signifies that our aim to satisfy is well founded.

MURPHY'S

Downtown Only—At F & G Between 12th & 13th

chicken

Bludgeon your budget burdens by buying "College Hill" Chicken—tastier, healthier and more economical! Make today the day!

BUDGET TROUBLES? SAVE ON "COLLEGE HILL" CHICKEN!

SPECIALS:

FRYING LEGS AND BREASTS 52c lb. (When Bought Together)

FRESH EGGS.. 29c doz.

RABBIT..... 32c lb.

★ 2-DAY PRICES ★

HOFFMANN

UPHOLSTERERS and DECORATORS
Antiques Restored—Table Pads—Custom Built Furniture
CO. 5116 2447-49 18th St. N.W. CO. 5116

January Clearance

SLIP COVER MATERIALS

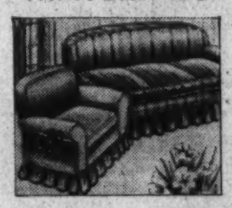

2 Piece Set $19.95
Slip covers of the better type, hand tailored throughout with box pleats. Wide selection of year-'round materials.

UPHOLSTERY FABRICS

2 Piece Suite $34.95
Complete price includes rebuilding your suite with new springs, units, webbing, filler, etc., where needed. PLUS material your choose.

Occasional Chair $4.95

Visit our complete upholstery and refinishing shop and make your selection from the largest stock of materials in Washington or Call CO. 5116 and . . .

Our estimator will cheerfully submit samples and give you expert advice WITHOUT COST—CO. 5116

CLEAN-RITE VACUUM STORES

We Carry Every Well-Known Make of VACUUM CLEANER

FREE PARKING at 9th and G Place N.W.
Open Evenings Till 9

925 F ST. N.W.

Beautifully Rebuilt
Electrolux
The Cleaner of 101 Uses
GUARANTEED

by our written bond for the same length of time as a new ELECTROLUX . . . One Full Year.

Complete with Attachments

Terms As Low As $1 Per Week

15.45 Friday and Saturday Only

Liberal Allowance for Your Old Vacuum Cleaner

PHONE MEtropolitan 5600
FOR FREE Home DEMONSTRATION

SPORT CENTER

Now . . . 2 Big Stores to Serve You! . . . Phone RE. 2545

8th and D Sts. N.W.
One hour free parking, while shopping, a few doors up 8th St. on Steele's Lot.

10th and E Sts. N.W.
Located in the Star Parking Plaza. One hour free parking while shopping.

Reg. $7.50 Men's & Ladies'
Figure and Tubular Hockey Ice Skates

FRI. & SAT. ONLY $4.95 PAIR

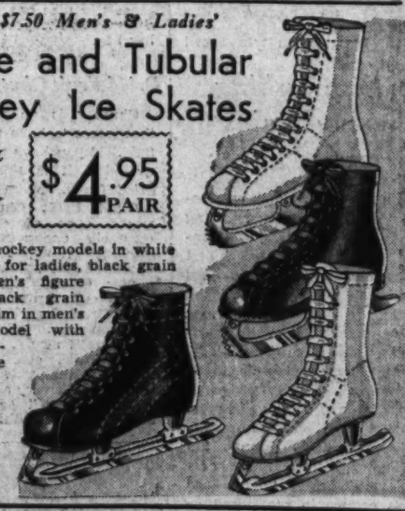

Figure or hockey models in white elk leather for ladies, black grain elk in men's figure model, black grain with tan trim in men's hockey model with box toe outside ankle support.

Ice Skate Sharpener Included with each Purchase!

HOMER L. KITT CO.

1330 G Street • NAtional 4730

AN UNUSUAL VALUE . . . A USED
Kimball Upright
SMALL APARTMENT SIZE

$179

Of just the right size for tiny rooms yet it has a full 88-note keyboard and standard action. Plain mahogany case finished in finely figured walnut. Used but in good condition and fully guaranteed.

We also have an unusual selection of good used grands at reduced prices. Such makes as Knabe, Steinway, Weber, Vose, Wurlitzer, Estey, etc. Call . . .

NATIONAL 4730 VERY EASY TERMS

A&N TRADING CO.

For 20 Years, Headquarters for Military Clothing & Accessories
8th & D Sts. REpublic 2545 Our Only Store

American Woolen Co.
Utility Blankets
50% Wool—50% Cotton
Thoroughly Scoured—Army Style

Fri. & Sat. Only $2.19

Fluffy, soft, warm blankets at a fraction of their real worth. In two attractive colors . . . grey or khaki. Size 60x80 in.

We accept Equitable, Mutual and Post Exchange orders.

Better Grade Canvas Army Style FOLDING COTS and PADS ..... each $1.79

Open Evenings Until 8 P.M.—Saturday Until 10 P.M. Free Parking on Steele's Lot a Few Doors Up 8th St.

BLACKISTONE, INC.

1407 H St. N.W. Opposite Trans-Lux Building DIst. 1300

Week-End Flower Gift Box
Lovely Seasonal Fresh Cut Flowers

Due to sudden changes in the supply of Flowers at this season, we can give you a BETTER VALUE by not specifying the varieties in advance. Rest assured you will be delighted when your Gift Box arrives this week.

COMPLETE $1.75

Phone Your Order and Charge It

HECHINGER CO.

3—Convenient Building Material Stores—3

MAIN OFFICE 13th & H Sts. N.E. BRIGHTWOOD 8925 Georgia Ave. N.W. ANACOSTIA 1905 Nichols Ave. S.E.

Shelf-Back Lavatory
COMPLETELY INSTALLED

This ultra-modern lavatory with latest design chrome fittings installed in place of your old basin. Has convenient shelf to hold toilet articles, etc. Size 19"x17".

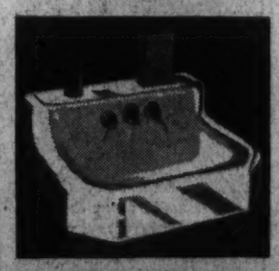

Fri. & Sat. to 5:30 P. M.

Installed $29.90

Phone Orders ATlantic 1400

Monthly Payments May Be Arranged

★ Open Every Saturday to 5:30 P. M.

The Washington Post

****X WASHINGTON: FRIDAY, JANUARY 24, 1941 15

Federal Diary

By Jerry Kluttz

Bureau of Mines has grown men who are paid good salaries to play with mud. It is all just another unusual effect of the European war on this country. The result may be a new American industry. Much of the so-called good china sold in this country is made in England. And some of the best grades of American-made china is manufactured from clay exported from England. With England at war and a possibility of the china and clay market being cut off, F. L. Hess and other scientists at the Bureau of Mines set out to find a suitable china clay in this country. Tennessee Valley Authority is cooperating with the bureau in the hunt.

Clay from all parts of the country has been tested. Scientists say some has been discovered in North Carolina that is just about the equal of England's best. Farmers on whose land a suitable clay is found stand to get rich. China clay sells for as much as $30 a ton compared to 50 cents a ton for common brick clay. A. George Stern, another bureau scientist, last year hunted six months over many States for a type of mud that could be used to lubricate the pumps of oil well drills.

M. L. Devine, director of PWA's projects and statistics division, has transferred to the War Department . . . Ralph Olmstead, assistant to Agriculture Undersecretary Appleby, may be detailed to the office of Vice President Wallace . . . Chairman Robert Ramspeck, of the House Civil Service Committee, will be given a testimonial dinner tomorrow night at the Kennedy-Warren. He's earned it . . . Senator Bilbo (Democrat), of Mississippi, has introduced a resolution which would give women secretaries use of the Senate floor while the Senate is in session. There is nothing in the rules that bars the ladies from the floor except tradition.

Fifteen hundred employes in the bindery division of the Government Printing Office have been placed on a 6-day, 42-hour week instead of the usual 5-day, 40-hour week. They are being paid time and a half for the two additional hours. The arrangement is temporary. GPO has more work now than in any period in its history. Another effect of National defense.

John L. Beebe, director of the Grace Line's unlicensed personnel and a former captain on the Leviathan, has taken leave to serve with the Bureau of Naval Operations here . . . Ray C. Kirkpatrick, who started the first PWA construction job in 1933, has transferred from PWA to the office of Federal Works Administrator John Carmody, where he'll handle labor relations . . . Federal employes may now dabble in politics at University Park, Md. . . . Relations between departments and the General Accounting Office, notoriously bad for years, are being improved by round-table discussions where differences are ironed out . . . Interior Secretary Ickes believes it would be wise to extend the Bituminous Coal Act without amendments. He is dead set against recreation of a commission to operate the act, which he says would be like placing it in the hands of a "debating society." C. I. O. wants to recreate the commission . . . Civil Service needs laundry superintendents at Fort Meade and Fort Belvoir.

A week in St. Petersburg, Fla., with all expenses paid will be awarded to two Federal employes who win the contest announced today by the Federal Employes Council in cooperation with WJSV. Any Government worker can enter by writing a letter or postcard to the council in care of WJSV and answer two questions:

1. What recreational activity or hobby are you engaged in after office hours?

2. In your opinion, what can the council do to further recreational activities?

More than one entry will be accepted. Awards are not transferable. Sign your name, address and Government agency on your entry. The contest closes midnight, February 16. Transportation will be aboard the Silver Meteor, Seaboard's crack train, and the winners will be guests of the City of St. Petersburg. Hotel Huntington will be headquarters of the winners.

Agriculture Secretary Wickard's hobby is photography . . . "Noncensus of 1941," a revue satirizing the Census Bureau, will be presented January 31 and February 2 in Northeast Masonic Hall by U. F. W. A. Herman Dolgon and Bernie Raskin are producing it . . . William A. Dayton, Forest Service expert on the identification and classification of plants, has been awarded a gold medal for his outstanding work by the Massachusetts Horticultural Society. He has the most complete plant library in America.

No Sooner Said Than Done

The superintendent of a Fort Belvoir construction job was approached yesterday by two colored men who had been told to report for work. "I'm sorry," said the superintendent, "I can't put you to work until I get some more lumber."

A short time later each appeared with a pile of lumber on his shoulder. They got the jobs.

Boy, Page Dr. Mann

Santa Ana, Calif., Jan. 23 (AP).—St. Joseph Hospital officials read over the birth list and blinked.

A son was born to Mr. and Mrs. Howard Bear.

Mrs. Rabbitt presented Husband Murray L. Rabbitt with a boy.

They said Nurse Opal Wolfe would be assigned to none of these cases.

'Scotch Woodcock' Definition One of Many Puzzlers as D.C. Teams Compete in Quiz

THEY LOST—Representing Washington branch of the American Association of University Women in "Misinformation Please," were (left to right) Mrs. L. B. Swormstedt, Mrs. Goodwin P. Graham, Mrs. Frank Edington, Mrs. Clyde Hadley, Mary V. Robinson and Katherine G. Heath. Their score: 104½

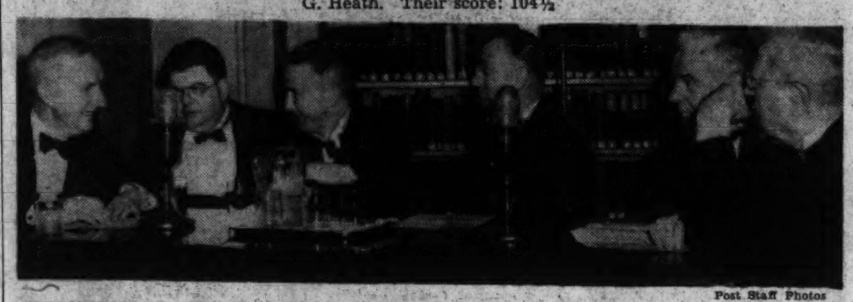

Post Staff Photos

THEY WON—On University Club's winning team were (left to right) Spencer Gordon, John Simpson, Mark Sullivan, jr., Dale Drain, William Roy Vallance and Dr. Robert Scott. Their score: 107½

"What did Sara Bernhardt have that Ann Corio doesn't have? . . . What is a Scotch Woodcock?"

These and hundreds of other puzzlers last night occupied the attention of teams representing the University Club and the Washington Branch of the American Association of University Women in a "misinformation please" quiz conducted at the University Club.

Despite the title of the quiz the contesants were supposed to give the right answers. For example, the right answer about Sara Bernhardt was "wooden leg." The second question was answered correctly by "scrambled eggs and herring."

The University Club teams won, 107½ to 104½. The judges were Robert Lincoln O'Brien, Mrs. Karl Fenning and Joseph Fairbanks. Mrs. Genevieve Forbes Herrick was interlocutor for the association, Dean Stanley Hill for the club, and Cecil J. Wilkinson was master of ceremonies.

Two teams of six members each represented each organization.

Be Liberal, Draft Board Men Urged

Maj. Winder, Dykstra, Leahy Speak at Banquet Of D. C. Units

Washington's 25 local Selective Service Boards last night were urged to be liberal with deferments for registrants at this stage of selection with the warning that more stringent classification policies might be required later.

Speaking to a banquet tendered chief clerks of the local classification units and also attend by many board members, chairmen and local and national selection officials, Maj. Donald T. Winder, of National Selective Service headquarters, urged classifiers to make borderline decisions in favor of the registrants.

"The country is not now hungry for manpower" he asserted at the Mayflower Hotel. He added, however, "If the need arises, we can always reclassify then."

Dykstra Cautions Officials

National Selective Service Director Clarence A. Dykstra also urged liberal classification policies.

He cautioned the board officials to make classifications that would least disturb the family group and the Nation's industry.

William E. Leahy, chairman of the Board of Appeals, praised the work of the selection officials with the assertion that less than a tenth of the board decisions had been appealed. Only about 10 per cent of these appeals warranted modifications of the original classifications, the chairman declared.

Asserting dependency in fact (for both economic reasons, as well as considerations of the family group), and occupational deferments are the most susceptible to varying decisions, Leahy urged: "Be sympathetic with the rigistrants, but not sentimentally sympathetic."

Representative May Also a Speaker

Representative Andrew J. May (Democrat), of Kentucky, chairman of the House Military Affairs Committee, also spoke.

When the meeting was thrown open to questions from the floor, numerous members asked Maj. Winder for decisions of disputed points in the act.

In answer to the questions of what is the dependency status of men marrying after registration day, the officer pointed out decisions should be made as of the date of classification (when the questionnaire was read).

Grandmother Won't Scare, Seizes 3 More Would-be Burglars

Post Staff Photo

SHE DOESN'T SCARE—Mrs. Ola Burkette, 44, and a grandmother, shows her daughter, Eloise, 15, and grandson, William Sanders, 5, the gun with which she cornered three youths who attempted to break into her home, 504 Tenth Street Southeast, and held them for the police

If three youths in the Fifth Precinct Station last night knew their neighborhood news better they wouldn't have gone monkeying around the home of Mrs. Ola Burkette, 504 Tenth Street Southeast.

They'd have known that Mrs. Burkette, 44, and a grandmother, doesn't scare.

It all happened Wednesday night. Mrs. Burkette's husband, Oscar, was away at work at the Navy Yard. Her son-in-law, Felton Sanders, was at his office in the fingerprint section of the Federal Bureau of Investigation.

Only women and children were home—Mrs. Mabel Sanders, 23, her daughter; Kenneth, 2, and Wilburn Sanders, 5, her grandchildren; Eloise, 15, another daughter, and Elizabeth Klenk, 16, of 712 G Street Southeast, a friend of Eloise.

At about 8:15 p. m. Mrs. Burkette heard a noise at the rear door. She saw three male figures in the dark.

Mrs. Burkette got her revolver. She told Eloise to go next door and telephone the police. Then she went out into the yard, corraled the boys in a corner and kept them covered until police came.

Police found that holes had been punched in the screen and that one of the door's two hooks had been lifted. Detective Fuller L. Arrington said the oldest boy, about 16, was arrested a month ago in an auto theft.

The boys live in Southeast Washington, near Mrs. Burkette, where almost everyone knows about the time another boy tried to break in the door last summer. Mrs. Burkette captured him on E Street and made him come back and fix the door.

Policeman Hurt; Walks Into Truck

Sergt. Dwyer Taken To Hospital; Two Traffic Death Inquests On Today

D. C. traffic deaths this year.... 12
Deaths this date last year..... 4
District total last year..... 79

A District police sergeant was injured in a traffic mishap yesterday as authorities made plans for inquests today into two recent automobile deaths.

DWYER

Sergt. Charles S. Dwyer, 51, of 2949 Carlton Avenue Northeast, attached to the First Precinct, walked into the side of a truck in the 1200 block of K Street Northwest. At Emergency Hospital doctors said he suffered concussion of the brain and an injury to his right ankle.

The truck driver, William G. Hiney, 29, of 113 Rhode Island Avenue Northeast, said he was driving west on K Street in the right-hand lane when the policeman stepped from the curb into the side of his vehicle. Sergt. Dwyer was walking on the island separating the "parking lane" from the main thoroughfare, the driver said. No charge was placed against Hiney.

Two motorists will face a coroner's jury at the District Morgue this morning when inquests into the deaths of Spencer W. Sahlberg, 45, of 1740 Riggs Place Northwest, and John S. Snyder, 29, of 2635 Otis Street Northeast, will begin at 11:30 a. m.

Benjamin T. Esler, jr., 32, of 2720 North Franklin Road, Arlington, a bus driver, will appear in connection with Sahlberg's death. The latter was struck at Eighteenth and K Streets Northwest last Sunday and was killed almost instantly.

In the second death, Mrs. Bridget E. Bradfield, 30, of 1208 Owen Place Northeast, will confront the jury as the motorist. Her machine struck Snyder Monday in the 2600 block of Rhode Island Avenue Northeast. The victim died at Casualty Hospital the next day.

Three automobiles were damaged early yesterday when blinding headlights caused a woman motorist to lose control of her machine and crash into parked cars in the 4800 block of Thirteenth Street Northwest.

The driver, Madge Corbin, 25, of 1414 N Street Northwest, suffered cuts to her face and received first aid at Garfield Hospital. Damage was estimated at $300.

$25 Breakfast Again to Close Birthday Fetes

The $25 Gold Plate breakfast in the Carlton Hotel again will wind up the President's Birthday Ball celebration next Thursday night, it was announced yesterday.

Most of the stars of radio, stage and screen, who will attend the many parties and dances scheduled for Thursday night, also will appear at the breakfast and perform.

Opening gun of the festivities was the Horse Show at Fort Myer last night. It will be repeated tonight. Tomorrow, at 2:30 p. m., 5-year-old Carolyn Lee, child star of the pictures, "Virginia" and "Honeymoon in Ball," will arrive with her parents, Mr. and Mrs. Warren Copp, of Richmond, Va.

On Sunday at 2:40 p. m. the cast of the stage hit, "Old Acquaintance," which is this year's "command performance" at the National Theater, will arrive in town. A cocktail party is planned for the cast at 5 p. m. at the Hay-Adms House and at 8:40 p. m. the show begins.

A White House party is expected to attend the play. Mrs. Roosevelt will have supper for the cast after the play.

If there's a gap in the ranks of radio announcers and theater staffs on the night of January 30, blame the Birthday Ball Committee. Yesterday Hardie Meakin, chairman of the talent, booking and stage management committee, announced his workers who will "emcee" and work at the five hotels, where the dances are to be held, and at the Loew's Capitol and Warner Bros.' Earle theaters, where midnight shows are in the offing.

Rivalries were forgotten yesterday by the Roxyettes of the Earle Theater and the Rhythm Rockets of the Capitol—that is, long enough to pose for a picture with Engineer Commissioner David McCoach, jr., and Commissioner John Russell Young. The girls gave them 500 tickets to sell for the shows.

Five Washington debutantes joined the forces which will sell programs at the "command performance" Sunday night. They are Patricia Uline Hill, Nancy Strong, Ashsah Dorsey, Virginia Pennington, Tudor Morselle and Mary Therese Norris.

Eddie Cantor announced his all-star cast for his annual "March of Dimes" program to be broadcast over the three national radio networks from 11 p. m. to midnight on Saturday, January 25, as one of the highlights of the 1941 campaign.

On the one-hour program will be Bob Hope, George Burns and Gracie Allen, Fibber McGee and Molly, Mickey Rooney, Fannie Brice, Edgar Bergen and Charlie McCarthy, Dinah Shore, Jack Benny, Jimmy Cagney, Humphrey Bogart, Merredith Willson and his orchestra, Rudy Vallee, Amos and Andy, Connie Boswell, Lionel Barrymore, Joan Blondell, the Edgar Fairchild Singres and Sidney H. Fields.

Postlude

By Ray C. B. Brown.

Elizabeth Sprague Coolidge Foundation, in the Library of Congress, presents on Monday night the first of eight concerts, devoted to the chamber music of Johannes Brahms. Artists: Pro Arte String Quartet (Antonio Brosa, Laurent Halleux, Germain Prevost and C. Warwick Evans), Harold Klatz, viola; Lysbeth Le Fevre, violoncello. Program: String Quartet in C minor, Op. 51, No. 1; String Quintet in G major, Op. 111; String Sextet in B flat major, Op. 18.

Resident music lovers are again indebted to the Elizabeth Sprague Coolidge Foundation in the Library of Congress, this time for a series of concerts concerned exclusively with the chamber music of Brahms. Coolidge auditorium was filled last evening for the opening program, which was presented by the Pro Arte String Quartet, no longer of Brussels, but of the University of Wisconsin, and two assisting artists: Harold Klatz and Lysbeth Le Fevre. As the series proceeds at stated intervals until February 8, these musicians will be augmented by Gustave Langenus, Gunnar Johanssen, and Wendell Hoss, to meet the requirements of different instrumentations.

Although the concert inaugurated a virtual Brahms festival, there was an inevitable tinge of sadness in the return of the Pro Arte String Quartet with a changed personnel. Not only has this admirable organization been exiled by war from the city which was its home for 28 years, but it has also been deprived by death of its founder and first violin, Alphonse Onnou. Antonio Brosa now occupies the first chair, and the place of the violoncellist, Robert Maas, has been taken by C. Warwick Evans, formerly of the London String Quartet. One scarcely need say that the artistic and technical standard of the quartet is maintained, for that guarantee resides in the experience and reputation of Messrs. Brosa and Evans.

The opening program was so arranged as to represent three chonological points in Brahms musical evolution, for it contained the B flat major string sextet, composed in 1860; the C minor string quartet, written in 1873, and the G major straing quintet of 1890. One thus heard the tone-poet speak at the ages of 28, 42 and 57, and one could note the differences in expression between youth, maturity and mellow age. It is easier to understand the spiritual growth of Brahms in his chamber music than in his symphonies, for his utterance was more personal in the smaller forms.

Now that the polemics between the Wagnerians and the Brahmsians have long been stilled, it is amusing to remember some of the words that were said. J. F. Runciman wrote that "much of Brahms' music is bad and ugly—dead music; it is counterfeit, and not the true and perfect image of life, and it should be buried or cremated at the earliest opportunity." According to Henry T. Finck, Brahms owed his vogue not to any virtue of his own, but solely to the fact that the anti-Wagnerians picked him as their champion. "It is musical small-talk," he said, "meaningless twaddle."

This "small-talk" has indeed become of large significance, and the stature of Brahms, instead of shrinking, has become that of a giant.

Capper Plans New Public Defender Bill

Senator Capper (Republican), of Kansas, member of the Senate District Committee, said yesterday he would introduce a new bill for setting up a "public defender" system in the District early next week.

Senator Capper said he plans to confer with officials of the District Bar Association and revise the public defender measure he sponsored last session before introducing the new bill.

Meanwhile Representative Kefauver (Democrat), of Tennessee, author of a companion bill in the House, said he expected a "good chance" of getting the measure through this session.

Would Extend System

Kefauver said he thought the principle of having a public defender to represent those unable to pay court and legal fees was one "that should eventually be applied throughout the Federal courts."

He said he was anxious to see the system tried in the District, because the local courts here represent a "special situation" and because it would give a first-hand laboratory test of the plan.

In defining the District's "special situation," Kefauver pointed out that the members of the District bar are for the most part highly specialized, while Washington's population comes largely from varied sections of the country.

Indorsed by Bar

As a result of these two factors, he said, there is less chance for needy clients in Washington to obtain free legal services than in other communities.

The public defender, legislation was indorsed Wednesday by the District Bar Association. Francis W. Hill, jr., association president, said that one strong reason for the legislation was the congestion in the District Court, where some cases must wait 12 to 18 months after they are

Pharmacists Dedicate G. W. Laboratory

The Nation's pharmacists are ready and willing to render service in the cause of national defense, said Morris Goldstein, president of the District Pharmaceutical Association, last night at the dedication of George Washington University's new pharmacology laboratory.

The $2,500 addition to the university's School of Pharmacy, which was developed from funds donated by the association, was formally dedicated with the presentation of a plaque to Dr. Claude Heck Marvin, university president.

Outlining the school's progress in the past 88 years, Dr. Marvin predicted even greater developments in the near future, with the addition of the fourth laboratory.

Presenting the plaque were Howard M. Bradbury, Fred B. Campbell and A. C. Taylor, president of the District Board of Pharmacy. The new laboratory is a memorial to Dr. Henry E. Kolusowski, former dean of the school.

Dr. C. M. Lemon, of the Fish and Wildlife Service, closed the meeting with an illustrated talk on "Vitamins." Dean W. Paul Briggs of the School of Pharmacy introduced Dr. Marvin.

Fisher to Speak

Services tonight at 8:15 p. m. at B'nai Israel Synagogue, Fourteenth and Emerson Streets Northwest, will be dedicated to the National Palestine Conference. Mendel Fisher, director of the Jewish National Fund, will speak on "The Redemption of the Land and Its People."

Citizens' Unit Hears Praise From Quinn

Two hundred "children of the flood"—a flood that two years ago inundated a community lacking proper drainage facilities, and that resulted in the formation of a citizens association — were congratulated last night by Henry I. Quinn, former Board of Education member, at the second annual banquet of the Arkansas Avenue Community Association.

Quinn praised the association's members for their "splendid job" in securing city government measures that abated the flood and in continuing to "insure the stability of their homes and property."

He warned the 200 members and guests, however, against the encroachment of Federal officials into strictly local affairs.

Citing Government reorganization proposals, which, he held would have been injurious to Washington, Quinn declared: "You must be always on the job, else you will regret your time of slumber."

Federation of Businessmen

The Federal Government ought to hire its own policemen to guard the President, patrol embassies and for special events such as the Inauguration, in the eyes of the Federation of Business Men's Association.

The group resolved at its monthly meeting last night in the Continental Hotel that Congress be approached with a plan to select a special squad of 50 policemen for this purpose—to be paid out of Federal instead of District funds. Members of the association's legislative committee will bring the matter up before District leaders next month.

Also resolved at last night's meeting was a motion to petition for a further decrease in the amount of unemployment tax to be paid by employe and employer. The group said the District already has a reserve of $20,000,000 for unemployment benefits. This will last ten years, according to present estimates.

The cross-town bus route proposal was again acted upon with a resolution adopted requesting the Public Utilities Commission to consider first the proposed Porter Street-Klingle Road route, and as an alternative the southern or Military Road route.

Support was voted the Electrical Contractors Association's request for a hearing on the alleged red tape in obtaining routine electrical permits.

D. C. Doctor Helps Arthritis Victims With Gold Compound

Heartening results in treating the painful, disabling disease, rheumatoid arthritis, by shooting a gold compound into the sufferer's veins have been attained by a Washington physician, it was revealed yesterday.

Most of the 16 cases treated by him in the last 18 months have shown improvement under their "gold standard" regimen, Dr. Darrell C. Crain reported in the Medical Annals of the District Medical Society.

Discovered by a Frenchman in 1927, this method of therapy has been practiced widely in England but comparatively little in the United States. Dr. Crain is believed to be the first Washington doctor to utilize it on a sufficiently large number of cases to report in a medical journal.

The gold is administered in salt form, a sterile compound being prepared and injected intravenously. Extreme care must be taken in the choice of patients, Dr. Crain said, because of possible toxic reactions and the injurious effect gold may have if the arthritis sufferer has certain other diseases.

One of his patients, 62 years old and an arthritis victim of ten years' duration, obtained marked relief with gold, Dr. Crain reported. Another man, 50, underwent improvement as far as pain was concerned, though X-rays revealed no particular change in the affected joints.

Only one of the 16 cases failed to show definite improvement. No serious complications have occurred, said Dr. Crain, adding in a conservative vein, "In such a small series of cases this is meaningless."

Bandits Stage Two Stick-ups, Collect $800

Three gun-brandishing bandits, assisted by a getaway driver, last night held up two stores here and escaped with more than $800.

The first call was at the Avenue Wine & Liquor Store, 2324 Pennsylvania Avenue Southeast, where they took $615, after cleaning out the cash register and robbing the proprietor, Harry Dobkin, as he sat in a back room eating his dinner.

Several hours later the desperadoes appeared in a grocery-liquor store at 4909 Wisconsin Avenue Northwest and walked out with $200, despite an attempt by a woman customer to halt them. Robbed were David Tievsky, the proprietor, and his son, Marvin, 23. A customer, Hele Fuge, of 4436 Forty-ninth Street Northwest, tried unsuccessfully to club one of the bandits with a whisky bottle.

Federal Employes To Entertain Selectes

The Federal Employes Recreation and Welfare Council is planning to entertain selectees in nearby Washington camps with dances, movies, sports and other amusements, it was disclosed yesterday by Archie Edwards, council president.

He outlined the tentative program to the recreation division of the Council of Social Agencies at its monthly meeting in the Y. W. C. A.

RUGS
Cleaned and Shampooed
Domestic 9x12 $2.50 Orientals, $3.50 Fully Insured
STANDARD Carpet Cleaning Co.
MEtropolitan 4161

$1.50 9x12 CLEANED RUGS $2.75 9x12 WASHED
One of the finest rug cleaning plants in the city.
STAR CARPET WORKS
3316-3318 P St. N.W. ME. 6228

LARIMER'S
FOODS — WINES LIQUORS
1727 Conn. Ave. Flash Delivery DEc. 3366—1766
AGAIN! "ROB ROY" SPECIAL RESERVE SCOTCH
A Fine Whisky and a Fine Value—Fri. & Sat. Only!
VERY SPECIAL 1.99 FIFTH
3 FIFTHS, $5.85
Sorry—deliveries ONLY with other purchases. Rob Roy Scotch is blended of 100% Scotch Whiskies from Scotland's finest distilleries! Another example of Larimer's New Year's Liquor Values!
JUMBO SQUAB 59c each
FANCY WHITE CAULIFLOWER 15c a head

MY FLORIST
"Where Flowers for every occasion cost less"
818 Fourteenth St. N.W. REpublic 3211
One of the Most Popular House Plants at a Special Week-End Sale Price
Cyclamen Plants
WEEK-END SPECIAL! 98c
Orchid-like flowers and deep green foliage. A beautiful plant for any room.
CORSAGE of 3 Gardenias..... $1.00
Free Delivery

WESTMINSTER CHOIR
CONSTITUTION HALL
WEDNESDAY, JANUARY 29
8:15 P. M.
Tickets at Droop's
(Mrs. Dorsey, 1300 G St. N.W.)

CASH FOR OLD GOLD
At Wash.'s Oldest Old Gold Buyer
Louis Abrahams
711 G St. N.W. Est. 1895

RUGS WASHED
Complete Insurance Protection
Washington's Most Up-to-Date Rug Cleaning Plant. Fireproof Storage
2.75 8x10 9x12
NAtional 2985
Capital Carpet Cleaning Co.
1216 Mt. Olivet Rd. N.E. NAt. 2985

LOANS
75 years of buying, selling and lending on diamonds, jewelry, etc.
Liberal Loans at Lowest Possible Rates
CASH FOR OLD GOLD
(Government License) Est. 1866
E. HEIDENHEIMER
LOAN OFFICE
505 King St., ALEXANDRIA, VA. 1215 H St. N.W. NA. 1537

Formal Attire FOR RENT
Full Dress — Tuxedos — Cutaways — with Striped Trousers. Complete accessories. All sizes. Latest styles.
M. STEIN & CO.
1714 L ST. N.W.
At Conn. Ave.
NA. 2435

Nelson B. Bell About the Showshops

Poor, Penniless Maisie Rescues the Ultra-Rich

Ann Sothern in 'Maisie Was a Lady,' Capitol, Is Ably Supported in Breezy Comedy-Romance; Earle Holds Over 'North West Mounted Police'

"MAISIE WAS A LADY." Metro-Goldwyn-Mayer picturization of a story by Betty Reinhardt and Myles Connolly, adapted to the screen by Miss Reinhardt and Mary C. McCall, jr., starring Ann Sothern, with Lew Ayres, Maureen O'Sullivan, C. Aubrey Smith, Joan Perry, Paul Cavanaugh and Edward Ashley. Directed by Edwin L. Marin. At Loew's Capitol Theater.

NEVER YET HAVING ATTAINED quite the stature among Metro-Goldwyn-Mayer's secondary productions of the "Hardy Family" or "Dr. Kildare" series, this latest release in the "Maisie" cycle is perhaps the most humorously entertaining of the four. Certainly it is the superior of all its three predecessors in the matter of cast—and it is as breezy as a cave of the winds.

BELL

In "Maisie Was a Lady," Ann Sothern perpetuates her rugged, South Brooklyn individualism and salvages a wealthy household from catastrophé. It comes about when Bob Rawlston, up to his ears in Scotch, causes the "headless woman" with a carnival company to lose her job and get haled into court for stealing the expensive car he has loaned her in a moment of high-proof forgetfulness. The kindly judge, hearing both sides of the case, rules that the youthful Midas shall provide Miss Ravier with employment for four weeks, at her contract salary of $25 per week. The only job that the wastrel Mr. Rawlston has at his disposal is one of maid in his palatial home. This cavernous menage is all wrong. There is no mother, the father is a globe-trotting play-boy and the daughter is about to married to a muck-smeared "heel," who admires her money tremendously. That is the potential mess Maisie clears up in practically no time, pulling Bob back out of the gutter for herself in the process.

As transparent as the whole thing is, it also is amusing, sprightly and played with zest in the midst of opulent surroundings that add to its "tone."

⁂

Since she is to the "show girl" of the films remotely what Rose Stahl was to the same type in the heyday of the legitimate theater, it would be difficult to replace Miss Sothern in the role of Maisie. Flip, quick on the verbal trigger, over-dressed and apprised of all the answers, she invariably is able to haul triumph out of disaster on her own power. Even the most penetrating eye cannot find much the matter with "Maisie" Sothern. Lew Ayres, one of the mainstays of the "Kildare" clinics, is especially effective as the saturated scion, earnestly engaged in preserving his shattered dreams of filial eminence in alcohol, and Maureen O'Sullivan is precisely the sort of ineffectual "ugly duckling" the authors drew into the character of the daughter. The role of the kindly butler, in the Rawlston service for 30 years, is a simple and sympathetic chore for the veteran C. Aubrey Smith. The others merely fill in the chinks.

⁂

The Capitol's new stage revue, dominated by Will Bradley and His Orchestra and specialists, is thick with diverting acts. The band, of course, occupies the top spot, what with "Scrub Me, Mama," "Schubert's Serenade," "Beat Me, Daddy" and the other spirited numbers, but Mr. Bradley's two vocalists are not to be overlooked. Terry Allen barytones his way to a hit that forced an encore at yesterday's first performance and Lynn Gardner, a devastating young woman all done up in gold, displayed a way with her in her songs, too. Rolly and Verna Pickert dance their way to favor on their feet and high stilts and the Wesson Brothers present some "two-way" impersonations that scored the one outstanding "smash" of the bill. One does the pantomime, the other the voice and it is never safe to guess who is going to do which. Herman Hyde, with his bizarre musical instruments and patient feminine stooge, winds it up to the tune of low comedy. If that isn't enough, there are the Fox Movietone News, Sam Jack Kaufman's Tschaikowsky overture and Art Brown's organlogue-songfest. Surely that ought to be.

⁂

Probably to give a new biting edge to the old saw that "it takes an exception to prove the rule," the Earle Theater, in contradiction of its avowed policy of recent months, is holding Cecil B. DeMille's gorgeous Technicolor production of "North West Mounted Police" over for a second week. It richly deserves it. With Gary Cooper, Madeleine Carroll, Preston Foster—a Washington visitor, whose cocktail party we are missing to write this, by the way—Paulette Goddard, Robert Preston, Lynne Overman, Akim Tamiroff, Walter Hampden, Montagu Love, Willard Robertson, George Bancroft, George E. Stone, Francis McDonald and a few score others decorating the cast, it would be remarkable only if this vivid action-drama were not held over. It is one of the preeminent screen entertainments of the year, vaguely founded on, but not too rigidly faithful to historical fact. The stage bill is infinitely briefer, but just as good.

In Hollywood

With Hedda Hopper

Hollywood, Jan. 23.

I have the greatest admiration for Director Hitchcock, but after seeing "Mr. and Mrs. Smith," I've come to the conclusion that comedy isn't his dish of tea. Not that it isn't very entertaining in spots, but the character Carole Lombard plays is so silly and free from all sympathy that you wonder why two such attractive men as Bob Montgomery and Gene Raymond wasted their time.

HOPPER

⁂

Mrs. Morton Downey, now that she's announced her coming divorce from that sweet Irish tenor, Morton, is certainly going through a funny routine. She's been dining frequently with Ad Randall and Bill Gerard, but after dinner, Gerard mysteriously disappears.

⁂

When you watch two lovebirds doing a love scene, you can make up your mind that's not acting. Ilona Massey and Alan Curtis certainly put feeling in theirs for "New Wine." Ilona sings "Ave Maria" with a boys' choir. She's set herself some pretty stiff competition. We remember how Deanna Durbin did it. They rewrote Sterling Holloway's part in the picture to fit his broken leg, because he's on crutches. What a time they had finding a period crutch to go with the picture!

⁂

Conductor Pierre Monteux has just accepted Lionel Barrymore's new symphony and wants to do it on the Standard Symphony Hour in a couple of weeks. Lionel's loyalty to Jack is something. No matter what Jack does, he brags that there is the best comedian in America.

⁂

Young Gene Reynolds, who's playing in "Roosty" with Lionel and Eddie Arnold, had to shoot a row of tin cans off a fence in the picture, and Whitey, chief of police at Metro for years, was showing him how. After the lesson, Gene took the gun and knocked over the cans, and said, "You see, at U. C. L. A. they're very particular about the way we handle a gun, and teach us to hit the bull's eye."

⁂

Well, at long last, Tallulah Bankhead gets her chance on the screen. I hear Warners have signed her to do "Mr. Skeffington" and she returns to Hollywood after the end of her present tour in May.

⁂

Adrian's costume for Hedy Lamarr in "Minnie from Trinidad" number for "The Ziegfeld Girl" consists of 10 orchids. No, you won't have time to count them.

⁂

The Hardy Family will be the symbol of the American Family on that Greek Benefit Broadcast February 8. Carey Wilson is scripting, and Mickey Rooney, Lewis Stone, Cecilia Parker, Fay Holden, Sara Haden and Ann Rutherford all take part in the program.

⁂

Frank Borzage, instead of being eased out of the direction of "Billy the Kid," I hear, got out because he didn't want to be in the middle of a copyright suit rumored about to break. You see, Howard Hughes is doing the same picture, and there's a rumble of trouble brewing. Then, too, Frank is preparing "Night in Bombay" which is Joan Crawford's next after "A Woman's Face."

⁂

The Eddie Arnolds are celebrating 12 years of married bliss.

And She Turned Out, Believe It or Not, to Be a Lady

ANN SOTHERN

as she appears in the title role of "Maisie Was a Lady," newest in the Metro-Goldwyn-Mayer "Maisie" series, now on the screen at Loew's Capitol Theater. Lew Ayres, Maureen O'Sullivan and C. Aubrey Smith are the foremost members of the surrounding cast. The picture is as breezy as the likeness of Miss Sothern reproduced above

Leonard Lyons:

New York, Jan. 23.

MUSIC: Before the rehearsals for the Inaugural Gala at Constitution Hall on Sunday, Irving Berlin—who sang "God Bless America" at that concert—brought the orchestrations to Dr. Hans Kindler, conductor of the National Symphony Orchestra . . . "Are you going to conduct?" Dr. Kindler asked the song writer—who saw the 90-piece orchestra, and replied: "No. I'm going to sing" . . . Dr. Kindler asked to see the orchestration for piano, and Berlin showed it to him—a copy on which were many markings . . . "I cannot make this out," said the symphony conductor . . . "If you can't, then I'm sunk," confessed the composer, "because I can't read it, either."

LYONS

⁂

OPINION: The new issue of Stage Magazine will feature the fingerprints of some distinguished playwrights. Jesse Sandler, one of the editors, was assigned to get the prints of Maurice Maeterlinck, author of "The Bluebird" . . . Maeterlinck obliged, and when it was over Sandler asked the playwright, in high school French, whether admirers still present bluebirds to the author of that play . . . "Yes, I saw it," replied Maeterlinck, in English—which he now is studying. "It was a terrible movie. And Shirley Temple? Ach—Not good."

⁂

COMPLAINT: When Clifford Odets was at Paramount writing the movie "Gettysburg" he arrived at the studio and discovered a strange young man seated at the switchboard. The stranger was Russel Crouse, who also was under contract to Paramount . . . "Any calls for me?" asked Odets . . . "Only one," said Crouse. "A man called to complain about the battle scene in 'Gettysburg' . . . "Really?" asked Odets. "Did he leave his name?" . . . "Yes," replied Crouse as he departed, "General Grant."

⁂

EXCHANGE: At a recent Saturday evening performance at the Metropolitan Opera Andre Kostelanetz sent a note to Wilfred Pelletier, the conductor, just before the curtain went up. The message was: "Will you take care of Lily tonight?" . . . He referred to his wife, Lily Pons, who was starring in the opera that night . . . "I will," was Pelletier's reply, "if you take care of my Rose tomorrow" . . . He was referring to his wife, Rose Bampton, who was guest-starring on Kostelanetz's program the next day.

⁂

EXPENSE: A check-up of George Washington's ledgers reveals that Washington's expenses during the entire Revolution—which included everything from the price of his spectacles to the cost of employing spies—were £16,317 . . . That figure is not as high as the production costs of the two plays, "Valley Forge" and "George Washington Slept Here."

⁂

CHATTER: Winston Churchill cabled a message of thanks to Al Smith after the latter's broadcast in support of the aid-to-Britain plan . . . Shipwreck Kelly, whose name has been linked with Brenda Frazier's, plans to enlist in the Army . . . Jinx Falkenberg, the most photographed model in America, has been signed by Republic Pictures . . . Janet Fox will portray the nurse in the Woollcott company of "The Man Who Came to Dinner" . . . John Ringling North is taking Normap Bel Geddes to Havana, where they'll accept delivery of Gargantua's mate. Bel Geddes will design a new streamlined cage for the happy gorilla couple . . . Peter Arno now regrets the recent publicity designating him the best-dressed man in America. Arno is being plagued by his elevator men, newsboys, etc., requesting his old clothes—and he has none.

⁂

LUXURY: In Quentin Reynolds' "The Wounded Don't Cry" the author relates his flight from Paris to Bordeaux and across the Channel in the midst of constant bombardment . . . After that flight, in which he was accompanied by his colleague, Kenneth Downs, they arrived at Falmouth, weary and grimy . . . They went to a hotel and tossed a coin for first crack at the bathtub. Reynolds won, and stretched out luxuriously in the hot, steaming water. Downs brought him a Scotch and soda and went into the next room . . . "Ken," shouted Reynolds, . . . The veteran reporter thought a while and called back: "What can heaven have that we haven't got here right now?" The veteran reporter thought a while and called back: "No typewriters."

⁂

FAME: When Jean Herscholt went to the White House inaugural luncheon on Monday he delivered his hat and coat to the usher and headed for the reception hall. "You forgot to get a cloakroom check," his companion reminded . . . Herscholt returned to the attendant, who was busy checking the 1,400 coats of the notables, and said, "You forgot to give me a check" . . . "Dat's all right, suh," assured the attendant, who knows his radio programs, "Dr. Christians don't need no check."

⁂

ENTERPRISE: Estelle Taylor read the reports that Elaine Barrie was being booked for a tour of newly reopened vaudeville houses. . . . "Well," she was told, "That means vaudeville's coming back" . . . "Vaudeville isn't coming back," said Miss Taylor. "It's going back."

Film Table

Loew's Capitol—"Maisie Was a Lady," at 11 a. m., 1:45, 4:30, 7:15 and 10 p. m. Stage shows at 12:50, 3:35, 6:25 and 9:10 p. m.

Earle—"North West Mounted Police," 10:30 a. m., 1:15, 4, 6:45 and 9:35 p. m. Stage shows at 12:45, 3:35, 6:20 and 9:05 p. m.

Palace—"Gone With the Wind," at 9:30 a. m., 1:20, 5:15 and 9:10 p. m.

Metropolitan—"Love Thy Neighbor," at 11:40 a. m., 1:40, 3:40, 5:40, 7:40 and 9:40 p. m.

RKO-Keith's—"Kitty Foyle," at 11:50 a. m., 2:15, 4:35, 7 and 9:25 p. m. "Christmas Under Fire," at 11:35 a. m., 2, 4:25, 6:45 and 9:10 p. m.

Columbia—"Comrade X," at 11 a. m., 1:10, 3:25, 5:40, 7:45 and 10 p. m.

Little—"A Midsummer Night's Dream," at 11 a. m., 1:05, 3:10, 5:15, 7:25 and 9:30 p. m.

Trans-Lux—Newsreels and Shorts at 10 and 11:45 a. m., 12:30, 1:45, 3, 4:15, 5:30, 8:45 & 9:15 and 10:45 p. m.

Ambassador—"North West Mounted Police," at 12:45, 2:55, 5:05, 7:15 and 9:35 p. m.

Tivoli—"Chad Hanna," at 1:35, 3:35, 5:40, 7:40 and 9:45 p. m.

Calvert—"Chad Hanna," at 1:35, 3:35, 5:35, 7:40 and 9:40 p. m.

Penn—"Chad Hanna," at 1, 2:45, 4:30, 6:15, 8 and 9:45 p. m.

AMUSEMENTS

Washington National
BALLET
Dancers in Company Formerly With Ballet Russe, Ballet Theater Littlefield, Pavlowa, Mordkin
WARDMAN PARK Theatre
JAN. 24-25, 8 P. M.
Box Office, 1738 Conn. Ave. 50c to $2.00

AMUSEMENTS

Trans Lux NEWSREEL THEATRE
Athens Celebrates Victories
Britain Fortifies Iceland
Christmas Under Fire; Popular Sciences; Cartoon; News

Taurog Keys Boy's Scene to Lost Pet

Director Norman Taurog predicts that 11-year-old Larry Nunn will be a sensation in "Men of Boys Town," and the star behind his great work in emotionally powerful scenes is packed with human interest.

Nunn portrays a boy with a broken back, bitter against the world, whose faith is restored by a dog and Father Flanagan. Taurog never told how he got Nunn in the mood for his difficult scenes. The story came out when the director presented the boy with a beautiful cocker spaniel after the picture was completed.

Three months ago, Nunn's cocker spaniel was poisoned. He mourned the dog for weeks, and Taurog would talk to him about the pup before Larry played a dramatic scene. It always brought an emotional reaction from Nunn.

Larry has named his new dog Bohunk, the name of the dog in "Men of Boys Town" which stars Spencer Tracy and Mickey Rooney.

Horse Showman

PRESTON FOSTER

one of the principals in "North West Mounted Police," now at the Earle, who is in town to ride in the Horse Show inaugurating the President's Birthday Celebrations

Louella O. Parsons'

Close-Ups and Long-Shots Of the Motion Picture Scene

Hollywood, Jan. 23 (INS).—A human interest story, so amazing it might easily be fiction, has just come to my attention. A girl named Juanita Starke, a waitress, two months ago was on relief. She couldn't get a job. She was collecting her relief money one day, when Lewis Green, an agent, saw her. He was so impressed with the girl's beauty that he asked her if he could make a test. When she was finally convinced that he was bona fide, Juanita signed a contract with him.

PARSONS

At first she was terrible. She couldn't act—and beyond a pretty face, it seemed as if she had nothing. But Green was determined—and, just as Shaw's Eliza Doolittle developed, so did Juanita. Her teeth were straightened and she was given dramatic lessons. Today Jack Warner saw her and was so impressed that he signed her. He is considering her for the second lead in "Danger Zone," the next George Raft picture. Juanita's story is the type we like to write about and it happens only too seldom in present-day Hollywood.

⁂

Hedy Lamarr has been quietly and somewhat secretly testing on the M-G-M lot for "The Uniform." When I was out at the studio today to see a picture, I stumbled upon the information, and also that Hedy will again be teamed with Clark Gable, who plays the hero. That was surprising news, too, for the picture was originally bought for Robert Taylor, but "Comrade X," with Clark Gable and the glamorous Lamarr girl, has brought in the shekels.

⁂

Snapshots of Hollywood collected at random: The Herb Polasies have dated the stork. Lillian Roth and Al Weiner, the husband whose "right to her jaw" received so much publicity, were lovey-dovey at the Charlie Foy night spot; even Emil Coleman's orchestra will be in fancy dress at Ciro's Sunday night at the Rex St. Cyr party; Al Vanderbilt, who is seldom without some cutie, stagging it at Leones; Pat O'Brien gave Eloise a miniature diamond engagement and wedding ring for her charm bracelet—a duplicate of the one he put on her finger ten years ago.

Bob Conway, Twentieth Century-Fox stock player, eloped to Las Vegas Friday with Florence Lundeen; Francis L. Harley, who entertained Sally Eilers, Harry Joe Brown, my favorite doctor and myself so beautifully in London, is here. He is managing director of Twentieth Century-Fox there and Twentieth is giving him a luncheon at the studio Friday; John Barrymore and Carter De Haven talking things over at the Rhum-Boogie after the Masquers' stag. Jawn, they tell me, took his ribbing like a good sport.

Penny Singleton on the Columbia lot today, the first time since she eloped with Robert Sparks. Penny seems so happy and looks so pretty; Grace Hayes invited us to her wedding breakfast at the lodge, but since it wasn't until 3 a. m., we had to take a rain check.

That's all for today. See you tomorrow!

Constitution Hall, Sun. Aft., Feb. 2, 4:30 P. M.
WORLD FAMOUS SOPRANO
LILY PONS
In Full Recital. $1.65, $2.20, $2.75
Mrs. Dorsey's, 1300 G Street (Dorsey's) NA. 7191

AMUSEMENTS

NOW KEITH'S 15TH ST. & A WASHINGTON INSTITUTION.
4th WEEK..!
GINGER ROGERS
in Kitty Foyle
with
Dennis Morgan • James Craig

AMUSEMENTS

HELD OVER a SECOND WEEK
It's the Talk of Washington
Gary COOPER Madeleine CARROLL
in Cecil B. DeMille's
"North West Mounted Police"
A Paramount Picture
in TECHNICOLOR with
PAULETTE GODDARD • PRESTON FOSTER
ROBERT PRESTON • AKIM TAMIROFF
Plus on Stage "CHINS-UP"
NOW EARLE
COMING FRIDAY ★ Madeleine Carroll - Fred MacMurray in "VIRGINIA"

ALSO ON EARLE AND METROPOLITAN SCREENS
SEQUEL TO "LONDON CAN TAKE IT"
"XMAS UNDER FIRE"
Filmed and Narrated by Quentin Reynolds

Starts TODAY
YOU WON'T LET IT GO!
The 'Feud' continues . . . !
JACK BENNY FRED ALLEN
in Paramount's Comedy Riot
"Love Thy Neighbor"
with MARY MARTIN
MOVED FROM THE EARLE!
Warner Bros. METROPOLITAN

AMUSEMENTS

Mickey ROONEY James CAGNEY
Olivia de Havilland • Jean Muir
Dick Powell • Joe E. Brown
A MIDSUMMER NIGHT'S DREAM
by Shakespeare
Little 25c to 28c 44c 55c

AMUSEMENTS

NATIONAL
CAPITOL HILL LOCATION
Tonight at 8:20!
"AIDA"
SAN CARLO OPERA CO.
Tomorrow Mat. at 2:30, FAUST; Tomor. Eve., IL TROVATORE
BEG. NEXT MON. EVE. SEATS NOW!
Prior to New York
by JOHN GOLDEN
CLAUDIA
by ROSE FRANKEN
Based on her famous Claudia stories, with
Frances STARR, Donald COOK
Dorothy McGuire, Olga Baclanova
Evgs., 55c, $1.10, $1.65, $2.20, $2.75
Mats. Wed.-Sat., 55c, $1.10, $1.65, $2.20
NEXT SUNDAY NIGHT
"COMMAND PERFORMANCE"
In Honor of The PRESIDENT'S BIRTHDAY CELEBRATION
DWIGHT DEERE WIMAN presents
JANE COWL
A New Comedy by JOHN VAN DRUTEN
Old Acquaintance
PEGGY WOOD
and KENT SMITH
Directed by AUBREY LEE
and a distinguished supporting cast
Seats Available $3 & $5 (Tax Exempt)

Three pages of Stage and Screen appear in Sunday's Post.

AMUSEMENTS

CAPITOL
NOW
"MAISIE was a LADY"
ANN SOTHERN
LEW AYRES
Stage
WILL BRADLEY and his ORCH
("Beat Me, Daddy, Eight to the Bar")
1500 Seats nightly 44c inc. tax

LOEW'S

PALACE
NOW
Continuous performances. Nothing cut but the price . . .
"GONE WITH THE WIND"
Come anytime between 9 A. M. and 9 P. M. to see complete show.
MATS. 40c inc. tax
(Children—Mats. 20c inc. tax)
EVENINGS 55c inc. tax

COLUMBIA
NOW
Clark GABLE + Hedy LAMARR
"Comrade X"

Today's NEIGHBORHOOD... MOVIES

WARNER BROS. THEATERS
Theaters Having Matinees
AMBASSADOR 18th & Col. Rd. CO. 2000. Mat. 1 P. M. Gary Cooper, Madeleine Carroll in "Northwest Mounted Police." At 12:45, 2:55, 5:05, 7:15, 9:35. News.
BEVERLY 15th and E Sts. N.E. LI. 2300. Mat. 1 P. M. Parking space available to patrons. Lionel Barrymore-Lew Ayres in "Dr. Kildare's Crisis" at 1:45, 3:45, 5:45, 7:45, 9:45. Comedy.
CALVERT 2324 Wis. Ave. N.W. WO. 2445. Mat. 1 P. M. Parking space available to patrons. Henry Fonda-Linda Darnell in "Chad Hanna" at 1:35, 3:35, 5:35, 7:40, 9:40.
CENTRAL 425 9th St. N.W. NA. 2841. Opens 9:45 "Tugboat Annie Sails Again" with Marjorie Rambeau-Alan Hale at 10:10, 1:30, 4:50, 8:15. Norma Shearer-Robert Taylor in "Escape" at 11:25, 2:45, 6:05, 9:30. News.
KENNEDY Kennedy near 4th N.W. RA. 6900. Mat. 1 P. M. Parking space available to patrons. Jackie Cooper in "Gallant Sons" at 1:00, 2:45, 4:30, 6:15, 8:00, 9:45.
PENN Pa. Ave. at 7th St. S.E. FR. 8300. Mat. 1 P. M. Parking space available to patrons. Henry Fonda-Linda Darnell in "Chad Hanna" at 1:00, 2:45, 4:30, 6:15, 8:00, 9:45.
SHERIDAN Ga. Ave. & Sheridan RA. 2400. Mat. 1 P.M. John Garfield-Brenda Marshall in "East of the River" at 1:45, 3:45, 5:45, 7:45, 9:45. Power and the Land.
SILVER Ga. Ave. & Colesville Pike SH. 3500. Mat. 1 P.M. Parking space available to patrons "South of Suez" with George Brent-Brenda Marshall at 1:35, 3:40, 5:40, 7:45, 9:50.
TIVOLI 14th & Park Rd. N.W. CO. 1200. Mat. 1 P.M. Henry Fonda-Linda Darnell in "Chad Hanna" at 1:35, 3:35, 5:40, 7:40, 9:45.
UPTOWN Conn. Ave. & Newark WO. 5400. Mat. 1 P. M. Parking space available to patrons. Margaret Lockwood-Rex Harrison in "Night Train" at 1:30, 3:30, 5:30, 7:30, 9:30. Robert Benchley Short.
Theaters Having Eve. Performances.
APOLLO 624 B St. N.E. FR. 5300. John Garfield-Brenda Marshall in "East of the River" at 6:15, 8:05, 10:00. Power and the Land.
AVALON 5612 Conn. Ave. N.W. WO. 2600. "South of Suez" with George Brent-Brenda Marshall at 6:00, 7:50, 9:40.
AVE. GRAND 645 Pa. Ave. S.E. LI. 2400. Jon Hall-Lynn Bari in "Kit Carson" at 6:00, 7:50, 9:40.
COLONY 4935 Ga. Ave. N.W. GE. 6500. Douglas Fairbanks, Jr.-Rita Hayworth in "Angels Over Broadway" at 6:15, 8:00, 9:45.
HOME 1230 C St. N.E. AT. 8188. Jack Holt in "Fugitive From a Prison Camp" at 6:15, 8:50. Frank Morgan-Billie Burke in "Hullabaloo" at 7:15, 9:50. Cartoon.
SAVOY 3030 14th St. N.W. CO. 4968. Johnny Mack Brown-Fuzzy Knight in "Ragtime Cowboy Joe" at 6:50, 8:25, 10:05. Serial and Cartoon.
SECO 8344 Ga. Ave., Silver Spring SH. 3340. Parking Space. Bill Elliott in "Beyond the Sacramento" at 6:15, 8:50. Hugh Herbert-Anita Louise in "The Villian Still Pursued Her" at 7:30, 10:05. Serial.
TAKOMA 4th & Butternut Sts. GE. 4312 Parking Space Edward G. Robinson in "Dispatch From Reuters" at 6:15, 8:05, 10:00.
YORK Ga. Ave. & Quebec Pl. N.W. RA. 4400. Kay Kyser in "You'll Find Out" at 6:00, 7:50, 9:50.
ACADEMY Of Perfect Sound Photoplay 8th at G S.E. "KNUTE ROCKNE, ALL AMERICAN," Starring Pat O'Brien. Also "DR. KILDARE GOES HOME," with Lew Ayres and Lionel Barrymore.
APEX 48th & Mass. Ave. N.W. WO. 4600. Cont. 5:30 P.M. SHOW PLACE OF THE NATION'S CAPITAL FREE PARKING FOR OVER 500 CARS Via 1 GUE EMBASSY ROOM
On Stage: "Ol' Fashion Amateur Nite" . . . Join in the Fun . . . See "The Parade of the Hopefuls" at 8:40. On Screen: Judy Garland, George Murphy, Charles Winninger in "LITTLE NELLIE KELLY" At 5:40, 7:40, 9:50 Also Selected Features.

For additional Information, Phone Theaters Direct.

FALLS CHURCH Call F. C. 1555
ARLINGTON, VA. Phone OX. 1139
BERNHEIMER'S THEATERS

ATLAS 1331 H St. N.E. AT. 8300 Matinee 1 P. M.
On Stage: "OL' FASHION AMATEUR NITE." Cash Prizes . . . Join in the fun . . . Winners are determined by popular applause . . . Where stars are born. On Screen: Double Feature. Charles Laughton, Carole Lombard in "THEY KNEW WHAT THEY WANTED"
Also Marjorie Rambeau, Alan Hale, Ronald Reagan in "TUGBOAT ANNIE SAILS AGAIN"
CIRCLE 2105 Pa. Ave. N.W. Marlene Dietrich, John Wayne, "SEVEN SINNERS." News, Short.
CONGRESS 2931 Nichols Ave. S.E. AT. 8700 Grace MacDonald, "DANCING ON A DIME." Comedy and Cartoon.
FAIRLAWN 1342 Good Hope Rd. S.E. Lin. 9192 "YOU'LL FIND OUT," with Kay Kyser, Boris Karloff, Bela Lugosi.
GREENBELT Shows 7, 9 Adults, 25c; Free Parking Shearer, Taylor, "THE ESCAPE."
HIGHLAND 2533 Pa. Ave. S.E. Push-Back Seats. Claudette Colbert and Ray Milland, "ARISE MY LOVE." Donald Duck. Shows at 6:15, 7:10, 9:15.
HISER 6970 Wisc. Ave., Bethesda, Md. WI. 4044. Shadley 0150 At 6, 7:45, 9:40 P. M. Alice Faye, John Payne, Betty Grable, Jack Oakie in "TIN PAN ALLEY."
LIDO 3227 M St. N.W. MI. 9600 White. Double Feature. Gary Cooper, Ray Milland, Robert Preston, "BEAU GESTE." Ann Sothern in "DULCY."
PRINCESS 1119 H St. N.E. LI. 2000 Matinee 1 P. M. Double Feature: Rosalind Russell, Brian Aherne, Virginia Bruce in "HIRED WIFE" Also Robert Montgomery, Constance Cummings in "HAUNTED HONEYMOON"
STANTON 6th and C Sts. N.E. Finest Sound Equipment "WYOMING," starring Wallace Beery with Leo Carrillo. Also "MY LOVE CAME BACK," starring Olivia DeHavilland and Jeffrey Lynn.
STATE Shows 7, 9 Ample Free Parking James Cagney and Pat O'Brien, "HERE COMES THE NAVY."
LEE On Lee Highway Call F. C. 1555 "SLIGHTLY TEMPTED." "BORDER LEGION."
ARLINGTON Col. Pike & N. Fillmore St. OX. 6900 Claudette Colbert and Ray Milland, "ARISE MY LOVE."
WILSON 1720 Wilson Blvd. Phone OX. 1480 Alice Faye and Betty Grable, "TIN PAN ALLEY."
ASHTON 2106 Wilson Blvd. Phone OXford 1122 Ray Corrigan and John King, "WEST OF PINTO BASIN."
BUCKINGHAM Glebe-Pershing Dr. Phone OX. 6444 Allan Jones and Nancy Kelly, "ONE NIGHT IN THE TROPICS."
VILLAGE 1307 Rhode Isl. Ave. N.E. Phone Mich. 4320 "SOUTH OF SUEZ." George Brent, Brenda Marshall.
NEWTON 12th & Newton Sts. N.E. Phone Mich. 1839. "DR. KILDARE'S CRISIS." Lew Ayres, Lionel Barrymore.
JESSE 18th nr. Rhode Isl. Ave. N.E. Phone DUpont 9361. "YOU'LL FIND OUT," Kay Kyser and orchestra, Peter Lorre.
SYLVAN First and R. I. Ave. N.W. Phone NOrth 9600 Double Feature. "THE LADY IN QUESTION," Brian Aherne, Rita Hayworth. "I'M STILL ALIVE," Kent Taylor, Linda Hayes.
PALM THEATER 1016 Mt. Vernon Ave. Alexandria, Va. Phone ALex. 0787. "CHRISTMAS IN JULY," Dick Powell, Ellen Drew.
BETHESDA 7101 Wisconsin Ave. Bethesda, Md. WI. 2626, EM. 9626. FREE PARKING. Double Feature: Henry Wilcoxon, "MYSTERY SEA RAIDER." Rosemary Lane, "ALWAYS A BRIDE."
HYATTSVILLE Hyattsville, Md. Wash.-Balt. Blvd. WA 9776 Hyatts 9000 Free Parking J. Garland, G. Murphy, "LITTLE NELLIE KELLY." At 6:35, 9:30.

Stidham Signs as Football Coach at Marquette

★ ★ ★ ★ ★ ★ ★ ★ ★ ★ ★ ★ ★ ★ ★

Lewis and Travis Balk at Nats' Infield Shifts

This Morning

With Shirley Povich

("Buck Newsom to be highest-paid pitcher in big leagues at salary in excess of $30,000"—news item.)

"Mr. Louie Norman Newsom
"Gen'l Delivery,
"Hartsville, S. C.
"Dear Buck.

I never thought you'd make it. In fact, Buck, the only guy I ever met who even suspected that some day you'd be baseball's highest-paid pitcher was yourself. When you used to prattle along like that, Buck, I'd forgive you because I was there at Griffith Stadium that afternoon in 1936 when you were conked on the head by Ossie Bluege's throw and knocked silly.

POVICH

There were a couple of other reasons why I never thought you'd ever be a thirty-grand-a-year pitcher, Buck. The wind wasn't blowing that way back in 1934-35 when your chief distinction was your success in losing more games than any other pitcher in the league in those two years. Maybe you should have been forgiven in '34 when you were with the Browns, but the next season when you were with Washington the Nats were a pretty good fourth-place ball club.

But you always were a peculiar sort of guy, Buck. I remember the day you got sore at me for referring to you as a $12,000-a-year pitcher. Remember how you got me aside and said you wouldn't pitch for any club for $12,000 a year? "I'm a $15,000 pitcher," you told me, and I could see you were quite hurt. Incidentally, how did you make out on the $11,000 they were actually paying you that season?

Another reason I never thought you'd ever be a $30,000 pitcher, Buck, was because I didn't think you'd live that long. I am thinking specifically of the time down in Orlando, Fla., that you bet Earl Whitehill 50 bucks you could go 70 miles an hour in that custom-built flivver of yours, in second gear. Was that a ride, pal? And when you got that airflow, supercharger job I always did think it would be just a question of time until the day they'd have to help you out of the thing with a blowtorch.

Even as late as last spring after you did blossom into a twenty-game winner with the Tigers, I still didn't think, Buck, that you were going to pitch that team into a pennant. You were so hog-fat in May that we couldn't tell where your fourth chin ended and your chest began. You were in great shape, and I mean great. But that apparently didn't stop you.

Somehow, this letter makes me think of old times, Buck. Remember the day in St. Louis in the lobby of the Chase Hotel and we were talking about hitters? You were with the Browns, then, and Al Simmons was with Washington. Simmons was in a hot hitting streak, and when I mentioned it to you, remember how you said he never hit a home run off you in his life? Remember? And remember how, later that day he hit two home runs off you, the second one with the bases full?

You were a card, Buck. "I'll never forget the year Joe DiMaggio first came into the league, and you were with Washington. DiMag had been making three hits a day for a week and you were telling us you'd stop him when the Nats moved into New York. You said something about knowing DiMaggio's weakness, I believe. Well, you certainly discovered his weakness that day. That day he had a weakness for two-baggers, apparently, because he got three of 'em off you.

But, Buck, I don't mean to be bringing up all these incidents just to embarrass you. I know there were days when you were as good a pitcher as ever lived. That opening game in Washington against the Yankees in 1936 when you beat 'em 1-0. And that afternoon the same season when you should have had a no-hit game against the Tigers except that Joe Kuhel tried to field a ball that would have been an easy play for Buddy Myer and mussed it up to give Jack Burns a cheap hit, the only one they got.

I know, Buck, that when you're right you're the only guy in the league who can come close to throwing a ball as fast as Bob Feller. And, speaking of Feller, you're a better ball player than he is. I don't mean that you're a better pitcher, but you're a sight better fielder in your position, and you're pretty handy with that bat, and you can get down to first base faster than most pitchers in the league. And I wouldn't be surprised, Buck, if you weren't the best bunting pitcher in the whole gol'durned league. You are smart enough to know that it helps if a pitcher can lay 'em down once in a while.

In fact, I'm not so sure, Buck, that you aren't worth thirty grand a year. They used to say, remember, that you couldn't win when the pressure was on—that you did your best pitching for a second-division club—but now you're entitled to ask the critics how those words tasted. Because you carried the Tigers on your back most of the season and got 'em into that world series. And they can't take those world series games of yours away from you, either Buck.

In fact, Buck, you turned out to be quite a guy.

Yrs. in sport,
SP.

On the Line

With CONSIDINE

Honolulu, Jan. 23.—Hawaii, with a population of a little over 400,000, buys more athletic equipment than 24 of the States—but if the football shoe manufacturers had to depend on the Islands for support the bootmakers soon would be up to their armpits in 77-B blanks.

CONSIDINE

For you can't throw a hunk of coral here without hitting a barefoot gridman. Every available park or vacant lot seems to teem with such teams . . . all sizes, nationalities and shades of dark.

At first sight the Islands would seem to be a Utopia for chiropidists. For some of the better barefootballers get off 40 or 50 yard punts, kick off the same distance (with the points of the toes) and give their nude pups a beating that hurts you to watch. There is a corroborated instance of a 42-yard drop-kick field goal and 91-yard punt, which was done, of course, with the instep—with no harm to the pups.

The late Knute Rockne was highly impressed with this type of football, when he handled a coaches' school here before his death. The Hawaiians say that he left promising to incorporate some of the locally developed grid science into his system.

Dave Koffman, one of those countless persons from the mainland who came down here for a three-week vacation and refused to leave when the boat tootled, hopes to take a barefoot team to the mainland this spring. The team he has in mind averages about 180 pounds. He wants to line up a schedule against mainland college teams, the games or scrimmages to be staged during the spring football training season. He thinks his barefoot boys with cheeks of tan—a collection of Hawaiians, Chinese, Japanese and Portuguese—would [illegible] well against even our best. Like many of the better-known teams [illegible] it would wear headgear, shoulder and hip pads. But only trunks, and shoeless puppies.

The Honolulu Barefoot Football League has teams of all weight divisions, fine officiating and experienced coaches. Considerable stress is laid on exact weights. One of the league rules permits an opposing team to challenge the weights of a rival player at any stage of a game. There must be a scales on the sidelines at all league games and time is frequently called for a suspicious weighin. When the league began 20 years ago there were perpetual fist fights during and after games. But now it is all science and precision and exceedingly well-mannered, for the athletes of the islands are extremist sportsmen.

Of course, some of the teams here are shod. The University of Hawaii has a number of ex-shoeless wonders on its roster, but they are fully cleated when they play now. So are the two semi-pro teams here, Healani and the Polar Bears.

The university team gets its only real competition from local semi-pro elevens, and the various amateur collegiate organizations it belongs to turns its back, for there isn't enough talent to go around. It played the University of San Diego, Denver, and the University of Frensno this past season—the latter in the Pineapple Bowl. It is trying to get Columbia or a good Pacific Coast college for next year's game.

The Polar Bears are a kind of once-removed Brooklyn Dodgers farm. They are financed by Jane Shattuck Topping Durant with some of the dough settled on her by Dan Topping part-owner of the Dodgers. Doyle Nave, hero of the U. S. C.-Duke Rose Bowl game a couple of years ago, is the coach.

The boys get paid pretty well, as do the Healani players. But it is on the sub rosa side. For some reason professionalism seems to be abhorred here. Everything is amateur or, at worst, as they say, semi-pro. These semi-pro teams import much of their talent.

Principals Ready for Pro-College Cage Clash Sunday

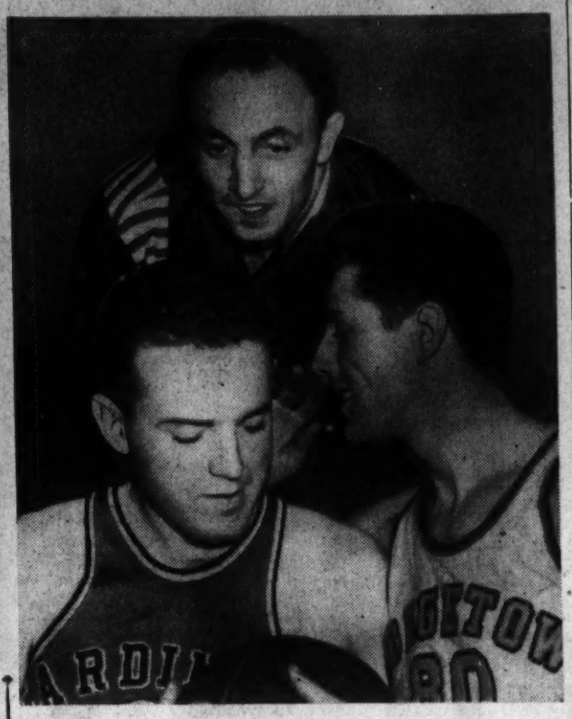

Post Staff Photos

Left—Heads of two of the three basketball clubs which tangle Sunday at Riverside for the Infantile Paralysis fund got together yesterday to iron out details. From left to right, they are Dutch Bergman, Catholic U. head coach; Chris Heurich, jr., owner of the Washington Brewers, and Fod Cotton, C. U. cage coach. Above—Mack Posnack, captain of the Brewers, who face both C. U. and Georgetown, eavesdrops on the confidential whispering of Gene Daly, of C. U., and the Hoyas' Jim Kiernan

World Amateur Hockey Title Series Planned

By the Associated Press

New York, Jan. 23.—The Eastern Amateur Hockey League approved plans today for a post-season series between its champion and the winner of the Canadian Senior League for the amateur championship of the world.

An all-star game between the best players of New York, Baltimore and Riverdale and the league-leading Washington Eagles also was set for February 7 at Washington for the benefit of the Boys' Club of the District of Columbia.

The coaches of the three teams furnishing players will each direct the All-Stars for one period of the game.

Arrangements for the "world championship" series were left to a meeting of United States and Canadian representatives at Buffalo, N. Y., February 8. President Tom Lockhart, of the Eastern League, said that both Buffalo and Detroit were under consideration as sites for the series sometime in April.

Eagles Meet Rovers At Riverside Tonight

The Eastern Amateur Hockey League leading Washington Eagles will be out to tie the season's record of the Boston Olympics at Riverside Stadium tonight when they go after their eighth consecutive victory in their match with the popular New York Rovers at 8:30 o'clock.

Washingtonians, intrigued by spectacular victories turned in by the Eagles of late, are expected to approach a capacity house of 4,500 persons.

The Rover Boys will be bolstered considerably over their last appearance here as the result of the acquisition of a new goalie in Reggie Haggerty, formerly of the Cornwall Club of Montreal. Wif Lemieux, a wingman who formerly represented Atlantic City, also will make his debut locally.

The smooth skating and colorful New York club also has been strengthened by the return to action of three valuable veterans who have been missing until recently through injury, namely: Julian Sawchuk, Frankie Parker and Bob Brownridge.

Although the Rovers have dropped six of seven matches to the League leaders thus far this season, four of these games have been decided by one goal margins.

Tom Stidham Signs As Marquette Coach

New Coach Released From Oklahoma University Job, Spokesman Says; Mentor to Be Free to Choose Aides

By the Associated Press

Milwaukee, Jan. 23.—Thomas Edward Stidham, head football coach and athletic director at the University of Oklahoma since 1936, has signed a contract as head football coach at Marquette University, William L. Coffey, athletic board chairman, announced today.

No salary terms were mentioned. It is believed that the contract is for three years. Stidham will be given authority to choose his own assistants, Coffey stated.

The new coach was released from his present contract at Oklahoma University today by President W. B. Bizzell, a Marquette University spokesman said.

Stidham, who starred in football at Haskell Institute, Lawrence, Kans., during 1924-26, will report for duty on March 1. He will come to Milwaukee before that time for a short visit and welcome banquet given by alumni and university officials.

Stidham, a native of Checotah, Okla., is one-sixteenth Creek Indian and fifteen-sixteenths Irish.

After leaving Haskell, Stidham did graduate work for a year and in 1928 he became assistant backfield coach at Northwestern University under Dick Hanley. After five years as line assistant he served two years as head line coach at Northwestern during the golden era of the Wildcat school.

In 1935 he left Northwestern and became line coach under Biff Jones at Oklahoma. He became head coach and athletic director at Oklahoma in 1936.

In his four years at Oklahoma he won one Big Six championship, was second twice and third once in conference ranking. In 1938 his Sooners swept through an undefeated regular season and lost a post-season game to Tennessee in the Orange Bowl at Miami.

In his last three years at Oklahoma, attendance was boosted to over 90,000 every season. The 1940 attendance figure at football games was 105,000.

Stidham became the third Marquette head coach in 19 years. He succeeds John L. (Paddy) Driscoll, former Northwestern star, who coached four years. Driscoll replaced Frank Murray, now head coach at the University of Virginia.

Associated Press WIREPHOTO
THOMAS EDWARD STIDHAM

Scores

COLLEGE BASKETBALL

Alma, 44; Hope, 23.
Calvin, 53; St. Marr's (Mich.), 37.
Marysville, 42; Hiwassee, 30.
DeSales, 59; Mexico U., 50.
Wyomissing Poly, 40; Freeland M. M. I., 35.
Davis-Elkins, 48; Salem, 46.
Morris, 52; Marshall, 43.
Lincoln Memorial, 49; Carson-Newman, 42.
Mississippi College, 49; Mercer, 42.
California (Pa.) Thrs., 44; Fairmont, 32.
Bemidji Thrs., 46; Mankato Thrs., 40.

NATIONAL LEAGUE HOCKEY

Toronto, 3; Montreal, 2.
Chicago, 3; N. Y. Americans, 1.

NATIONAL PRO BASKETBALL

Detroit, 61; Hammond (Ind.), 52.

Black Beauty Wins In Ft. Myer Show

By Anne Hagner

The two-day President's Birthday Horse Show opened on a dramatic note at Fort Myer last night with a triple-jump-off in the fault-and-out class, feature of the early card, which was won by the U. S. Government-owned Black Beauty, with Capt. Hamilton Howze astride.

To the cheers of a turnaway crowd of 1,700 fans, including officials and notables of the Government, the Army and the screen, Capt. Howze defeated a fellow Fort Myer officer, Capt. David Wagstaff, and his Enterprise despite the fact he was thrown with his mount and narrowly escaped injury.

The jump off began with seven horses qualified and narrowed to three before Capts. Howze and Wagstaff squared off for the decisive series of jumps. Black Beauty went first in the third jump off and was going nicely when she stumbled over the lower post of the seventh jump, pitched forward and threw Capt. Howze to the tanbark. Both escaped injury, however, and in addition were returned the winners of the class when Enterprise missed a jump previous to the seventh. It was Black Beauty's first major triumph in the ring.

Rocksie Places Third

Third was Rocksie, ridden by Margaret Cotter, who was making a stirring comeback after more than a year's absence from the show ring due to operations provoked by an injury sustained in a show.

The well-known combination of Lieut. Fred Hughes and his "personality horse," Black Caddy, finished fourth.

Other horses to qualify for the first jump off were U. S. Government-owned High Time, Capt. Charles McClellan's Smacko, and Buddy Lang's Post Meridian, from Baltimore.

Presentation of the trophy was made by Cinema Actor Preston Foster, who was to have ridden in

See MYER, Page 18, Column 4.

Giants Suggest Arnovich Enlist For Service

By the Associated Press

New York, Jan. 23.—Confronted with the prospect of having Outfielder Morrie Arnovich drafted for military service in the middle of next season, the New York Giants suggested to him today that he enlist immediately so that his year of training would not break up two years of baseball.

President Horace Stoneham said he had written the 26-year-old Superior, Wis., player concerning this procedure as a solution to an apparently inevitable draft next summer.

Arnovich's order number is 212 on the national list and the board of appeals in the Seventh District of Wisconsin last week denied an application for deferment, indicating that he might be called by June 1.

Arnovich came into the National League in 1936 with Philadelphia and batted over .300 in two of his four seasons with the club.

Knox Wins Decision

Akron, Ohio, Jan. 23 (AP).—Buddy Knox, of Dayton, won a 12-round decision tonight over Dan Merritt, of Cleveland, in a match billed for the heavyweight boxing championship of Ohio.

Hitting Stars Refusing to Sign for '41

'Don't Want to Play Third,' Says Lewis; Travis Displeased With Shortstop Job

By Shirley Povich
Post Staff Writer

Two important members of the Nats—Buddy Lewis and Cecil Travis—are emphatically displeased with their new assignments on the Washington Club, The Post learned yesterday.

TRAVIS

Reached by telephone at his Gastonia, N. C., home, Lewis declared that he has not yet consented to transfer to third base from the outfield job he held last year, he told The Post.

"Mr. Griffith wrote me a letter saying the new plans for 1941 included putting me back on third base, but I don't want to play in the infield," said Lewis. "And I won't play third base unless I'm forced to."

His roommate for five seasons Cecil Travis, also is opposed to the new infield plans of the Nats which call for him to play shortstop, said Lewis. "Cecil wrote me that he doesn't want to play shortstop. He wants to play third base where he says he is happier," added Lewis.

Neither Lewis nor Travis have accepted salary terms for 1941 as yet, despite the fact that in past years they have been among the first Nats to sign new contracts.

Lewis revealed that for the first time since joining the Nats, his new contract called for no pay raise. "I'm not going to sign until I have a talk with Mr. Griffith about this third base situation," he said.

Both Batted Over .300

Lewis declared that he would not accept the contract offered him if he were forced to return to third base. "I know what kind of a third baseman I am, and if I have to put myself on the spot there I want more money. That's one of the things I will take up with Mr. Griffith."

LEWIS

The importance of Lewis and Travis in the Nats' 1941 plans is obvious. They were the team's leading hitters last year, with Travis batting .322 and Lewis .317. They were, in fact, the only Washington regulars who hit over .300.

President Griffith announced his new plans for the 1941 Nats' infield after acquiring two new outfielders, Roger Cramer and Ben Chapman, during this winter. With George Case also available for the outfield, Mr. Griffith declared that Manager Bucky Harris had recommended a transfer of Lewis to third base and the shifting of Travis to the shortstop post.

Lewis was no star as a defensive outfielder last season, but the Nats' shortstop predicament—specifically the failure of Jimmy Pofahl to make good — necessitated the infield change, according to Harris. Travis had been an acceptable shortstop in 1939 and because of Lewis' hitting power the latter would be restored to third base despite his fielding shortcomings at that post, Harris said.

Screen Idol Hands Out a Cup in Birthday Horse Show

Post Staff Photos

Left—Preston Foster, screen star, awards the trophy to the fault-and-out class to Capt. Hamilton Howze, who rode the Army's Black Beauty in the President's Birthday Horse Show last night at Fort Myer. Right—Pretty Jacqueline Warren, of Chevy Chase, came in first in the green hunter class and was presented the Thomas T. Mott Trophy by the donor

YOUR MARK OF STYLE

Good Morning, Sir!

What is it you always wanted in Men's Apparel? A Hand-Woven Harris Tweed Topcoat, perhaps? Or maybe a pair of Johnson & Murphy Shoes! The chances are you can get the thing you've always wanted—and save real money on it now in our January Clearance. The best part of our clothing and furnishing stocks are now reduced.

Charge Accounts Invited

Young Men's Shop

WASHINGTON'S LARGEST EXCLUSIVE MEN'S STORE
1319 F STREET

Western Tests Roosevelt Tonight in Double Bill Feature

Wilson High Meets Tech In Opener

Raiders Are Threat To Champions in Second Game of Tech Gym Event

With three of the four clubs which were expected to give it a run for its money lying somewhat stunned in its wake, Roosevelt High's cage team tonight runs into the fourth—Western—in the feature half of a public school double-header at Tech gym.

The opener, after a switch in the order of games, will bring together Wilson and Tech, starting at 7:30.

Though anything might happen in the round robin tournament with which the top four teams wind up the annual interhigh series next month, tonight's big game will be the last serious threat the Rough Riders must face before defending their 1940 crown in tournament competition. Central, Tech and Eastern lie behind, all given a more or less sound lacing, Western's crew of veterans is their only big hurdle for the time being. The other two teams in the league—Anacostia and Wilson—hardly figure to extend the torrid Riders.

Raiders Beaten by Tech

A 26-17 beating by Tech in their first start almost put the Red Raiders of Western out of consideration, but since then they came through with a 41-14 shellacking of Anacostia that boosts their stock immensely. Four boys who played regularly last year and a young sub, Donny Cross, who has developed into a real ball "hawk" will be Western's main hope against the two-man Rider offensive of Hymie Perlo and Frankie Ciango.

Tech will be a favorite over Wilson's forces tonight, but an exciting 32 minutes should occur before the hosts finally own their second victory in three starts. The teams are deadlocked with Western in third place in the standings now.

Seven Other Games Today

Supporting the two interhigh contests, local fives will engage in seven other games today. Calvin Coolidge, which was forced to cancel its clash with Woodward Prep because of a flu epidemic on the latter's squad, will entertain Eastern in one afternoon headliner, and Gonzaga plays host to Central in an effort to avenge one of the three losses on its record in another. A third will be supplied by Montgomery Blair and Anacostia at the "flats" gym. St. Alban's moves to Baltimore for a 3:30 meeting with Friends School of that city, and Rockville meets Frederick (Md.) High there.

Games at 8 p. m. bring together St. John's and Bethesda-Chevy Chase on the suburban court, and Washington-Lee and Fredericksburg at the latter's gym.

Ernie Dusek Again Stops Milo Steinborn

With 2,000 spectators on hand, Ernie Dusek proved an earlier victory over Milo (Strong Man) Steinborn was no fluke last night in the feature wrestling match at Turner's Arena, winning a decision in 36 minutes. A series of flying tackles settled the issue.

A co-feature went to the world's "recognized" woman's champion, Mildred Burke, when she flattened Gladys Gillam in 12 minutes with an alligator crouch.

The bout between the Green Hornet, masked star, and Abe Yourist saw a new departure in mat warfare, Referee Casey Berger feeling himself called upon to stop proceedings after 17 minutes and give the masked grappler the judgment.

Ivan Managoff and Warren Dockwinkle battled to a 30-minute draw and Fred Grubmier slapped down Tiger Tasker in 14 minutes.

Seeking Opponents

Kensington's unlimited basketball team is seeking games with D. C. fives with or without home courts. Arrangements may be made by calling Kensington 16-J.

Promoter Greets Advance Agent

Eddie Bean (right), who is handling the professional tennis matches featuring Alice Marble at Ritchie Coliseum of the University of Maryland Friday night, January 31, is looking over the itinerary of the Coast-to-Coast tour with Al Ennis, advance agent for the tour, promoter. Miss Marble will meet Mary Hardwick, British star, and Don Budge will face Big Bill Tilden. Ennis has been connected with professional tennis for the last 20 years. Miss Marble will play 65 matches, Ennis stated

Table Tennis Title Tickets Go on Sale

Tickets for the eighth annual Eastern Table Tennis Championships, to which Washington will play host on February 1 and 2, went on sale at four places yesterday after local officials reported an early demand on the part of would-be patrons.

Although there will be reserved seats at Heurich gym, site of the sectional tournament, only at the final session on Sunday night, February 2, Washington paddle enthusiasts apparently wanted to get even general admission tickets into their hands.

Consequently, the pasteboards were made available at Spalding's, the American Automobile Association, Chevy Chase Ice Palace and the Columbia Bowling Alleys, with prices for the first three sessions—Saturday afternoon and night and Sunday afternoon—set at 55 cents.

Sunday night, when semifinal and final matches are scheduled, the general admission will be upped to 75 cents and a limited number of reserved seats established for $1.10.

With defending champions in all five classes—men's and women's singles and doubles and mixed doubles—still to be heard from, the first entry of a champion was reported yesterday. Chairman John L. Meininger reported that he had received the application of Priscilla Woodbury, of Worcester, Mass., who holds the women's title of her State.

Thurnblad, Lookabaugh Cue Victors

By the Associated Press

Chicago, Jan. 23.—Art Thurnblad, of Kenosha, Wis., and Earle Lookabaugh, of Chicago, each beaten once in the world's three cushion billiard tournament, scored their fourth victories today.

However, Lookabaugh's triumph, a 50 to 43 count over Herb Peterson, was protested by the St. Louis player because of Referee Pete Durocher's decision on a shot in the thirty-ninth inning and will be acted on later. It marked Peterson's tenth straight defeat.

Thurnblad had seven straight scoreless innings before clicking off the necessary billiards to give him a 50 to 47 victory over Clarence Jackson, of Detroit. The match went 61 innings with Jackson uncorking a late rally that enabled him to hold the lead briefly at 44 to 43.

John Fitzpatrick, of Los Angeles, disposed of Paul Lewin, of Chicago, 50 to 24 in 47 innings, for his third conquest. He also has lost three matches.

American Hockey Team Likely Here

Virtual assurance that Washington would be represented in the American Hockey League, only one step away from the National League, which is the big league of hockey, was admitted yesterday by Mike Uline, owner of the new Uline Ice Arena, prior to his departure for New York and a joint meeting of the Arena Managers Association and the American Hockey League.

Uline stated he believed Washington could not immediately afford a big league franchise, which would cost, roughly, $190,000 per year in comparison to the American League franchise which would figure between $70,000 and $80,000 per year. In the National League, which operates like all hockey leagues insofar as the gate receipts are retained solely by the home team, Uline stated only 24 home games could have been scheduled or an average of approximately $6,000 per game to break even for the season. The gate would have to average only slightly less than $2,500 to break even for the year in the American League, a vast difference in a sizeable venture.

The team will be called the Washington Ulines and the team colors will be Uline-green and gold, official colors for the ice plant adjacent. Nine teams, five in the Western Division and four in the Eastern section comprise the league at present. The addition of the Ulines, in the Eastern Division, will balance the league perfectly.

The league teams at present are: Springfield Indians, Providence Reds, Philadelphia Ramblers and New Haven Eagles in the East and Buffalo Bisons, Hershey B'ars, Pittsburgh Hornets, Cleveland Barons and Indianapolis Capitols in the West.

Queen Alice Loses First Pro Match To Mary Hardwick

By the Associated Press

Boston, Jan. 23.—Queen Alice Marble of the tennis world suffered her first singles defeat since the 1938 Wimbledon Championships tonight when England's Mary Hardwick outsteadied her for a 6—4, 4—6, 6—2 victory before a 6,000 crowd at the Boston Garden.

While making her tenth appearance since turning professional, Miss Marble lost seven of the 14 service games she had in the 28-game extra-set match that was played without an intermission. Le Marble opened in erratic fashion, but managed to uphold her initial delivery after being deuced five times.

From then on, however, she fell rapidly behind, for the British girl forced many errors with her consistent play.

Black Beauty Wins Event At Ft. Myer

MYER, from Page 17.

the ensuing road hack class, but showed up resplendent in his evening clothes.

Highly favored mounts from big Virginia stables took an unexpected beating in the event for green hunters when 16-year-old Jackie Warren's gray colt, David, took the blue over 35 entries. Oddly enough, David scored over a former stablemate, Cherry Bounce, from Mrs. Altemus Whitney's Llangollen farm at Upperville. Both horses were bred by Mrs. Whitney, but David moved to Miss Warren's barn early last fall.

Third in the same class was taken by Martin Vogel, jr., well-known Northern exhibitor spending his first winter in Virginia. Vogel's colt, Slap Happy, turned in a nice round to top Mrs. Forrest Sherman's My Lass for the small end of the ribbons.

Cherry Bounce, with Norman Haymaker up, further proved his worth by outperforming the biggest class of road hacks ever jammed into the limited area of Fort Myer's riding hall. Forty-five mounts squabbled among themselves until the judges made their selections, pinning the blue on Cherry Bounce and the other ribbons on U. S. Randle's Gee Ray Bee, Mr. and Mrs. George Greenhalgh's Abdication and Maj. Gen. Guy Henry's Gabby's Scamp.

Haymaker, trainer of Mrs. Whitney's show string, predicts that Cherry Bounce, a flashy little chestnut, should have a brilliant career in walk-trot-canter classes during the coming season, for he has faultless manners and way of going.

Mrs. St. George Duke's high-flying chestnut, The Deacon, imported to Middleburg from New York for the hunting season, made a notable debut locally by winning the open jumping event with only 1½ faults. Jimmy Maloney rode the big gelding.

Clinching the ladies versus men challenge jumping match, a quartet of male riders made up of Maj. George Elms on Clipped Wings, Capt. David Wagstaff on Enterprise, Lieut. Fred Hughes on Black Caddy, and Sam Bogley on Ringmaster, scored a total of only 16½ faults to completely eclipse feminine chances at the President's Birthday Horse Show at Fort Myer last night.

Although the battle of the sexes continues during tonight's closing session of the show, the team of three officers and a civilian, chosen for the competition by The Post, has piled an insurmountable lead. The ladies' score to date is 30¼ faults.

For the ladies, Mrs. Charles Lyman's Maui Girl had 12½; Lisbeth Stieg's Hi-Ho, 9½, and Ellie Leh's King Rock, 8. Mrs. Leslie McNair's Here's How was eliminated by three refusals.

Summaries

GREEN HUNTERS — Won by David, owned and ridden by Jacqueline Warren; second, Cherry Bounce, owned by Mrs. M. E. Whitney, ridden by Norman Haymaker; third, Slap Happy, owned and ridden by Martin Vogel, jr.; fourth, My Lass, owned by Mrs. Forrest Sherman, ridden by Mrs. C. R. Lyman.

FAULT AND OUT—Won by Black Beauty, owned by U. S. Government, ridden by Capt. Hamilton, Howze; second, Enterprise, owned and ridden by Capt. David Wagstaff; third, Rockale, owned and ridden by Margaret Cotter; fourth, Black Caddy, owned and ridden by Lieut. Fred J. Hughes.

ROAD HACK—Won by Cherry Bounce, owned by Mrs. M. E. Whitney, ridden by Norman Haymaker; second, Gee Ray Bee, owned and ridden by U. S. Randle; third, Abdication, owned by Mrs. George P. Greenhalgh, ridden by Sue Bolling; fourth, Gabby's Scamp, owned and ridden by Patricia Henry.

OPEN JUMPERS—Won by The Deacon, owned by Mrs. St. George Duke, ridden by James Maloney; second, Inclusive, owned by the U. S. Government, ridden by Capt. James Polk; third, Smacko, owned and ridden by Capt. Charles B. McClelland; fourth, Rockie, owned and ridden by Miss Cotter.

OPEN JUMPERS—Won by Billy Do, owned by Mr. and Mrs. Greenhalgh, ridden by Miss Bolling; second, Randle's Shadow, owned and ridden by U. S. Randle; third, Eyes Delight, owned by the U. S. Government, ridden by Lieut. Charles Norris; fourth, Meddler, owned and ridden by Jean Lamborn.

LADIES VS. GENTLEMEN TEAM JUMPING—Won by Men's team, Maj. Elms on Clipped Wings, Capt. Wagstaff on Enterprise, Lieut. Hughes on Blacky Caddy, Samuel Bogley on Ringmaster; total, 16½ faults. Second, Ladies' team, Mrs. Lyman on Maui Girl, Miss Stieg on Hi-Ho, Mrs. McNair on Here's How, Miss Leh on King Rock; total, 30¼ faults.

C. U. Reveals Line-up for Ring Opener

Catholic University's boxing coach, Eddie LaFond, yesterday announced the starting line-up he will use Saturday night at Brookland gymnasium when the undefeated and untied Cardinal mitt team opens its season meeting Lock Haven (Pa.) State Teachers College.

Three newcomers will break into the line-up, taking over positions in the 135, 155 and 175-pound classes made vacant by graduation.

The 135-pound class will bring Leo Gaffney, a natural, clever little scrapper from Fall River, Mass., into the ring to battle for the first time, meeting George Barnes of the invading Pennsylvania team. Barnes, a newcomer to the Teachers' squad, is reported to be a stiff puncher and promises to give Gaffney plenty of trouble in his inaugural test.

Wowak to Be Busy

Leon Wowak, undoubtedly the most rugged, bruising fighter on the C. U. ring squad, will appear next in the 155-pound class, taking on Bob Kemmerer, a veteran Lock Haven boxer who was defeated by a technical knockout last season at the hands of C. U.'s Bongo Stant. Kemmerer gave Stant plenty of fight until the referee halted the bout in the middle of the final round because of the former's badly cut eye.

Much interest will be centered around the 175-pound bout which will bring in Leo Houck, jr., son of Penn State's famous boxing coach, for his debut under the red and black colors. Houck, a husky, hard-muscled lad, will meet Jack Bastian, an inexperienced ringman seeking his first letter.

Another bout which promises to provide plenty of fast action will be the return meeting of Catholic University's Huck Hughes and Capt. Bill Skerpon in the 145-pound class. Skerpon pounded out a decision over the C. U. blond battler in three rounds last year, and Huck has himself in great shape to even up the score. Huck turned in but one victory last season, losing two decisions and fighting two draw battles.

Choice of Pair

Capt. Gerry Strang, prepared to turn in his best season, will meet either Paul Renne or Mike Yelvick in the 165-pound event. Coach Max Bossert has two good boys entered and to date has not made up his mind as to which he will start against the C. U. star.

Two veterans will start for Coach Eddie LaFond in the 120 and 127-pound classes. In the evening's opener, Ted Mandrias, undefeated in three trips to the ring, will meet Worth Randall, a two letterman, while Lemmy Bartone, the Redbird's choice in the 127-pound division, will take on Rand Clees, a yearling. Julius Stranges, hard-working Polish heavyweight, will carry C. U.'s hopes in the final bout, meeting husky Don Campbell.

The opening bout on the card is scheduled for 8:15. Denny Hughes has been assigned to referee. Dick O'Brien and Lewis Atchison, local newspapermen, will act as judges.

The pairings:

Catholic U.	Class.	Lock Haven
Ted Mandrias	120	Worth Randall
Lemmy Bartone	127	Rand Clees
Leo Gaffney	135	George Barnes
Huck Hughes	145	Bill Skerpon
Leon Wowak	155	Bob Kammerer
Gerry Strang	165	Paul Renne or Mike Yelvick
Leo Houck, Jr.	175	Jack Bastian
Julius Stanges	Unlimited	Don Campbell

G. U. Prep, Friends Deadlock in Soccer

Georgetown Prep and Sidwell Friends soccer teams ended their first clash in the D. C. Private School Soccer League in a 1-1 deadlock yesterday on a muddy Little Hoya field.

Friends scored in the opening period, Rannest hanging up a goal after only a few minutes of play. Georgetown Prep was held in check until the final two minutes of the game and then Mike Tobin made the tie possible with a neat penalty kick.

Daddy Del Teaches Fishing

Associated Press WIREPHOTO

Del Baker, jr., whose daddy manages the Detroit Tigers, apparently thinks the old man can fish almost as well as lead a ball club, if his expression here is an indication. Father and son are vacationing in Lakeland, Fla., before the opening of spring training

Professional Golfer Honor Guest in Crosby Tournament

By the Associated Press

Rancho Santa Fe, Calif., Jan. 23.—The only tournament in the world where the professional golfer not only is exempt from paying an entry fee, but also is wined and dined on the house, gets underway tomorrow at the Rancho Santa Fe Country Club.

It is the annual tournament staged by Singer Bing Crosby.

The record field of 320—many late applications had to be rejected—will compete in the 36-hole meet for prizes and purse money of $3,000, all donated by the filmland sportsman.

It is the fifth edition of a contest that started in a quiet, modest way and grew to amazing proportions. This year all proceeds, including gallery admissions, are to be turned over to charities in Los Angeles and San Diego.

On hand were virtually all of the Nation's topflight touring pros, including past winners of the Crosby meet, Ed Oliver, Jimmy Demaret, Sam Snead and E. J. (Dutch) Harrison. But trying to predict a winner is out of the question.

A host of "exempt players"—pros who will play the full 36 holes regardless of their scores—shoot their first rounds Saturday. This list includes the low 30 scorers in the 1940 National Open and all former winners of the National and Los Angeles Opens and the Crosby Tournament, as well as foreign entries. The final round of 18 holes is set for Sunday.

Amateurs, who pay a $3 fee, cannot participate unless they have a pro partner. Several were hard put to find one. Movie Comedian Edgar Kennedy had Leo Diegel, but Diegel had to retire because of a shoulder injury.

Kennedy hurriedly recruited his own caddy and brought him, to Rancho Santa Fe. The caddy, a registered pro, is a crack player. Prizes are given for the best pro-amateur score, but the big money returns go to the best medal score in the professional division.

If a pro or his partner miss out on the prizes, they still won't go hungry. Crosby's annual barbecue goes on as usual Sunday night. It is free, too.

Favorites Earn Near-Sweep In Fla. Tennis

By the Associated Press

St. Petersburg, Fla., Jan. 23.—With one exception, favorites continued their advance through the third round of the Florida West Coast Tennis Tournament to the quarter-finals today.

Top-seeded Bobby Riggs, former national champion from Chicago, was master of every situation in a 6—0, 6—0 romp over Ed Sanger, of Baltimore, Md. Frankie Kovacs, second seeded from Oakland, Calif., easily trimmed Johnny Dennis, of St. Petersburg, 6—4, 6—1.

The only upset came when Martin Buzby, of Miami, former West Coast champion, lost to Norman Brooks, of San Francisco, 4—6, 3—6.

Jack Kramer, of Los Angeles, seeded third, had to go three sets to defeat Rex Norris, chop-shot artist from Lansing, Mich., 4—6, 6—2, 6—2.

Frank Guernsey, former intercollegiate champion from Orlando, Fla., defeated Randal Rose, of Kingston, N. Y., 6—1, 6—3. Garner Larned, of Chicago, won from Jim Vuille, St. Petersburg, 6—2, 6—1.

Sarah Palfrey Cooke, of Portland, Oreg., second seeded in the women's singles, won her first match, defeating Faith McLaughlin, of St. Petersburg, 6—0, 6—0. Ann Gray, of West Point, N. Y., reached the semifinals by defeating Ann Washington, of Tampa, 6—1, 6—1. Dorothy Bundy, of Santa Monica, Calif., top-seeded in the women's singles, will arrive tomorrow to catch up with her schedule.

Challedon in Drill At Santa Anita Park

Los Angeles, Jan. 23 (AP).—Silencing fears aroused by a slight injury sustained in training, Challedon, W. L. Brann's leading candidate for the $100,000 Santa Anita Handicap March 1, galloped on the track today and appeared in good condition, Trainer Don Cameron said.

Let Us Repair Your Old PIPE
NATIONAL PIPE & TOBACCO
1317 E St. N.W. NA. 9045

WOODWARD & LOTHROP
THE MEN'S STORE . . . SECOND FLOOR
Less than one minute via the electric stairway

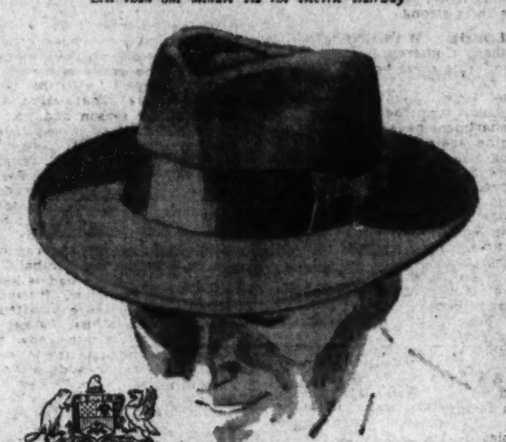

STETSON Medalist

—masculine contribution to the new trend for larger-shape hats

The Medalist is a conservative edition of the new trend in larger sizes . . . one of Stetson's latest in a finer, shape-holding fur felt. Welt edge lends emphasis to its shape. Lined. Gray, air blue, khaki, beach green, Belmont brown (with blue band) $6

WOODWARD & LOTHROP
THE MEN'S STORE . . . SECOND FLOOR
Less than one minute via the electric stairway

Matrix Gives You All-Day Comfort in Your Office

—and treats your feet to the famous comfort feature, "Your Footprint in Leather."

Discover the famous Matrix comfort feature that supports your feet correctly and comfortably without strain. Styled, too, for the conference room — witness this brown wing-tip oxford in antique-finish, on the Elmwood last.. $10.75

"Your Footprint in Leather"

A Modern (250 Lb.) Marco Polo:

Walter Haight Goes South

Dear Boss: Miami, Fla.

Just a few more lines from your teensy fugitive from a sack of white potatoes. Well, Boss, I've been on this diet long enough to lose ten pounds, but I'm getting darn disgusted. When I took off my coat, got on the scales and the indicator sung around to a mere 236 I was a happy guy. I took up a notch on my belt, with some effort, Boss, but I took it up just the same, and I strutted out of the place hoping I might meet a movie director who was looking for somebody to replace William Powell in that "Thin Man" series. Well, I had gotten rid of my No. 1 eating companion and her yen for ordering strawberry shortcake across the table from me and I said to myself, "Here's one meal I can take without any temptation." I walked a block and a half to the restaurant. I want to repeat that sentence, Boss. I walked a block and a half to the restaurant. Yes, I walked, mind you. I did not get in my new car. I did not call a cab. I did not hire a wheel chair or a scooter. I walked. I wouldn't dwell on the subject, Boss, but I do want to bring out the fact that I was taking up walking. It is true that I'm a trifle green at it. But I'm learning fast.

HAIGHT

When I started this diet I promised myself that I would take a walk every day. I started by circling a chair—once the first day, twice the second and so on. Of course, I didn't want to overdo it right off the bat. But now I've got it up to a block and a half, and I have promised myself that, starting next week, I'm not only going to walk to the restaurant but I'm going to walk back, too. Well, as I wrote above, I walked to the restaurant feeling like a million. I chugged right through the door. The hostess came up, bowing and smiling, and I felt like two million. But then came the crash. It is a shame that when a guy builds himself up to a pyramid somebody always pushes him over as if he were an ant hill. That's what happened to me. That hostess, that hussy, looks at me with a silly grin and asks, "Table for two?" I tell you, Boss, I was just about on the verge of crying. In fact, one tear did escape my left eye, rolled down my cheek, over my first and second chins, but couldn't make the upgrade on chin three.

I flipped a coin to see if I'd go for fish or lamb. A waitress came along and seemed about to pass me up when she swung to a stop, pushed a menu in my face and said, "Oh, I guess I'll kill two birds with one stone." How about that, Boss? I'm trying to get thin and all I get is the daily double from a couple of punk gals. It's enough to make a guy say, "I want a big shrimp cocktail, cream of tomato soup, nine pork chops, potato salad, fried eggplant, mashed spuds, plenty of white bread, blueberry pie with whipped cream and a malted milk." Well, I didn't, but don't that sound good?

Boss, you must be letting somebody read these letters or you're careless with them or something. I have been getting lots of advice on how to get thin. I have a diet here from Dr. Depue Duffey up there at Georgia Avenue and Upshur Street. It is a good idea, and Dr. Guffey comes from a fine family, but I don't like his added starter. The diet is in printed style, all except a notation in the "avoid" column which reads, "All alcoholic beverages." I can't stand for that one.

A guy sort of likes to take a couple of shots before going to bed. They give him a better chance of dreaming he is a counterman in a delicatessen.

Take the other night, for instance. I was just about to throw my fangs into a cream puff when the door buzzer sounded and awakened me. It was a messenger boy with a collect telegram from Dave Herman. He wanted to know if I had a "hot one at Hialeah tomorrow." I went back to sleep, Boss, but darn if I could dream of Herman in an electric chair.

Always your ace,

MIAMI HAIGHT.

RELISH A "DOUBLE-RICH" HIGHBALL

Cream of Kentucky

The "DOUBLE-RICH" Bourbon makes your highballs "Double-Rich!"

That's why Cream of Kentucky from the Heart of the Bluegrass is the world's largest selling straight Bourbon.

AT TAVERNS AND PACKAGE STORES

STRAIGHT BOURBON WHISKEY, 90 PROOF ... COPR. 1940, SCHENLEY DISTILLERS CORP., NEW YORK CITY

Hoyas Are Best as College Court Fives Hit Halfway Mark

Terps, Cards Still Seek 1st Victory

George Washington Has Second Best Local Record; A. U. Five Disappointing

By Merrell W. Whittlesey

The local college basketball program just about passes the halfway mark this week with most of the boys cramming over exams instead of hitting the court—but with more than 60 games already written into the records prospects for all have taken definite shape.

At the top—and apparently there to stay—is an unexpectedly fine team moulded by Georgetown Coach Elmer Ripley, currently boasting a ten-game winning streak. A good, but not great team as some thought, has won 14 and lost 3 at George Washington. For Maryland and Catholic U., it looks as if the only way either can win a game is to play each other in what would be termed a consolation.

American U. must be slightly disappointing to Coach Staff Cassell, with only two victories in six starts, including a pair of Mason-Dixon Conference defeats. Doc White's crew at Wilson Teachers College has come through well in its class, winning six out of nine while Gallaudet has played some close ball games for Coach Blair Smith, but has supplied the winning punch in only one out of seven to date.

A brief resume of results to date:

GEORGETOWN—The Hoyas have commanded what the theatrical pages would call rave notices in every out-of-town performance except a disappointing and unforgetable defeat by Loyola of Baltimore in the opening game of the season. At home, they were sluggish in winning over American U. and Western Maryland but in the latter stages of their winning streak have been unbeatable in trouncing G. W. U., Maryland, and New York's respected Violets.

A remarkable part of the G. U. winning streak is that they have played on ten different courts in 11 games—only at Riverside Stadium more than once. On the road, the Hoyas have marched over Loyola of Chicago, Canisius, Temple, Army, and Navy. Only the Loyola and Temple games were close. Too, the Hoyas starring roles have been well divided with Bill Bornheimer, Buddy O'Grady, Irving Rizzi, Jim Kiernan, and Charlie Schmidli sharing the spotlight on different occasions, and Jim Giebel a close second. Every team they play from here in is strong.

GEORGE WASHINGTON—The Southern Conference coaches must be suffering mass headaches realizing they will have to put up with these same Colonials next year, and count it in the standings. The Reinhartmen have won eight out of nine against Conference teams, losing only to Duke, a fifth game in six days on the road. Against Midwestern opposition, G. W. boasts two out of three, beating Kansas State and Minnesota and losing to the Oklahoma Aggies in overtime. Coach Bill Reinhart has another of his typical smooth working clubs with Matt Zunic, Joe Comer, Eddie Amendola, Lou Veltri and Bobby Gilham supplying the punch, plus fair resreves. They're looking to Georgetown, March 5 at Riverside.

MARYLAND UNIVERSITY—Hard hit by graduation, injuries, boys lost scholastically and others who left school, Coach Burton Shipley is going through the motions with a team that has already lost eight in a row and will undoubtedly finish with the worst record in Maryland court history. The closest game for the Terps was an 11-point defeat by Penn. "Ship" is casting an experienced eye at a good freshman squad and hopes for better things next year, but for this season the question is when, if ever, will Maryland hit the win column? Certainly not tonight against Carolina, or hardly next week against Richmond or Duke.

CATHOLIC U.—The thing C. U. Coach Fod Cotton likes best about this season is that there is only five games remaining on the Card schedule. The 1940-41 edition of the C. U. court team has dropped seven in a row and looks like a cinch for last place in the newly-organized Mason-Dixon Conference. A better-than-average freshman crop cheers Cotton, however, and with Jimmy Mulvihill back, the team's high scorer this year, things may look up out Brookland way next season.

AMERICAN U.—Staff Cassell had a gleam in his eye before the A. U. season was underway, and reasonably so. For, wasn't Dutch Schulze coming back for another year, also Bing Byham at center and Gus Frizzell, all-Maryland high last year, as a newcomer? But the Eagles haven't clicked in expected fashion, maybe because they lost those two tough openers to Georgetown and Western Maryland. They hit the hoop with everything in routing Penn Military but then went on the road and lost two out of three. Exams have halted the Eagles for three weeks and maybe they'll bounce into form for the toughest half of the schedule, Penn State, Mexico, V. P. I., and others.

WILSON TEACHERS—Five defense scoring threats on Doc White's Wilson five show six victories in nine starts. One defeat was an overtime to Johns Hopkins and another by 9 points to unbeaten Baltimore. The Owls are one of the better smaller college teams in this section.

GALLAUDET—The season has not been very satisfactory to Blair Smith's men thus far, but they are pointing to the second half. They gave Wilson a good battle and would like to win the second game of the annual series. Gallaudet plays about the same schedule from now on that they played the first half and they may win some close ones.

Team.	W.	L.	Games to play.
Georgetown	10	1	2
George Washington	14	3	4
Wilson Teachers College	6	3	14
American University	2	4	10
Gallaudet	1	6	8
Catholic University	0	7	5
Maryland University	0	8	13

All Kinds of Tarheel All-Americans

Paul Severin (left), all-American end on North Carolina's football team, and George Glamack, all-American courtmen, will both be on hand for the Tarheel-Maryland clash tonight at College Park

Baseball and Football Collide In the Career of Ace Parker

By the Associated Press

New Rochelle, N. Y., Jan. 23.—A showdown between football and baseball for Ace Parker, one of the most baffling backscene struggles in sport, probably will be made within a week or two, Manager Frank Frisch of the Pittsburgh Pirates said today.

The great halfback of the Brooklyn gridiron Dodgers, who last week was named the most valuable player in the National Football League is a rookies candidate for shortstop with the Pirates.

Frisch admitted reluctantly in an interview at his home that the award complicated the diamond ambitions of the 28-year-old former Duke University star.

"Everybody knows Parker will play football next year," the bristling Pittsburgh pilot commented. "He's got to. Why he's the Ty Cobb, the Hans Wagner, of pro football. He's the big shot.

"I'd like to take him to camp with us net month. I like his competitive spirit and I have good reports on his playing. But suppose he makes the grade with us. He still has to report for football about August 11 or 12. That's right in the middle of the season and you can see the difficulties involved in leaving the ball club then. Something might happen to Arky Vaughan, and we'd be depending on Parker.

"This is the toughest question of its kind I ever heard of in sports. Parker might become a great baseball player, but he already is a great football player and can commnd a big salry from football."

Frisch said that he had talked to Parker last week in Pittsburgh when both were there to attend a sports dinner nad that Parker expected to let the club know soon whether he wished to try to swing a baseball career in addition to his football duties. The Pirates' regular shortstop is Vaughan, one of the National League's leading hitters. In addition they have bought a promising youngster, Alf Anderson, from Atlanta, of the Southern Association for an estimated $25,000.

Ted Williams Now One Up On Draft Board

By the Associated Press

Minneapolis, Jan. 23.—Ted Williams, slugging Boston Red Sox outfielder, appeared voluntarily before his local draft board here today and offered to fill out his selective service questionnaire.

"I want to do it up before leaving for training camp," said Williams, who had not yet been notified to fill out the form for classification.

A board official who assisted the lanky 23-year-old fence buster said Williams' number is 648 and that it was "unlikely he will be called before the end of the baseball season."

He also intimated Williams may possibly be deferred for being the sole support of his mother.

Williams said he was "willing to serve my country if they want me." He added, however, that he would "like to cash in on another season's salary."

Williams a few days ago was reported to have signed a new contract calling for a salary of $18,000, a $5,000 increase over last season, but he said today, "I haven't signed yet."

Jackie Wilson Stops Shapiro in Baltimore

Baltimore, Jan. 23 (AP).—Jackie Wilson, Pittsburgh featherweight, outboxed Maxie Shapiro, New York, by a shade and won a split decision over the New Yorker in a 10-round bout here tonight.

Shepherd College Plays Wilson and Gallaudet

Wilson will be without its high-scoring ace, Hal Ifshin, when they entertain Shepherd College tomorrow at Tech gym. Ifshin is confined to his home with a severe cold.

Gallaudet will meet the Shepherd five tonight in the former's gym, and will travel to Towson, Md., tomorrow night.

The West Virginians bring a fairly strong team here for the two local games, and will be favored in each.

Five Yankees Sign

New York, Jan. 23 (INS).—Of the contracts recently mailed out by the New York Yankees, five were returned today—all signed.

Infielder Phil Rizzuto, Outfielder Tommy Holmes, and Pitchers Don Hendrickson, George Barley and Allen Gettel are in the fold.

Glamack Leads Tarheels Here Against Terps

George Glamack, North Carolina's All-American center who has averaged 22 points a game in 13 appearances this season, will be the principal attraction as the Tarheels play the University of Maryland five tonight at 8 o'clock, in Ritchie Coliseum.

The 6-foot-5, 215-pound senior from Johnstown, Pa., who scored 458 points last year while making all major all-American basketball teams, will be making his final appearance in this section as the Southern Conference Champs meet the Terps tonight and Navy tomorrow in Annapolis.

The Tarheels have won nine and lost three this year, their most recent victory being a 47-26 triumph over N. C. State, while all losses have been to eastern teams, Fordham, St. Joseph's and New York University.

Glamack scored 22 points against N. Y. U. last Saturday and 32 against Wake Forest, one less than his season's high of 33 points against Lehigh.

The Carolinians boast an All-American of another sport at guard in Paul Severin, and on the football team who won many national honors over the past two seasons. He will pair up with Jimmy Howard while Bob Rose and Julian Smith will hold down the forward posts.

'Perfect Man' To Be Chosen By Weight-Lifters

The question of who should wear the "perfect man" crown will be settled next Tuesday evening at the Jewish Community Center, when the local "glamour boys" will vie in the first male beauty contest ever to be staged in Washington.

The tournament, similar to the "Mr. America" contest held in Madison Square Garden, will be handled in connection with the D. C. A. A. U. annual weight lifting championships.

John Dulin, chairman of the weight lifting committee, will act as master of ceremonies. The judges' committee will consist of Maury Needham, Professor of English Literature at Georgetown U., James C. Haynes, B. P. Heiss, Gilbert Amies and Paul Dean. Mrs. John Dulin and Nancy Craig will attend to the recording.

Little Hoyas Beat Devitt Quintet, 33-32

Sneaking under the goal to score a pair of points with only 45 seconds of play remaining, Bob Barrett, Georgetown Prep forward, yesterday gave his team a 33-32 victory over Devitt at Garrett Park. It was the fifth triumph in nine games for the winners.

Though the hosts held 7-point leads at three stages of the game, and Devitt was out front by 5 points with 5 minutes left in the last quarter, the clash was exciting throughout.

The first quarter saw Devitt score the first 4 points, but going into the second period the Little Hoyas had taken an 8-6 edge. That was increased to 19-12 at the half. Then came Devitt's big bid.

A 3-point play by Phil Delisi eventually tied the count at 26-26, and by the end of the third stanza it was 28-27 favoring Devitt. The invaders worked it up to 32-27 in the last quarter before Georgetown Prep returned the rally, capped by Barrett's critical basket.

The winners split scoring fairly evenly, allotwing Devitt's Bob Cullen to grab honors for the game with 11 points. Delisi had 10, while Barrett was responsible for 9. Bill Cremen, Bud Eckrich and Ray Schneider each had 7 for the hosts.

In a one-sided preliminary, Georgetown Prep 120-pounders smashed Devitt's junior varsity, 41-10. Beyer had a 24-point total for the victors.

G'town Prep.	G	FG	P	Devitt.	G	FG	P
Barrett,f	4	1	9	Boswell,f	3	0	6
Decker,f	1	1	3	McCaffrey,f	1	1	3
Cremen,c	2	3	7	Cullen,c	5	1	11
Daly,g	0	0	0	Delisi,g	4	2	10
Eckrich,g	3	1	7	Maury,g	0	0	0
Schneider,g	2	3	7	Hess,g	0	0	0
				Clemens,g	0	0	0
Totals	12	9	33	Kowalewski,g	1	0	2
				Becker,g	0	0	0
				Totals	14	4	32

Referee—Keppel.

Junior Varsity							
G'town Prep.	G	FG	P	Devitt.	G	FG	P
Dillon,f	0	0	0	Kahn,f	0	0	0
J.Crowley,f	1	0	2	Clark,f	1	0	2
Julia,f	3	1	7	Kaufman,f	1	0	2
Devereaux,f	1	0	2	Tunis,c	0	0	0
Beyer,c	12	0	24	Hickerson,g	1	0	2
R.Crowley,c	0	0	0	Simon,g	1	0	2
Coyle,g	1	0	2	Ralph,g	1	0	2
Scott,g	0	0	0				
Martin,g	1	0	2	Totals	5	0	10
Nicolaides,g	1	0	2				
Totals	20	1	41				

Referee—McDonnell.

Danning Is Holdout

New York, Jan. 23 (INS).—Catcher Hank Danning, of the New York Giants, is the first holdout of the year among local clubs—Giants, Yankees and Dodgers.

Danning has returned his unsigned contract to the Giants.

A Pair of Pitchers Turn Putters

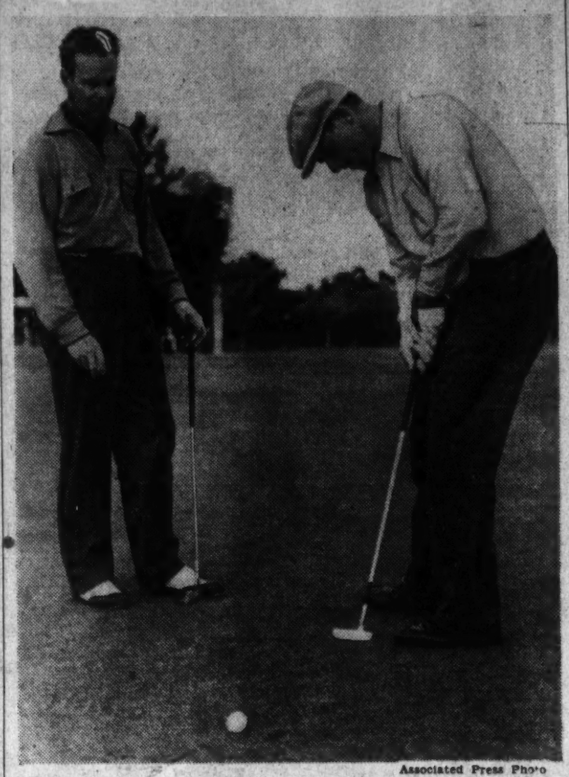

Associated Press Photo

Paul Derringer, practicing his stroke, gets ready for a golf match with Wes Ferrell. The ace of the Cincinnati staff and the former member of the Nationals play daily at Sarasota, Fla.

Landon Five Beats Boys Latin

Baltimore, Jan. 23.—Landon School basketeers, of Washington, D. C., kept their record clear of defeats in the Interstate Academic Conference today when they led throughout to turn back Boys' Latin, 29-14, on the local court.

In taking its fourth victory in six games to date, the D. C. five doubled the score on the host in the first half, 12-6, and coasted in easily.

Paul Baker, one of the District's highest scholastic scorers, led point-making for both teams with 10. Six more apiece were turned in by Crandall Alford and Chuck Boteler.

A 6-point effort by B. L.'s Ellis was high for the losers.

Landon.	G	FG	P	Boys'Latin.	G	FG	P
Alford,f	3	0	6	Hartman,f	0	0	0
J.Devereaux,f	1	0	2	Coffman,f	0	0	0
Devereaux,f	0	0	0	Thomas,f	1	0	2
Brawner,f	1	1	3	Brocks,c	0	0	0
Baker,c	4	2	10	Ellis,c	3	0	6
Wilson,c	0	0	0	Wolf,g	0	2	2
Wentzel,g	0	0	0	Gaines,g	2	0	4
Kriner,g	1	0	2				
Brett,g	0	0	0	Totals	6	2	14
Boteler,g	3	0	6				
Walker,g	0	0	0				
Totals	13	3	29				

Referee—Menton.

Stakes Producer

The stake winners Alcibiades, Preeminent, Leading Article and Alyssum are among the thoroughbred stars sired by Supremus.

Hyman Barr Rolls League High of 190

Stardom was achieved by Hyman Barr last night in the Friends Association Bowling League meet at the Northeast Temple Alleys when he recorded an all-time league record game of 190. Chalking up eight marks, Barr got treys on two spares and but for that would have cracked 200 with ease. As it was, Barr's game was featured by a quad strike, starting in the second box.

D. C. CATHOLIC LEAGUE

Section D lads of the Washington Catholic loop rolling at Queen Pin were led by Don Hurd, Sacred Heart, who had a 415 set to his credit as well as a 151 game. The set mark was an all-time high for the Section D boys. St. Francis Zavier won the team highs with a 588 game and 1,653 set. Henry Kaboskey had near high counts of 132-368 and so did Jack Willcoxon with his 140 game and 365 set. St. Peter's No. 1 and St. Francis Xavier top the loop.

FEDERAL POWER LEAGUE

The Federal Power lads and lasses at Petworth found that Lyndall Harris, Buzzards, was best woman bowler with her top counts of 112 and 303 while Coffman, Hook's Crooks, paced the men with a 138 high game and 350 set. The Hook's Crooks quintet won team highs after knocking over 510 pins for game and 1,431 for set. The Hoodlums still lead followed by the Buzzards.

BROOKLAND LEAGUE

Ray Watson was the big hero of the Brookland Merchants League as his highs of 161 for game and 413 for set topped the others. The Hite's Shell lads took the team game with a 627 count with M. P. M. Market lads going on to capture the set with a pinfall of 1,778 and three wins over Brookland Hardware as well. Hite's Shell took care of Brookland Pharmacy in the same manner.

D. C. TAXI LEAGUE

Ed Hurst, Washington Cab, and Bob Oliff, Redskins, stepped on the gas last night in the D. C. Taxi League at Brookland and raced to high game of 143 and set of 357, respectively. Oliff's high set helped his brother Redskins take top game and set of 622-1,742 and three games from the Senators as well, thus strengthening their position on first place, where they lead Bell Cab by four contests.

FRIENDS IN THE UNITED STATES

HERE IS INFORMATION ABOUT

Canadian Whisky

WE of the House of Seagram are convinced that now is the time to reveal the great story of Canadian Whisky. The name "Canadian Whisky" is not to be applied in a general sense. Any kind of whisky can be distilled and aged in Canada, but "Canadian Whisky" is Canada's own name for the Dominion's own distinctive type whisky.

Canadian Whisky has no counterpart, no twin, in all the world. It's as distinctive a type whisky as Scotch, Rye or Bourbon. It is a whisky appealing to all people of really educated taste...and is developed to the highest peak of its perfection in *Seagram's V.O.* Canadian Whisky. Closely guarded methods of preparation, distilling, aging, and blending are among the secrets of its grand individuality. It is one whisky that captivates, at first taste, people of other established whisky preferences.

A Highball made with *Seagram's V.O.* Canadian Whisky is a highball unsurpassed for its satisfying qualities. Soda, particularly, is friendly to *Seagram's V.O.* ...it brings out its light, clean, delicate taste and superb bouquet.

A Manhattan Cocktail, an Old Fashioned, or a Whisky Sour, made with *Seagram's V.O.* Canadian Whisky, is a pleasant revelation to those who have felt that these favorite drinks were at their best only when made with another type of whisky.

The adaptability of *Seagram's V.O.* Canadian Whisky to any kind of drink enables you to maintain a "one whisky" cellar and satisfy the most exacting and opinionated of tastes—your own and your every guest's.

That, friends, is the story. The story of a great whisky that serves you nobly in whatever noble use you designate... marks you as a man who knows more than a thing or two about the good things of life—including great imported whiskies.

Seagram's V.O.... the finest of Canadian Whiskies...is yours without strain upon your luxury budget and with recurring pleasure in the knowledge that you serve the best. Renew your acquaintance with this fine importation today. Ask for it by its full name—*Seagram's V.O.* Canadian Whisky.

Say Seagram's... and be Sure.

NOW 7 YEARS OLD (Formerly 6 Years Old)

Seagram's V.O. Canadian Whisky

A BLEND OF RARE SELECTED WHISKIES

IMPORTED

THE ONLY LEADING CANADIAN WHISKY 7 YEARS OLD!

Canadian Whisky, 7 years old. A Blend. 86.8 proof. Copyright 1941, Seagram-Distillers Corp., N. Y.

Battle Colors Scores Impressively in Hialeah Park Purse

Silvestra Is Second In Feature

Winner Is 7-to-10 Favorite in Field Of Seven; Howell Rides 3-Year-Old

By the Associated Press

Hialeah Park, Fla., Jan. 23.—Battle Colors, chief reliance of the Circle M Ranch establishment for the $20,000 added Flamingo Stakes, scored a very impressive victory in the first half of the divided Riviera Purse here today. A close second in his last three outings, the Man o' War gelding today made a show of six other 3-year-olds, clicking by four lengths as he completed the 7 furlongs in 1:23 3-5.

Silvestra, a gray filly from the Woodford Farm, finished gamely to head T. D. Buhl's Le Chat for second position. Battle Colors was a $3.40 for $2 choice. Circle M Ranch is owned by Mr. and Mrs. Edward S. Moore, of Sheridan, Wyo.

"Red" Howell reserved Battle Colors off the early leaders. He sent the 7-to-10 shot through on the inside before leaving the backstretch but had to take out from the rail as he began moving after the pacemaking Le Chat nearing the home turn. Overtaking Le Chat before reaching the eighth pole, Battle Colors romped into the clear and triumphed in hollow fashion. Silvestra also wore down Le Chat just before the end of the journey. Version was a belated but fast-going fourth.

Hialeah Entries, Marvel Ratings

FIRST RACE—Three furlongs (nursery course); purse, $1,200; 2-year-old fillies.

No.	Horse	Jockey	Wt.	Odd	Rte.
3	Fate	(Young)	114	6-1	...
6	Miss Q.	(Lemmons)	114	5-1	...
7	Warpler	(McCreary)	109	8-1	...
8	On Parole	(Anderson)	120	8-5	...
1	Mazie May	(Meade)	114	10-1	...
9	Miss Sunzino	(Eerz)	114	10-1	...
2	True Heart	(Gilbert)	114	4-1	...
4	Ballymar	(Arcaro)	114	12-1	...

SECOND RACE—Six furlongs; purse, $1,200; claiming; 4-year-olds and upward.

3	Roar	(Berg)	122	3-1
10	Wha Hae	(Haskell)	110	6-1
7	Hasty Lark	(Gilbert)	115	10-1
12	Supreme Chance	(Crawford)	115	18-1
13	Sturdy Duke	(Schmidl)	115	4-1
14	Shoulder Arms	(Anderson)	115	6-1
15	Crius	(May)	114	20-1
16	Handiboy	(LeBlanc)	114	10-1
1	Gay Balko	(Atkinson)	110	10-1
2	Morsten	(DeCamillis)	110	20-1
9	Maeface	(Eads)	103	8-1
4	Spandu	(Moore)	118	20-1
8	Star of Dondra	(Atkinson)	111	20-1
6	Lady Infinite	(Young)	109	12-1
5	Friedman	(Bates)	109	20-1
3	Sir Jim James	(K'man)	105	10-1

THIRD RACE—Six furlongs; purse, $1,300; claiming; 4-year-olds and upward.

9	High Plaid	(Eads)	109	12-1
10	War Declared	(Eads)	110	18-1
12	Malline	(Prather)	105	8-1
13	Welsenheimer	(SeaBo)	110	12-1
15	Michigan Flyer	(Meade)	120	10-1
14	Bit Chance	(Meade)	114	5-1
16	Calory	(Anderson)	112	6-1
18	John's Heir	(Arcaro)	117	6-1
11	Jayfcee	(Cruickshank)	112	4-1
7	Mary Shulk	(Howell)	109	20-1
3	Go Home	(Atkinson)	110	10-1
4	Good Reception	(McCrary)	104	12-1
9	Double B.	(Merritt)	117	5-1
2	Graeme Cracker	(no boy)	100	15-1
1	Yes Or No	(Arcaro)	112	5-1
8	Short Distance	(Anderson)	112	20-1

FOURTH RACE—Seven furlongs (chute); the Atlantic; purse, $1,300; 3-year-olds and upward.

2	Choppy Sea	(Roberts)	102	6-1
3	Crooning Fox	(Elam)	105	12-1
10	Rambunctious	(Knisley)	107	20-1
4	Substantial	(Harrell)	111	20-1
12	Notiforme	(McCreary)	100	5-1
13	Piping Rock	(May)	117	10-1
14	Ever Time	(Jacobs)	105	20-1
1	La Atoka	(DeCamillis)	105	5-1
5	Burning Deck	(Seabo)	107	6-1
9	Breathless	(Wright)	112	5-2
8	Flash	(no boy)	102	20-1
6	Flying Glee	(Elam)	102	15-1
7	Bossy Servant	(F.A.Smith)	102	4-1
11	Mill Tower	(Roberts)	105	12-1

FIFTH RACE—Seven furlongs (chute); the Venetian; purse, $1,300; 3-year-olds and upward.

8	Blenweed	(Eads)	102	2-1
9	Spot Pass	(Harrell)	106	20-1
10	Halital	(McCreary)	114	3-1
11	Dingmans	(Berg)	108	20-1
12	Minne-Mo	(Arcaro)	114	3-1
13	Libercaise	(Cruickshank)	100	20-1
14	Cavalier	(Meade)	105	5-1
15	Hotzea	(Robart)	105	20-1
1	Thrift Shop	(Green)	105	10-1
2	Aland	(Roberts)	105	12-1
3	Easter Rabbit	(Carroll)	97	20-1
4	Albiona	(F.A.Smith)	100	12-1
5	Well Alright	(Huff)	110	12-1
6	Bolivar	(F.A.Smith)	102	6-1
7	Primeval	(Meade)	107	12-1

SIXTH RACE—Seven furlongs (chute); the So Ends Our Night; purse, $1,400; Grade C; 4-year-olds and upward.

8	Manamaid	(Durando)	105	20-1
7	Boot Hoss	(F.A.Smith)	113	5-1
9	Summer Time	(Carroll)	100	10-1
3	Devil's Crag	(Arcaro)	116	6-1
10	Multitude	(Robertson)	113	6-1
1	Cooling Spring	(Emery)	113	15-1
2	Panoramique	(Meynell)	111	6-1
5	Heather Broom	(And'son)	104	5-1
4	Bashi Bazouk	(Meade)	113	3-1
6	Pretty Pet	(Roberts)	113	15-1

SEVENTH RACE—One and one-eighth miles; purse, $1,200; claiming; 3-year-olds.

8	Old War	(Cruickshank)	108	6-1
7	Our Grace	(McCreary)	106	8-1
9	Fancy Free	(Emery)	109	10-1
2	Bonified	(McMullen)	113	15-1
10	Gay Man	(Meade)	111	15-1
11	Shaun G.	(Anderson)	117	3-1
1	Homeward Bound	(Rosen)	112	20-1
4	Silver Tower	(Eads)	104	12-1
3	He Man	(Knisley)	105	8-1
6	Tex Hygro	(Huff)	115	6-1
5	Take Wing	(Emery)	105	3-1

EIGHTH RACE—One and one-quarter miles; purse, $1,200; claiming; 4-year-olds and upward.

8	Old River	(Emery)	106	6-1
10	Dissembler	(Seabo)	117	3-1
11	Brown Ben	(Haskell)	112	12-1
13	Prince Dean	(May)	114	15-1
12	Slight Error	(Young)	114	20-1
14	Petit Jean	(Hearsay)	109	15-1
15	Foxleigh	(Arcaro)	114	6-1
16	Pradis	(McMullen)	114	8-1
4	Rolls Easy	(Roberts)	114	10-1
5	Howellville	(May)	114	15-1
3	Cuckoo	(Howell)	117	8-1
9	Sweeping Dame	(Mojena)	112	20-1
1	Betty's Bob	(Young)	114	3-1
6	Grand Lama	(Emery)	107	8-1
7	Chicharra	(Meade)	112	15-1
2	Chance King	(Eads)	109	12-1

*Apprentice allowance claimed.
Horses listed in order of post positions.

Results of Y.M.C.A. Basketball Games

F. & D.	G	FG	P
Goldberg, f.	2	0	4
Young, f.	0	0	0
Curley, f.	0	1	1
Gibson, c.	3	3	9
Petrolino, g.	6	1	13
Rahner, g.	1	1	3
Wemir, g.	0	0	0
Totals	12	6	30

REA.	G	FG	P
Todd, f.	5	0	10
J Smith, f.	3	0	6
Wise, f.	0	0	0
Krevit, c.	0	0	0
H Smith, c.	1	0	2
McPhee, g.	2	0	4
Myers, g.	4	2	10
Totals	15	4	34

Library	G	FG	P
Mitchell, f.	3	1	7
Cooper, f.	5	1	11
McCullough, f.	1	1	3
Durst, c.	1	1	3
Charles, g.	3	1	7
Kennerly, g.	1	0	2
Cornelius, g.	1	0	2
Totals	15	6	36

T. C.	G	FG	P
Kessler, f.	0	0	2
Jones, f.	3	1	7
Stewart, f.	1	0	2
Mayer, f.	1	0	2
Radin, c.	3	0	6
Armbrust, g.	1	0	2
Kaplan, g.	0	1	1
Resnick, g.	0	1	1
Bolls, g.	0	1	1
Totals	19	5	31

SSB	G	FG	P
Kennedy, f.	6	2	14
LaBrosse, f.	5	0	10
White, c.	0	1	1
Kreuser, c.	2	0	4
Pechi, c.	1	0	2
Howells, g.	1	1	3
Albert, g.	0	0	0
Totals	15	4	34

Standards.	G	FG	P
Ertel, f.	1	0	2
Diaman, f.	0	1	1
Mizzell, f.	2	2	6
Keuer, c.	10	1	21
Rumsey, g.	2	0	4
Swindells, g.	1	0	2
Totals	16	4	36

Patents	G	FG	P
St. Lawrence, f.	1	0	2
Drogichem, f.	2	0	4
McCusker, f.	0	0	0
Corley, f.	2	1	5
Cummins, c.	3	2	13
Schwartz, g.	3	0	6
Trench, g.	3	3	9
Totals	16	7	39

State	G	FG	P
Cleveland, f.	1	0	2
Jones, f.	0	0	0
Conley, c.	5	1	11
Kane, g.	2	0	4
Dude, g.	0	0	0
Cirillo, g.	4	0	8
Totals	19	1	31

Hialeah Race Charts

THURSDAY, JANUARY 23, 1941.
(Florida Turf Bureau.)
WEATHER, CLOUDY. TRACK, FAST.

FIRST RACE—Three furlongs (nursery course). Purse, $1,200. For maiden 2-year-old colts and geldings. Start good from gate. Won easily; place driving. Went to post 2:01. Off 2:03. Winner, Circle M Ranch's b. c. (2), by Sir Gallahad III—War Banner. Trained by W. B. Finnegan. Value to winner, $850; second, $200; third, $100; fourth, $50. Time, 0:34⅘.

Horses	Jockeys	Wt.	Post	Start	Stretch	Finish	Straight
SIR WAR	(Howell)	118	4	1	1¹	1¹	*$1.20
CHILLS	(Gilbert)	118	2	1	2¹½	2½	34.60
MILLO	(Wright)	118	4	3	3½	3½	34.30
RIPOSTE	(Anderson)	118	13	10	6¹	4¹	*
WHITE BAIT	(Young)	118	3	2	4¹	5½	30.20
NOTES	(Roberts)	118	1	14	7¼	6¹	23.30
DAN'S CHOICE	(Stout)	118	7	13	8¹	7½	70.75
SCOTCH BROTH	(Litzenberger)	118	5	5	5½	8½	81.75
ALCHANC	(Robertson)	118	11	8	10¹½	8½	113.50
ISLAM'S ISLAM	(Seabo)	118	14	9	9½	10½	*
BRENNER PASS	(Meade)	118	9	11	11¹	11½	4.35
AT LIBERTY	(Eads)	118	6	12	12¹	12¹	2.80
ROBERT MC	(C. Smith)	118	10	7	13¹	13¹	90.70
GLASTOFIELD	(Arcaro)	118	8	6	14	14	37.60

*Field.

Two-dollar mutuels paid—SIR WAR (field), $4.40, $2.70, $2.30; CHILLS, $16.80, $7.30; MILLO, $6.10.

SIR WAR found his stride quickly, took command at the furlong pole and drew off through the stretch. CHILLS, a factor from the start, held on with determination to outlast MILLO. The latter responded to punishment and would have been second in a few more strides. RIPOSTE dwelt at the break, and but for this may have been closer.

SECOND RACE—Seven furlongs (chute). Purse, $1,200; claiming. For 4-year-olds and upward. Start good from gate. Won driving; place same. Went to post 2:33. Off 2:33½. Winner, H. H. Price's b. m. (6), by Mokatam—Musidora. Trained by F. Smock. Value to winner, $850; second, $200; third, $100; fourth, $50. Time, 1:25.

Horses	Jockeys	Wt.	Post	St.	¼	½	¾	Str.	Fin.	Straight
LA JOYA	(Calvin)	113	3	10	8¹	8¹½	5½	3²	1nk	$33.80
COMMENCEMENT	(Emery)	108	12	1	1¹	1½	1¹	1½	2¹	8.10
GOLD MESH	(Knisley)	115	5	3	2h	2¹½	2½	2½	3¹	1.40
AMNESTY	(Eads)	105	10	5	6²	3¹	3h	4h	4²	6.25
DUSKY GIRL	(Moore)	111	11	2	4h	4¹½	6½	6h	5¹	36.55
MARCHING FEET	(Arcaro)	113	4	7	7½	6½	4½	1¹½	6¹	7.70
CANTATA	(Kaufman)	108	2	11	10²	9¹½	9¹	7h	7½	11.65
JOSIE'S PAL	(Durando)	111	6	6	5¹	7²	8¹	8¹	8½	11.95
MISS FRAKES	(McCreary)	102	7	9	9²	10h	10h	9½	9h	103.55
DAY IS DONE	(Knott)	111	9	12	12	12	11²	11²	10½	56.90
PIRATA	(F. Smith)	111	1	4	3h	7½	8h	10h	11²	10.95
BRILLIANT STONE	(Meynell)	104	8	8	11²	11h	12	12	12	96.05

Two-dollar mutuels paid—LA JOYA, $69.60, $36.40, $11.30; COMMENCEMENT, $10.30, $5.00; GOLD MESH, $3.00.

LA JOYA improved her position gradually on the outside, continued courageously and went COMMENCEMENT down in the final stride. COMMENCEMENT outbroke the field, was rated in front and shook off GOLD MESH at furlong pole, but could not withstand the winner's bid. GOLD MESH slipped through on the inside, moved up menacingly entering the stretch, but then faltered in the final drive.

Daily Double, SIR WAR and LA JOYA, Paid 196.60

THIRD RACE—Six and one-half furlongs. Purse, $1,200. For maiden 3-year-olds. Start good from gate. Won ridden out; place driving. Went to post 3:02. Off 3:03. Winner, Kiluna Farm Stable's b. c. (3), by Display—Antidote. Trained by J. W. Healy. Value to winner, $850; second, $200; third, $100; fourth, $50. Time, 1:18⅘.

Horses	Jockeys	Wt.	Post	St.	¼	½	Str.	Fin.	Straight
PEEP SHOW	(Lindberg)	120	6	6	6½	5²	4¹	1¹½	$5.70
IN QUESTION	(Arcaro)	120	1	9	9²	6¹	6²	2¹	27.70
ZACOREL	(Meade)	120	4	3	2¹	2¹½	2h	3¹	4.90
PETTACAIRN	(Gilbert)	120	3	2	3¹	3¹	3½	4nk	2.75
BOREDOM	(Mojena)	120	11	1	1²	1¹	1¹	5¹	19.40
WISE DEAN	(Eads)	110	5	7	4h	4½	5h	6¹	2.50
GALWAY	(Stout)	120	12	8	8¹½	8¹	7¹½	7¹½	14.75
EQUIOVAL	(Howell)	120	9	11	10²	10h	8¹½	8¹½	18.70
BRAVE ACTION	(Anderson)	120	2	12	12	11h	10h	9¹	57.05
JOE PETE	(Eye)	120	7	10	11²	12	11²	10½	145.70
HASTY MILLION	(Jacobs)	120	8	4	5¹	7½	9½	11²	63.10
DARBY DITA	(Snider)	115	10	5	7½	9²	12	12	473.00

Two-dollar mutuels paid—PEEP SHOW, $13.40, $7.00, $5.00; IN QUESTION, $22.30, $11.10; ZACOREL, $5.20.

PEEP SHOW, responding to strong ursing, bettered his position steadily the last quarter mile and drew out at the end. IN QUESTION, outrun the first half mile, came to the outside thereafter to finish with a belated rush. ZACOREL forced the pace and raced BOREDOM into defeat, but hung in the final drive.

FOURTH RACE—Seven furlongs (chute). Purse, $1,300; claiming. For 4-year-olds and upward. Start good from gate. Won handily; place driving. Went to post 3:32. Off 3:32½. Winner, W. Guest's br. g. (7), by Brooms—Dark Phantom. Trained by W. E. Martin. Value to winner, $950; second, $200; third, $100; fourth, $50. Time, 1:24⅕.

Horses	Jockeys	Wt.	Post	St.	¼	½	¾	Str.	Fin.	Straight
DRUDGERY	(Meade)	120	2	3	1¹·	1½	1½	1½	1¹½	$2.75
SKY ARGO	(Young)	109	5	4	3h	2²	2¹	2¹½	2½	8.15
STAR CHANCE	(Eads)	109	3	5	4h	4½	4h	4²	3¹	4.65
WOODVALE LASS	(McCreary)	104	9	8	2¹½	3²	3h	3h	4nk	8.35
TONYPANDY	(Huff)	117	4	7	6¹·	6²	5h	5¹	5²	15.10
TORCH GLEAM	(Mearle)	102	1	8	8²	7²	7½	6½	6¹	41.45
AL AU FEU	(Grill)	114	8	12	12	9¹½	8²	8h	7¹	39.15
MARFEU	(Maschek)	122	11	9	11²	11½	11²	11½	8h	47.70
KEPPIE GOLD	(Majena)	114	10	10	9h	10²	10²	9h	9h	18.45
DOMKIN	(Emery)	111	7	2	7h	8½	8½	9¹	10²	4.45
THE THRUSH	(Haskell)	109	11	9	10¹	11¹	11²	11²	11¹¼	49.85
CHARLOTTE GIRL	(Anderson)	113	6	11	11²	12	12	12	12	12.35

Two-dollar mutuels paid—DRUDGERY, $7.50, $4.90, $3.80; SKY ARGO, $8.80, $5.60, STAR CHANCE, $4.30.

DRUDGERY held the field safe for speed, was steadied in front and had something in reserve through the stretch. SKY ARGO, well up all the way, continued with good courage in the final drive. STAR CHANCE, buffeted in the early stages, finished with a belated rush when clear. WOODVALE LASS, prominent from the start, faltered slightly in the final drive.

FIFTH RACE—Seven furlongs (chute). Purse, $1,400; allowances. For 3-year-olds. The Riviera. Start good from gate. Won easily; place driving. Went to post 4:01. Off 4:02. Winner, Circle M Ranch's ch. g. (3), by Man o' War—Beauinham. Trained by W. B. Finnegan. Value to winner, $1,000; second, $250; third, $100; fourth, $50. Time, 1:23⅗.

Horses	Jockeys	Wt.	Post	St.	¼	½	¾	Str.	Fin.	Straight
BATTLE COLORS	(Howell)	111	3	6	6¹·	2½	2¹½	1¹	1¹	$0.70
SILVESTRA	(McCreary)	100	5	2	2h	1h	1h	2¹	2¹½	2.80
LE CHAT	(Harrell)	110	2	1	1h	1h	1¹	1h	3¹¾	6.50
VERSION	(Grill)	113	7	7	7¹	7¹	6¹	4²	4¹	26.35
ROYAL MASTER	(Young)	110	4	5	5¹	3¹	4¹	5²	5²	12.30
MISS BEANS	(Meynell)	102	6	1	2½	4¹	7	6²	6¹	27.85
BOOM ON	(Eads)	105	1	5	4½	6²	5½	7	7	22.05

Two-dollar mutuels paid—BATTLE COLORS, $3.40, $2.40, $2.20; SILVESTRA, $3.20, $2.60; LE CHAT, $2.70.

BATTLE COLORS, pinched back at the start, slipped through on the inside in the run down the backstretch, shook off LE CHAT and won as his rider pleased. SILVESTRA dropped back leaving the backstretch, saved ground and closed steadily to wear LE CHAT down right at the end. LE CHAT displayed good speed, but faltered in the last eighth. VERSION again broke slowly and closed a big gap.

SIXTH RACE—Seven furlongs (chute). Purse, $1,400; allowances. For 3-year-olds The Riviera (second division). Start good from gate. Won driving; place same. Went to post 4:30. Off 4:31. Winner, R. F. Lister's br. c. (3), by Bull Dog—Rose Eternal. Trained by F. W. Hannon. Value to winner, $1,000; second, $250; third, $100; fourth, $50. Time, 1:24

Horses	Jockeys	Wt.	Post	St.	¼	½	¾	Str.	Fin.	Straight
BULL BRIER	(Meade)	119	6	1	1¹	1¹	1¹	1¹½	1h	$2.55
PONTY	(Young)	113	3	3	4¹	4h	4h	2½	2¹	8.25
CIS MARION	(Nash)	108	5	2	5²	5¹	5²	3²	3h	3.60
CADMIUM	(McCreary)	111	4	6	6	6	6	4¹	4¹	1.65
TAR BRIDADE	(Mojena)	119	1	5	3¹½	3²	3²	5h	5nk	16.35
WISHING	(LeBlanc)	110	2	4	2½	2¹	2²	2½	6	12.55

Two-dollar mutuels paid—BULL BRIER, $7.10, $4.50, $3.20; PONTY, $7.50, $3.50; CIS MARION, $3.60.

BULL BRIER began rapidly, displayed keen speed while being rated in front and, holding on gamely in the final drive, outlasted PONTY. The latter, kept well up from the start, made a game effort through the stretch and was wearing the winner down. CIS MARION began to better her position leaving the backstretch while racing wide and finished stoutly. CADMIUM, forced to race on the extreme outside, turned in a good performance.

SEVENTH RACE—One and three-sixteenths miles. Purse, $1,300; claiming. For 4-year-olds and upward. Start good from gate. Won easily; place driving. Went to post 5:00. Off 5:01. Winner, Mrs. T. Christopher's br. h. (7), by Man o' War—Thread. Trained by H. Brown. Value to winner, $950; second, $200; third, $100; fourth, $50. Time, 1:57⅕.

Horses	Jockeys	Wt.	Post	St.	¼	½	¾	Str.	Fin.	Straight
SAMMIE	(Anderson)	120	2	1	1½	1¹	1¹	1²	1nk	$8.75
RICCADONNA	(McCreary)	104	6	3	3²	2h	2¹	2½	4	4.75
BLACANT	(May)	118	1	6	6	4h	3h	3h	3²	1.25
FELSUN	(Kaufman)	115	4	4	4½	5²	5²	4²	4²	3.10
CHANCE RAY	(Arcaro)	116	5	5	5nk	6	6	5²	5h	7.05
SURPRISE BOX	(Sisto)	109	3	2	1h	2¹	4²	6	6	38.40

Two-dollar mutuels paid—SAMMIE, $19.50, $7.70, $4.50; RICCADONNA, $5.80, $3.90; BLACANT, $3.00.

SAMMIE, going in his top form, took command at his leisure entering the stretch to win in hand. RICCADONNA, used up in forcing the pace, faltered, but held on gamely to outlast BLACANT. The latter, in tight quarters on the inside until midway around the turn, swung to the outside turning into the stretch, but only passed tired horses. FELSUN ran an even race.

EIGHTH RACE—One and one-eighth miles (turf course). Purse, $1,200; claiming. For 4-year-olds and upward. Start good from gate. Won easily; place driving. Went to post 5:30. Off 5:31. Winner, J. E. Widener's dk. b. g. (4), by Asterus—Victory. Trained by D. E. Stewart. Value to winner, $850; second, $200; third, $100; fourth, $50. Time, 1:56.

Horses	Jockeys	Wt.	Post	St.	¼	½	¾	Str.	Fin.	Straight
RANGER II	(Wright)	113	7	2	2¹	1³	1¹	1¹½	1¹¼	$8.15
BUTTERMILK	(McCreary)	104	2	1	4²	3h	2¹	2²	2¹	16.75
NAVARIN	(Eads)	109	8	4	5h	5¹	4³	3¹	3¹½	2.45
BAILIWICK	(Young)	122	1	7	8¹½	6½	5½	5¹	4²	7.80
SURE SWIFT	(Nash)	117	3	11	11²	11²	7¹	6²	5½	10.80
MISS HELEN	(Parrish)	103	10	12	12	12	10²	8²	6¹	19.15
SIR REG	(Arcaro)	122	6	10	10¹½	6½	6½	7²	7²	9.85
RED ROGUE	(Knisley)	117	9	5	3½	8¹½	8¹	8¹	8¹	35.40
WISE WILL	(Meynell)	112	5	8	9²	10h	10½	10²	9²	6.55
HONEY BOAT	(Haskell)	118	11	3	1¹½	2nk	2½	10¹	10¹	34.75
IN MEMORY	(Sisto)	107	12	6	7½	9¹	11¹	11²	11²	47.60
NO ENDING	(Mearle)	109	4	9	6¹½	7½	9¹	12	12	18.90

Two-dollar mutuels paid—RANGER II, $12.30, $10.30, $4.80; BUTTERMILK, $12.90, $7.30; NAVARIN, $3.20.

RANGER II, at home on the turf, was sent to the front in the run to the first turn, shook off early contention readily and held on with determination. BUTTERMILK, a forward factor from the start, made a game bid, but was not good enough. NAVARIN broke well, was rated nicely, but weakened at the end.

Oriental Park Results

FIRST—Six furlongs; purse, $400; claiming; for 4-year-olds and upward.

Merab, 102 (J. Posada)	4-1	8-5	4-5
Ermoose, 105 (N. Jemas)	3-1	8-5	
Michillina, 107 (A. Gonzalez)	2-1		

Ethel's Choice, J. Edsar H., Genghis Khan II, Rhoeg, Medrano, Bobby Buxton and Barraca also ran. Time, 1:14⅘.

SECOND—Five and one-half furlongs; purse, $300; claiming; for 4-year-olds and upward.

Star Soldier, 111 (L. G'zales)	2-1	7-10	1-3
Ken's Mom, 103 (J. Alfonso)	1-1	1-2	
Aunt Carol, 111 (J. Posada)	1-2		

Geo. W. Rooks, Best Butter, Mad Shirley, Oh Ray and Bravo Caruso also ran. Time, 1:08.

THIRD—Five and one-half furlongs; purse, $300; claiming; for 4-year-olds and upward.

Walter Morton, 106 (M'tinez)	8-1	3-1	8-5
Trianon, 111 (F. Fernandes)	7-10	1-3	
Justa Jane, 103 (J. Hernandes)	1-5		

Mina Ata, Miss Wald, Miss Kemeraida, Spoiled Boy, Color Flag and Otesbee also ran. Time, 1:09⅘.

FOURTH—Six furlongs; purse, $400; claiming; for 3-year-olds and upward.

Ben Mok, 114 (F. Fernandes)	7-5	2-5	1-5
Callae, 112 (Napier)	2-5	1-5	
Jimmy H., 111 (Monroy)	2-5		

Rosarian, Bullring, Bugle Bell, Pepper Box and Nine o' Two also ran. Time, 1:14.

FIFTH—Six furlongs; purse, $500; claiming; for 4-year-olds and upward.

Boy Plunger, 107 (R. Oliver)	6-1	3-2	6-5
Circus Knight, 104 (F. F'nandes)	8-1	4-1	
Ben Jamin, 105 (L. Eversole)	1-3		

Jules Lazard, Combatant, Pont Neuf, Stears, Welsh Lad and Royal Countess also ran. Time, 1:13⅘.

SIXTH—Six furlongs; purse, $500; claiming; for 4-year-olds and upward.

Wise Shine, 111 (Napier)	2-1	7-10	1-3
Suburbanite, 111 (L. Eversole)	8-5	4-5	
Leesburg, 107 (F. Fernandes)	4-5		

Cap's Fancy, Chief's Boy, Sanders, Little Jack and Earlsboro also ran. Time, 1:12.

SEVENTH—One mile and 60 yards; purse, $400; claiming; for 4-year-olds and upward.

Gay Man, 105 (F. F'nandes)	15-1	6-1	2-1
Transfinn, 108 (J. Alfonso)	1-1	1-2	
Semper Rex, 108 (S. Parlee)	2-1		

Santan, Union and Famous Clayton also ran. Time, 1:47.

EIGHTH—One mile and 60 yards; purse, $400; claiming; for 4-year-olds and upward.

Chilly Ebbie, 108 (D. Scecca)	6-1	5-2	6-5
Lady Tichner, 108 (J. Alfonso)	2-5	1-5	
Fennlist, 103 (E. M. Johnson)	1-5		

Silent Gift, Spanish Charm, Sleepy Howard, Saidona and Donna Gal also ran. Time, 1:44⅘.

Here's Your Chance for Life, Ducks: Migrate

Ducks Unlimited Inc. Speaks! Accidents Happen in the Home

By Whitney Martin

Associated Press Staff Writer

New York, Jan. 23.—Most accidents happen at home, but that probably isn't exactly news to a duck. In fact, once a duck gets away from home its chances of living to a ripe old age are fairly good, despite its periodic clay pigeon role. The chief difficulty seems to be in getting away from home.

Of an estimated annual potential crop of 109,000,000 ducks, only 29,000,000, or approximately 26½ per cent, survive to offer themselves as animated bullseyes for the shotgun brigade.

This astounding mortality figure was revealed by Ray Benson, executive secretary of Ducks Unlimited, Inc. Benson didn't make the count himself. He has a man to count the ducks for him. But the figure has been checked and cross-checked and is pretty accurate.

The potential crop is based on an adult population of 40,000,000, and by figuring that the average

Luxury Life Fading, Says D. C. Banker

America stands at one of the most decisive moments in her history, John A. Reilly declared last night in an address before the safe deposit section of the District of Columbia Bankers Association.

REILLY

"The future of democracy hangs in the balance and our torch of liberty may be smothered if we fail to do our duty in this grave emergency."

said Mr. Reilly who is president of the Second National Bank and second vice president of the bankers' association.

The luxury and carefree life is receding in this country, he added, and the times demand "folks who are willing to go into partnership with Uncle Sam and lose all, if need be, to preserve our American way of life."

The banking structure of this country, he added, is a true symbol of democracy because it represents free enterprise. He urged the banking fraternity to be ready for its part when the opportunity arises.

Miss Eva Ricker, chairman of the safe deposit section, presided at the dinner session which was held in the New Colonial Hotel.

I. B. A. Committeemen

Many Washingtonians appear in the list of national committees for 1940-41 of the Investment Bankers Association, announced in the current monthly bulletin of the association. They include:

George M. Ferris, of the company bearing his name, legislation committee.

Wilfred L. Goodwyn, jr., of Brown, Goodwyn & Olde, municipal securities committee.

J. Clifford Folger, of Folger, Nolan & Co.; Bernard J. Nees, of Johnston Lemon & Co., and Mark Sullivan, jr., of Auchincloss, Parker & Redpath, members of industrial committee.

Y. E. Booker, of the firm bearing his name, business conduct committee.

Thomas W. Brahany, of Merrill Lynch; E. A. Pierce & Cassatt, and Miles H. Quail, of Y. E. Booker & Co., members of entertainment committee.

District of Columbia committee includes Charles M. Henderson, of Henderson-Winder, chairman; Kenneth S. Wales, of the firm bearing his name; T. Baker Robinson, of Robinson, Rohrbaugh & Lukins, and Thomas C. Montgomery, of Waggaman, Brawner & Co., Inc.

James Parker Nolan, of Folger, Nolan & Co., is chairman of the Southeastern Group of the I. B. A.

Five D. C. Banks Rank High

Five Washington banks are included in the 300 largest commercial banks in the Nation from the standpoint of deposits, according to a survey by the American Banker.

Riggs National, which ranked seventy-first last year, now ranks sixty-ninth with deposits of $130,816,450. The others, with their rank and deposit volume as of December 31, 1940, follow: American Security & Trust Co., 130th with $59,474,315; Hamilton National, 221st with $32,698,798; National Metropolitan, 231st with $30,628,959; Washington Loan & Trust Co., 260th with $26,926,233.

The ten biggest banks in the Nation from the standpoint of deposits as of December 31, 1940, were (in the order of their rank), Chase National of New York, National City of New York, Guaranty Trust of New York, Bank of America of San Francisco, Continental Illinois of Chicago, Bankers Trust of New York, Central Hanover of New York, First National of Chicago, Manufacturers Trust of New York and Chemical Bank & Trust of New York.

Credit Union To Meet

The Federal Credit Union of the Federal Housing Administration will meet Monday at 9 p. m. in the upper hall of National University. Rate of annual dividend will be decided, and officers and directors will be elected, according to President James W. Dickey.

Club Hears Dean Kayser

The January meeting of the Washington Loan and Trust Club was held last night in the board room. Guest speaker was Elmer Louis Kayser, dean of university students, George Washington University. His subject, "Current Events," covered world affairs and the trend of present developments and their effect upon economic and social conditions in this and other countries. The speaker was introduced by John L. Cain, president of the club, and the meeting concluded with a buffet supper.

S. W. Murphy Heads Electric Bond & Share

New York, Jan. 23 (AP).—Samuel W. Murphy was elected president of Electric Bond & Share Co., big utility holding concern, at a meeting of directors today.

He succeeded S. R. INCH, who recently resigned to devote all his time to Ebasco Services, Inc., an Electric Bond & Share affiliate of which he had been president since organization.

George G. Walker succeeded to the vice presidency held by Murphy for the last four years.

Security Averages

Stocks	50 Inds.	20 RRs.	20 Utls.	90 T'tl.
Yesterday	100.9	30.3	54.9	82.7
Previous day	101.2	30.2	54.7	82.9
Week ago	103.7	30.0	55.9	84.8
Month ago closed				
Year ago	117.5	30.3	69.7	96.4
Two years ago	121.9	31.1	67.8	99.0
High, 1940	124.3	33.3	72.2	101.9
Low, 1940	84.5	21.5	51.9	69.7
High, 1939	131.7	37.7	74.5	106.4
Low, 1939	96.0	23.4	58.2	79.4

Bonds	20 Inds.	20 RRs.	20 Utls.	60 T'tl.
Yesterday	90.6	65.0	101.3	85.6
Previous day	90.5	65.0	101.3	85.6
Week ago	90.6	64.7	101.3	85.5
Month ago closed				
Year ago	87.3	57.1	101.5	82.0
Two years ago	86.1	60.1	100.2	82.1
High, 1940	90.5	62.2	102.3	84.4
Low, 1940	83.2	48.8	97.1	76.5
High, 1939	88.0	64.0	102.8	84.6
Low, 1939	83.2	51.9	97.0	78.0

(1926 average equals 100.)

Wall Street

By Frederick Gardner
Associated Press Financial Writer.

Trading Slows as General List Turns Uneven; Rails, Steels and Aircrafts Stay Buoyant

New York, Jan. 23.—Attempts to extend Wednesday's mild stock market rally ran into opposition today and early gains of fractions to a point were chipped down or turned into losses at the close.

Several rails, steels and aircrafts continued to point moderately upward. The result was that prices in virtually all departments failed to maintain a definite trend.

The Associated Press average of 60 issues was unchanged at 43.7. Transfers totaled 465,180 shares compared with 520,790 the day before.

Yesterday's advance, the first for the list as a whole in ten sessions, inspired a little initial bidding on the theory that perhaps the technical recovery would carry on for a few days at least. Many with this idea, however, stepped aside when it became evident that follow-through power was lacking.

There was scant change in the generally optimistic business picture and war news was more encouraging than otherwise. Wall Street, though, still was concerned with taxes, fears of growing labor difficulties in arms industries and apprehension over a possible widening of the Congressional rift anent the lease-lend legislation.

Recent buoyant rails inclined to take a breathing spell although the majority ended a shade higher. These had to contend with today's official figures on last week's freight loadings disclosing a contraseasonal drop. At the same time, comfort was derived from forecasts carrier revenues in January would establish a 10-year record for the month.

Shares finishing higher included Santa Fe, Southern Railway, Union Pacific, U. S. Steel, Republic Steel, Chrysler, Montgomery Ward, Boeing, Bendix, Public Service of New Jersey, Standard Oil of New Jersey, Kennecott, Anaconda and American Can.

On the losing side were Bethlehem Steel, General Motors, Sears Roebuck, United Aircraft, American Telephone, New York Central, Great Northern, Westinghouse, Allied Chemical, Consolidated Edison and duPont.

Railway bonds did better than other loans but even these cut forenoon advances. Commodities were irregularly improved. Wheat at Chicago was up ⅛ to ⅜ of a cent a bushel and corn unchanged to off ¼. Cotton pushed ahead 5 to 45 cents a bale.

In the curb Scranton Spring Brook-Water preferred reached to sell the property to a public water authority and wipe out big dividend arrears on the issue. Lesser advances were posted for American Gas, Bell Aircraft, Lake Shore and Creole Petroleum. The turnover here was around 83,000 shares against 77,000 yesterday.

15 Most Active Stocks

	Sales.	Closing Price.	Net Change.
Sou Pac	24,100	10⅝	+ ⅛
Gen Motors	15,800	43¼	— ⅛
Atchison T & S F	10,600	24	+ ⅛
U S Steel	9,200	61	+ ⅛
N Y Central	9,400	14½	— ⅛
Beetle Airplane	7,400	17⅜	+1
Gen Elec	6,500	34⅜	+ ⅛
Republic Steel	6,300	21	+ ⅛
Chrysler	6,100	66½	+ ½
Stand Oil N J	5,800	34½	+ ⅛
Commonwealth Edis	5,100	28⅝	+ ⅛
Curtiss-Wright	4,400	8¾	— ⅛
Penn R R	4,300	23⅛	....
Socony Vac	4,000	8⅝	....
Lockheed Aire	3,900	28¼	+ ⅛

General Trend	Thurs.	Wed.
Advances	250	304
Declines	217	172
Unchanged	236	232
Total issues	703	708

Steel Capacity Expansion Held Unwarranted

New York, Jan. 23 (AP).—T. W. Lippert, technical editor of Iron Age, said in this week's issue that well-meaning theorists had done the steel industry a vast amount of harm by engaging in a publicity campaign seeking a vast and unwarranted expansion of United States ingot capacity for defense and other needs.

"Some of the results of this publicity campaign are a flood of futures steel contracts, whipping up of public fears of steel shortages, and the wasting of energies that should be used in all-out building of defense," Lippert said.

Mills in the United States are turning out more steel than all of the remainder of the world together, and that pace can be maintained or even advanced as long as the emergency exists, Lippert added.

$282,000,000 for Expansion

New York, Jan. 23 (AP).—Increasing expansion schedules to provide greater facilities for making stel will call for steel companies in 1941 spending $282,000,000 for new productive equipment, contrasted with $171,000,000 last year, the American Iron and Steel Institute announced today.

Excess Reserves Of Banks Decline 40 Million in Week

By the Associated Press

Lendable excess reserves of banks declined $40,000,000 to $6,860,000,000 in the week ended January 22.

The Federal Reserve Board said the decline was due to several technical factors, including an increase in Treasury deposits in Federal Reserve banks.

Changes in member bank reserve balances and related items during the week and the year ended January 22, 1941, were reported as follows:

(In millions of dollars.)

	Ja. 22, 1941.	Ja. 15, 1941.	Ja. 24, 1940.
Bills discounted	4	....	— 3
U. S. Govt. securities, direct and guaranteed	2,194	....	— 393
Indust. advances ($05 ins. $.000.000 commitments—January 22)	8	....	— 3
Other Reserve Bank cred.	61	+ 2	+ 42
Total Reserve Bk. cred.	2,256	+ 2	— 288
Gold stock	20,068	+23	+4,210
Treasury currency	3,098	+ 3	+ 126
Member bank reserve balances	14,410	— 4	+2,262
Money in circulation	8,542	— 1	+1,176
Treasury cash	2,196	+ 1	— 185
Treasury deposits with F. R. banks	261	+24	— 246
Nonmember deposits and other F. R. accounts	2,03	+ 8	+1,071

Wholesale Commodity Index Rises in Week

By the Associated Press

The Bureau of Labor Statistics reported yesterday an increase of 0.5 per cent in wholesale commodity prices for the week ended January 18.

The advance raised the bureau's wholesale commodity price index to 80.6 per cent of the 1926 average. The increase for the week was attributed to further advances in livestock and meat markets.

New York Produce

New York, Jan. 23 (AP).—EGGS—Receipts 21,583 dozen. Mixed colors: Fancy to extra fancy 19@21, extras 18½@19½, graded firsts 18½, current receipts 18, seconds 17½@17½, mediums 17½, dirties No. 1 17½, average checks 16½@16½. Refrigerator: Standards 18, firsts 17½@17½, seconds 16@16½, mediums 15½, dirties 15½@15½.

Pennsy's Net In Year Rises $9,195,158

The Pennsylvania Railroad Co. yesterday reported net railway operating income totaled $86,499,486 in 1940, an increase of $9,195,158 over the preceding year.

December net operating income totaled $9,098,888, up $194,810 as compared with the same 1939 month.

Freight revenues in 1940 were $363,510,306, up $42,549,812 as compared with the previous year. Passenger revenues for the year totaled $71,623,220, up $516,396.

Erie Railroad

Erie Railroad yesterday reported net railway operating income of $13,853,996 for 1940, compared with $11,464,135 for the previous year.

Income available for fixed charges totaled $13,977,835 last year, against $12,148,914 in 1939, the road said.

Caterpillar Tractor Co.

The Caterpillar Tractor Co. announced in its preliminary report for the year ended December 31 a net profit of $7,839,117, equal to $4.16 per share on 1,882,240 shares of common stock. This compares with a net profit of $6,004,890 for the year ended December 31, 1939, equal to $2.89 per share on common stock following payment of dividend requirements on 5 per cent preferred stock, then outstanding.

Bendix Aviation Corp.

Bendix Aviation Corporation and domestic subsidiaries today reported net profit of $2,835,321 for the quarter ending December 31, the first quarter of the fiscal year. This was equal to $1.35 per share on the capital stock and compared with indicated net profit of $1,398,889, or 67 cents, in the corresponding 1939 quarter.

For the 12 months ended December 31 net income was $9,310,074, equal to $4.43 a share compared with 1939 consolidated net income of domestic and Canadian subsidiaries of $4,485,972, equal to $2.14 a share.

Freeport Sulphur Co.

Directors of Freeport Sulphur Co. have placed the common stock on a $2 annual basis with the declaration of a dividend of 50 cents a share, payable March 3 to stock of record February 14. Previously the company paid 25 cents quarterly with two extras of 50 cents each in 1940.

Preliminary report for 1940 shows net profit of $3,033,472, equal to $3.81 a share, compared with $2,200,762, or $2.76 a share, in 1939.

Sun Oil Co.

Sun Oil Co. reported for 1940 net income of $7,969,068, equal to $3.03 a common share, compared with $6,959,677, or $2.74 a share, in 1939.

Construction Awards Leap During Week

By the Associated Press

New York, Jan. 23.—Engineering construction awards this week totaled $156,174,000, almost five times as great as the same week last year and 75 per cent higher than the previous week, Engineering News-Record reported today.

Defense building awards accounted for the sharpness of the increase. Federal contracts alone exceeded $100,000,000.

Private contracts were down somewhat from the previous week but were about three and one-half times the volume for the same week of 1940. Public awards were more than double the previous week and five times as great as a year ago.

Comparisons follow:

	Latest Week	Previous Week	Year ago
Private	$33,120,000	$38,781,000	$9,142,000
State and municipal	20,645,000	23,878,000	18,151,000
Federal	102,409,000	26,515,000	5,385,000
Total	156,174,000	89,174,000	32,678,000

Central Hanover Made Trustee For Shell Issue

New York, Jan. 23 (AP).—The Central Hanover Bank & Trust Co. has been substituted for J. P. Morgan & Co. as trustee for the forthcoming $25,000,000 debentures and notes of Shell Union Oil Corporation to avoid holding up public offering of the issue as a result of the Securities & Exchange Commission investigation into the underwriter-trustee relationship.

Public offering of the securities was expected tomorrow by a syndicate headed by Morgan Stanley & Co., who effected the change in trustee when indications were that the SEC would not rule in time on the question of whether the relationship between J. P. Morgan & Co. and Morgan Stanley & Co. was such as to preclude the former acting as trustee for security issues underwritten by Morgan Stanley & Co.

Hearings and discussions on the question have been going on more than a week. Application of the Trust Indenture Act of 1939, commonly known as the Barkley Act, brought the question to the fore when Morgan Stanley & Co. designated J. P. Morgan & Co. as trustee in their original registration statement for the Shell Union issue.

Foreign Exchange

New York, Jan. 23 (AP).—The Canadian dollar gained a full cent in relations to the United States dollar in "free" foreign exchange trading today.

At the close, the Canadian currency was quoted at 83.62½ U. S. cents.

At the same time, the Hongkong dollar gained .05 of a cent to reach a new 1941 high of 23.92 cents.

The Swiss franc and the Argentine peso both made small gains but other major international currencies were unchanged from the previous day's quotations.

Closing rates follow (Great Britain in dollars, others in cents):

Official Canadian control board rates for U. S. dollars: buying 10 per cent premium, selling 11 per cent premium, equivalent to discounts on Canadian dollars in New York of buying 9.91 per cent, selling 9.09 per cent.

Canadian dollar in New York open market 16⅝ per cent discount or 83.62½ U. S. cents.

Demand Rates

Great Britain—Official (bankers foreign exchange committe rates), buying, $4.02; selling, $4.04; open market, cables, $4.03⅛.			
*Germany	40.07	Argentina—	
Benevolent	18.40	Official	29.77
*Finland	2.05	Free	23.76
*Greece	.68	Brazil—	
*Rumania	19.77	Official	5.05
Italy	5.06	Free	5.09
Portugal	4.01	*Mexico	20.70
Sweden	23.86	Japan	23.48
Switzerland	23.22	Hongkong	23.92
*Yugoslavia	2.36	Shanghai	5.61

(Rates in spot cables unless otherwise indicated.)
*Nominal.

Baltimore Securities

Baltimore, Jan. 23 (AP).—Following are the sales, high, low and closing prices of stocks and bonds traded today on the Baltimore Stock Exchange.

Sales		High	Low	Close
60	Cons Gas El Lt	68¾	68¾	68¾
50	East Sug Assoc	6¾	6¾	6¾
50	Fid & Dep	118¼	118¼	118¼
50	New Amster Cas	17¾	17¾	17¾
35	Penn Wat & P	54	54	54
350	U S Fid & Guar	22¾	22¼	22¾
5000	Interst Bonds 5 '45	102	102	102

Total stock sales, 596 shares.
Total bond sales, $5,000.

REALTORS SINCE 1888
FOR CONSTRUCTION LOANS
See WEAVER BROS INC First
WASHINGTON BUILDING
DISTRICT 6300

Brokers' Group Hits Competitive Bidding Plan

The National Association of Securities Dealers charged that a proposal by the Securities Commission to require competitive bidding for utility security issues over $1,000,000 was "a step toward the complete control by Government of the private capital market."

"We are sure," the N. A. S. D. said in a reply to an SEC request for opinions on the proposal, "that Congress did not intend this, because Congress limited the power of the commission in these matters to a supervisory rather than a managerial capacity."

SEC Orders Hearing On Curb Discipline

The Securities Commission today ordered a general investigation of the rules of the New York Curb Exchange as they relate to the suspension, expulsion and disciplining of members.

A hearing was ordered for February 10 at the SEC headquarters here.

MAKE AVAILABILITY
One of your INVESTMENT features
The FIRST FEDERAL of Washington offers Investment Share Certificates in units of $100 (up to $25,000), plus the following features:
- Maximum of Safety
- Liberal Return
- Availibility of principal against loss
- Federal Insurance
- Double reserve system
- No Fluctuations in value

You are invited to write or call for instructive booklet on the subject of "MAXIMUM SECURITY."

1st of Washington D.C. FEDERAL SAVINGS AND LOAN ASSN. FEDERALLY INSURED
DIstrict 2340

FIRST FEDERAL SAVINGS AND LOAN ASSOCIATION
Conveniently Located: 610 13th St. N.W. (Bet. F & G) *(No Branch Offices)*

Big Board Seen Weakened

By the Associated Press

Arthur M. Betts, chairman of the Chicago Stock Exchange, expressed the opinion today that a ban on multiple trading by the New York Stock Exchange "already has" and would further weaken the "primary market" for securities— that, is the New York exchange.

Testifying at a hearing called by the Securities Commission to determine whether it should order the rule rescinded, Betts said that while he was not concerned with the rule itself he was "very concerned with the direction" of such a step and regarded it as "the first knife thrust at the harmony of the dual membership system."

He offered these three reasons for his belief that the rule would hurt the New York exchange:

1. "The intangible but very important item of good will." He said that publicity which has attended the dispute over the rule had given the man in the street who did not understand the problem the old picture of "Wall Street against the rest of the country."

2. The first step by one exchange to restrict the full use of a membership on another exchange.

3. A change in feeling among members of the regional exchanges, leading them away from an inclination to cooperate with the New York exchange.

Betts testified that 79 of the 300 members of the Chicago association also were members of the New York exchange and accounted for about three-fourths of the trading volume at Chicago.

Rail Loadings Show 8% Gain Over Year Ago

By the Associated Press

The Association of American Railroads reported yesterday 700,440 cars of revenue freight were loaded during the week ended last Saturday.

This was a decrease of 11,235 cars, or 1.6 per cent, compared with the preceding week; an increase of 54,058, or 8.4 per cent, compared with a year ago, and an increase of 113,784, or 19.4 per cent, compared with 1939.

All classes of loadings except miscellaneous freight declined during the week, with coal shipments showing the largest decrease. The drop in total loadings was contrary to the normal seasonal trend for the week.

Boston Wool

Boston, Jan. 23 (AP). (U. S. Dept. Agr.)—Very little business was being transacted in domestic wools today. A little interest was shown in graded combing three-eighths blood bright fleece wools at 44 to 45 cents, in the grease, but most buyers would not pay up to this range unless they were in urgent need of the wool. Fine and half-blood South American wools were selling freely at steady prices.

RALPH W. LEE & CO.
INSURANCE
PERSONAL PROPERTY FLOATER
1508 L St. N.W.
Ralph W. Lee
Ralph W. Lee, Jr.
REPUBLIC 4848

This is not an Offering Prospectus. The offer of these securities is made only by means of the Offering Prospectus. These issues, though registered, are not approved or disapproved by the Securities and Exchange Commission, which does not pass on the merits of any registered securities.

Shell Union Oil Corporation

$15,000,000 Twenty Year 2¾% Sinking Fund Debentures

Dated January 15, 1941 — *Due January 15, 1961*

Semi-annual sinking fund payments of $210,000 July 15, 1941-January 15, 1953, and $622,500 July 15, 1953-July 15, 1960, to be applied to the purchase or redemption of Debentures at not exceeding 100% and accrued interest; calculated, with payment of $622,500 on January 15, 1961, to retire the entire issue of Debentures.

$10,000,000 Serial Notes

Dated January 15, 1941 — *Due $833,000 each January 15, 1942 to 1952, inclusive, $837,000 due January 15, 1953*

The several maturities of Serial Notes bear interest as follows:

1942.. .875%	1945.. 1.25%	1948.. 1.875%	1951.. 2.25%
1943.. .75	1946.. 1.50	1949.. 2.00	1952.. 2.375
1944.. 1.00	1947.. 1.75	1950.. 2.125	1953.. 2.50

Interest on Debentures and Serial Notes payable January 15 and July 15 in New York City.

Legal investments, in the opinion of counsel for the Underwriters, for savings banks in New Jersey.

Debentures redeemable at the Company's option, as a whole at any time, or in part on any interest payment date, but only in amounts of not less than $3,000,000, on 30 days' notice with accrued interest as follows: On or before January 15, 1943, at 102½%; thereafter, on or before January 15, 1947, at 102%; thereafter, on or before January 15, 1951, at 101½%; thereafter, on or before January 15, 1955, at 101%; thereafter, on or before January 15, 1959, at 100½%; and thereafter, at 100%.

Serial Notes redeemable at the Company's option at any time (but not less than all of any maturity) on 30 days' notice, at the principal amount thereof and accrued interest plus a premium of 1/10% of the principal amount for each six months' period or fraction thereof from the date fixed for redemption to the interest payment date next preceding the date of maturity.

The following is merely a brief outline, prepared by the Company, of certain information contained in the Offering Prospectus and is subject to the more detailed statements in the Offering Prospectus and the Registration Statement, which also include important information not outlined or indicated herein. The Offering Prospectus, which must be furnished to each purchaser, should be read prior to any purchase of these securities.

THE COMPANY *The Company, incorporated in Delaware on February 8, 1922, is primarily a holding company. Its subsidiaries are engaged in the oil industry, principally within the United States. Subsidiaries own oil and gas producing properties, pipe lines, refineries and marketing facilities. Over 64.35% of the Company's common (voting) stock is owned by The Batavian Petroleum Company, Willemstad, Curacao, Netherlands West Indies*, which in turn is owned by Royal Dutch Company for the Working of Petroleum Wells in the Netherlands Indies, Willemstad, Curacao, Netherlands West Indies* (60%) and The "Shell" Transport and Trading Company, Limited, London, England (40%). In accordance with Executive Order No. 8389 promulgated by the President of the United States on April 10, 1940 and related regulations, revocable licenses and renewals thereof have been issued from time to time by the Treasury Department in connection with the Company's business, those in effect for the current quarter expiring March 31, 1941. The Company has obtained a similar license for the issuance and sale of the Debentures and Notes, a copy thereof being filed as an exhibit to the Registration Statement. Payments of interest upon and principal of the Debentures and Notes, and of sinking fund instalments for the Debentures, will require licenses from the Treasury Department from time to time.*

**Domiciles transferred from The Hague, The Netherlands, on May 10, 1940, as stated in the Offering Prospectus.*

CAPITALIZATION

	Outstanding as of September 30, 1940
Fifteen Year 2¼% Debentures, due July 1, 1954 (authorized $35,000,000)	$ 35,000,000
5½% Cumulative Convertible Preferred Stock of a par value of $100 a share* (authorized 340,962 shares; held in treasury 2,887 shares; outstanding 338,075 shares)	33,807,500
Common Stock of a par value of $15 a share (authorized 20,000,000 shares; outstanding 13,070,625 shares)	196,059,375

**Conversion privileges expired July 1, 1935.*

PURPOSE OF ISSUE *The Company intends to apply the net proceeds from the sale of the Debentures and Notes (estimated to amount to $24,184,435, exclusive of accrued interest, and after deducting estimated expenses in the amount of $128,065 and underwriting discounts or commissions) toward retirement by redemption or purchase of the presently outstanding shares of the Company's 340,962 authorized shares of 5½% Cumulative Convertible Preferred Stock, redeemable at $105 per share plus accumulated dividends. Funds required at $105 per share in respect of the 338,225 shares outstanding at December 31, 1940 amount to $34,778,625. The remainder of funds required will be obtained from the Company's treasury.*

EARNINGS *The following tabulation relating to the consolidated income of the Company and its subsidiaries should be read in conjunction with the summary of consolidated income and related notes in the Offering Prospectus.*

Year Ended December 31	Sales	Depletion and Depreciation*	Income from Operations	Income before Interest	Interest and Amortization Charges	Net Income
1935	$202,169,218	$33,847,986	$ 7,145,917	$ 9,385,202	$2,572,367	$ 6,812,835
1936	231,698,034	34,297,795	19,857,988	22,086,745	2,431,885	19,654,860
1937	260,307,699	37,518,393	22,313,243	22,949,539	2,289,659	20,668,880
1938	252,831,764	40,147,413	14,335,517	13,979,993	2,661,570	11,318,423
1939	248,402,482	41,521,633	13,079,922	14,615,176	2,809,464	11,805,713

**Includes intangible development expenditures, amortization and abandonments. It has been the practice of the Company and its subsidiaries, since its inception, to charge to income in the year of expenditure an amount equal to intangible development expenditures.*

Earnings of the Company and its subsidiaries consolidated for the nine months ended September 30, 1940, unaudited and subject to adjustment, indicated Net Income of $12,615,195 as compared with $6,710,658 for the corresponding period in 1939.

DEBENTURES AND NOTES *The Twenty Year 2¾% Debentures and the Serial Notes will be unsecured and will be issued under an Indenture to be dated January 15, 1941. No additional Debentures or Notes may be issued under the Indenture. Other indebtedness may be incurred by the Company or any subsidiary. With certain exceptions and limitations stated in the Offering Prospectus, the provisions of the Indenture and the rights of the holders of Debentures and Notes, may be modified by vote of holders of 66⅔% of outstanding Debentures and Notes.*

UNDERWRITING *Subject to certain terms and conditions, the Underwriters named in the Offering Prospectus have severally agreed to purchase from the Company these Debentures for a total of $14,400,000, and these Serial Notes for a total of $9,912,500, plus accrued interest in each case. The Debentures are to be offered to the public at 97½% or a total of $14,625,000 and the Notes at 100% or a total of $10,000,000, plus accrued interest in each case. The underwriting discounts are 1½% for Debentures and ⅞% for Notes, or a total of $312,500. Payment for and delivery of the Debentures and Notes are to be made on or after January 29, 1941, but not later than February 3, 1941.*

PRICES

Twenty Year 2¾% Sinking Fund Debentures 97½% and Accrued Interest

Serial Notes (All Maturities) 100% and Accrued Interest

The Underwriters, including the undersigned and others named in the Offering Prospectus, have agreed to purchase the Debentures and Serial Notes when, as and if issued and subject to the approval of Messrs. Davis Polk Wardwell Gardiner & Reed, counsel for the Underwriters, and to certain further conditions. Legal matters will be passed upon for the Company by Messrs. Wickes, Neilson & Riddell. It is expected that delivery of Debentures and Notes in temporary form exchangeable for definitive Debentures and Notes when prepared, will be made at the office of J. P. Morgan & Co. Incorporated on or about January 29, 1941, against payment therefor in New York funds.

TO FACILITATE THE OFFERING, IT IS INTENDED TO STABILIZE THE PRICES OF THESE DEBENTURES AND NOTES. THIS STATEMENT IS NOT AN ASSURANCE THAT THE PRICES OF THE ABOVE SECURITIES WILL BE STABILIZED OR THAT THE STABILIZING, IF COMMENCED, MAY NOT BE DISCONTINUED AT ANY TIME.

Further information, particularly financial statements, is contained in the Registration Statement on file with the Securities and Exchange Commission, and in the Offering Prospectus which must be furnished to each purchaser and is obtainable from the undersigned or from any other underwriter of these issues.

MORGAN STANLEY & CO.
Incorporated

KUHN, LOEB & CO. — SMITH, BARNEY & CO.

HARRIMAN RIPLEY & CO. Incorporated — THE FIRST BOSTON CORPORATION

BLYTH & CO., INC. — LEHMAN BROTHERS

LEE HIGGINSON CORPORATION — HAYDEN, STONE & CO.

LAZARD FRERES & CO. — DOMINICK & DOMINICK

DREXEL & CO.

Dated January 24, 1941

Transactions Yesterday on New York Stock Exchange

By the Associated Press

Total sock sales yesterday, 465,180 shares; previous day, 520,790 shares; week ago, 608,720 shares; year ago, 543,370 shares; two years ago, 1,535,890 shares; January 1 to date, 5,996,730 shares; year ago, 13,422,120 shares; two years ago, 31,633,010 shares.

Dow-Jones Stocks

By the United Press

New York, Jan. 23.—Dow-Jones averages:

Stocks.	Open.	High.	Low.	Close.	Net ch
30 inds.	128.74	129.15	127.14	128.24	—0.31
20 rails.	29.58	29.70	29.41	29.48	+0.20
15 utils.	20.26	20.13	20.15	20.27	+0.09
65 stks.	43.68	43.85	43.37	43.56	+0.01

Transactions in stocks used in averages today:

Industrials	71,000
Rails	70,300
Utilities	26,300
Total	167,600

Sales. Add 00	High	Low	Close	Net Ch'ge.
A				
Abbott Lab. 1	52	52	52	.....
Adams Exp. 4	7	6¾	6¾	— ¼
Air Reduction. 12	41⅞	41¼	41⅜	+ ⅛
Alaska Juneau. 2	4¾	4¾	4¾	.....
Alleghan pf xw 2	8¾	8¾	8¾	.....
Allegha pf 130ww 1	9⅞	9⅞	9⅞	— ⅛
Alleghany pr pf 6	20¼	20	20⅛	+ ⅛
Allegheny Ludl 8	3	23¼	23⅜	.....
Al Chem & Dye 5	156¾	155	155	— 1½
Allied Mills. 2	12¼	12¼	12¼	— ⅛
Allied Strs. 15	6⅞	6¾	6¾	— ⅛
Allied St pf. 1	76½	76½	76½	— ½
Allis-Ch Mfg. 4	33¼	33⅛	33⅛	+ ⅛
Amerada Corp. 7	50¼	49⅝	50¼	+ ⅝
Am At Ch Del. 1	15¾	15¾	15¾	.....
Am Airlines. 3	4⅜	4⅜	4⅜	.....
Am Bank Note. 1	7¼	7	7¼	+ ⅛
Am Bosch. 7	7¼	7	7¼	+ ⅛
Am Brake Shoe. 2	37	37	37	+ ⅛
Am Cabl & Rad 3	1⅜	1⅜	1⅜	.....
Am Can. 7	91¾	90¾	90¾	— ⅝
Am Car & Fdy 14	29	28¾	28¾	— ⅛
Am Car & F pf 4	61¾	61⅝	61⅜	— ⅛
Am Chicle. 1	120½	120½	120½	+ ½
Am Colortype. 1	8¾	8¾	8¾	+ ⅛
Am Coml Alco. 1	9⅝	9⅝	9⅝	— ⅛
Am Crystal Sug. 1	10¼	10¼	10¼	— ⅛
Am Encaus Tir 3	1⅞	1⅞	1⅞	.....
Am & For Pow. 5	1	1	1	.....
Am & F P $6 pf 2	16¼	15½	15½	— ¾
Am & FP $7 pf 6	19⅛	18⅝	18⅝	— ⅜
Am-Hawaii S S. 7	37¼	36¼	36¼	— ⅝
Am Hide & Les 3	3⅞	3⅞	3⅞	.....
Am Hi & L pf. 1	30	30	30	+ ⅛
Am Internat'l. 7	3⅝	3⅝	3⅝	.....
Am Locomotive. 3	15¾	15¾	15¾	— ⅛
Am Metal. 1	18¼	18¼	18¼	— ⅛
Am Mtl & 6% pf. 20	113	113	113	.....
Am News Co. 2	24	23½	23½	— ⅛
Am Pow & Lt. 1	2¾	2¾	2¾	.....
Am Rad & St S. 4	36¾	36⅛	36⅞	.....
Am Rolling Mill. 10	14¼	14⅛	14¼	+ ⅛
ARollMill pf? 2.60	70½	70	70½	+ ⅛
A Safety Razor. 6	6¾	6¾	6¾	+ ⅛
A Seating. 1	8¼	8¼	8¼	.....
A Ship Bldg? 1.80	38½	38	38¼	+ 1¼
A Smelt & R. 13	42¼	41¾	41¾	— ⅛
Am Stl Fdrs. 5	26⅜	26	26⅜	+ ⅛
Am Sugar Ref. 3	15¾	15¾	15¾	.....
Am Tel & Tel 10	167	166⅝	166⅝	— ⅛
Am Tob B. 3	73	72	72	.....
Am Type Fdrs. 1	6¾	6⅝	6⅝	+ ⅛
Am Wat Wks. 33	6¾	6⅝	6⅝	— ⅛
Am W Wks 1 pf 1	97¾	97½	97½	— 1
Am Woolen. 7	8	7¾	8	+ ⅛
Am Wool pf. 4	59¼	58	58	— ¼
Am Zinc L&S. 1	7¼	7⅛	7¼	.....
Anaconda. 36	25⅝	25¼	25⅝	+ ⅛
AnacondaW&C? 20	34¼	33¼	33¼	— 1¼
Armour Del pf 2	111⅛	111¼	111⅛	+ ⅛
Arm Ill. 9	5	4⅞	5	.....
Arm Ill pr pf 5	52⅞	52½	52½	— ⅛
ArmstrongCork 10	32½	31⅝	31⅝	— ⅝
Arnold Const. 2	8¼	8⅛	8⅛	— ⅛
Asso Dry Goods. 1	7¾	7¾	7¾	.....
Assd D Gd 2 pf 1	98	98	98	— 1
Associates Inv. 1	35¼	25¼	35½	+ ⅛
Assoc Inv pf. 20	95	95	95	.....
Atch T & S F. 108	24¾	24	24	— ⅛
Atch T & S F pf.				
Atl Coast Line 29	16¾	16¼	16½	— ⅜
Atl Refining. 10				
Atlas Corp. 6	7	7	7	.....
Atlas Pow. 2	70	70	70	— ½
Atlas Pow pf. 20	116	116	116	.....
Aust Nichols. 1				
AustNic A? 1.40	18	17	17	— 1¼
Aviation Corp. 17	4¾	4⅝	4¾	.....
B				
Bald Loco et 14	17	16¾	16¾	— ⅛

Sales. Add 00	High	Low	Close	Net Ch'ge.
Balt & Ohio. 16	4	3⅞	4	+ ⅛
Balt & Ohio pf 17	5¼	5¼	5⅜	.....
Ban & Ar pf? .50	28½	28	28	.....
Barker pf? .50	28½	28½	28½	+ ⅛
Barnadall Oil. .5	9	8⅞	8⅝	.....
Bath Ir Wks. 10	22	21⅝	21¾	.....
Bayuk Cigar. 2	28¼	28	28	— ⅛
Bayuk 1 pf?. 10	113	113	113	.....
Bendix Aviat. 38	36⅝	35⅝	35¾	+ ⅛
Benef Ind Ln. 1	19⅝	19⅝	19⅝	— ⅛
Best & Co. 1	30¾	30¾	30¾	— ⅛
Beth Steel. 18	85	83¾	83⅝	— 1¼
Beth Steel pf. 2	130	130	130	+ 1½
Bigelow-Sanf. 2	25⅜	25⅜	25⅜	+ ⅛
Black&Decker. 1	20⅝	20⅝	20⅝	+ ⅛
Blaw-Knox. 4	9¼	9¼	9¼	.....
Boeing A'plane. 74	17⅝	16⅞	17⅜	+ 1
Bohn Al&Brass. 2	33	33	33	+ ⅛
Bon Ami A?. .10	11¼	11⅛	11⅛	+ 1⅛
Bon Ami B?. 40	53	53	53	.....
Bond Strs. 3	20½	20½	20½	+ ⅛
Borden Co. 6	19⅜	19⅜	19⅜	— ⅛
Borg-Warner. 3	18⅛	18⅛	18⅛	.....
Brewing Cp Am 3	4½	4⅜	4½	+ ⅛
B'port Brass. 2	11¼	11¼	11¼	+ ⅛
Briggs Mfg. 24	23½	23	23½	.....
Bklyn&Q Tran 17	3⅞	3⅝	3⅞	.....
Bklyn-Man Tr. 17	6¾	6¾	6¾	.....
Bklyn Un Gas. 1	13⅜	13⅜	13⅜	— ⅛
Brun'wick-Balke 4	23	22⅝	23	+ ⅜
Bucyrus-Erie. 4	11½	11⅜	11⅜	.....
Budd Mfg. 1	4⅜	4⅜	4⅜	.....
Budd Mfg pf? .30	64	63¼	63¼	.....
Budd Wheel. 4	7	7	7	.....
Bullard Co. 3	31	31	31	.....
Burlinq Mills. 7	18¾	18¼	18¼	.....
Burlinq & M pf. 3	52¾	52½	52½	.....
Burr Add Mach 5	8¾	8½	8¾	+ ⅛
Bush Terminal. 4	2⅞	2⅞	2⅞	— ⅛
Butler Bros. 3	5	5	5	.....
Butler Bros pf. 2	20½	20¼	20½	.....
Byers (AM) Co 2	10¼	10¼	10¼	.....
Byers(AM)pf? .20	84	84	84	.....
C				
Calif Packing. 7	19⅝	19¼	19⅜	+ ⅛
Callahan Z-lead 1	1⅛	1⅛	1⅛	— ⅛
Calumet&Hec. 6	7	6¾	6¾	.....
Can Dry G Ale 4	13¾	13⅝	13⅝	.....
Canad Pacific. 22	3⅛	3⅛	3⅛	.....
Cannon Mills. 1	37	37	37	.....
Caro C&Of. .10	91	91	91	.....
Carriers & Gen 2	3	3	3	+ ⅛
Case J I pf? 5.50	123½	122½	123	.....
Caterpil Tractor 1	46½	46⅛	46⅛	— ⅛
Celanese Corp. 3	26¼	26¼	26¼	— ⅛
Celan pr pf? 1.60	120½	119¾	120½	+ ¼
Celotex Corp. 12	9¾	9½	9¾	.....
Celotex Cp pf? .40	70	70	70	.....
Cent Foundry. 2	2⅜	2⅜	2⅜	.....
Cent Ill Lt pf? .30	114¼	114⅛	114½	.....
Cent RR N J. 1	2¼	2¼	2¼	— ⅛
Cent Violeta Sug 1	5	5	5	+ ⅛
Cerro de Pas. 6	31¾	31	31¾	+ ⅛
Cert-td 6% pf? .30	34¼	34⅛	34¼	.....
Champ Pap&Fib. 2	19¼	19¼	19¼	— ⅛
Ches & Ohio. 10	43¼	42¾	43	.....
Ches & Oh pf. 1	102	102	102	.....
Ches Corp. 6	3	3	3	.....
Chi Pneu Tool 7	13¾	13¼	13⅜	.....
Chi Pr & Fd cv pf	43	43	43	.....
Chi R I & P. 1	92	91¾	92	.....
Chicksaha Cot O 2	11⅞	11¾	11¾	— ⅛
Childs Co. 2	2½	2½	2½	.....
Chrysler Corp. 61	66⅝	64¾	66½	+ ⅛
City Ice & Fuel. 6	9¾	9¾	9¾	.....
City I&F pf? .30	98	98	98	.....
City Stores. 1	3	3	3	.....
Clark Equip. 6	36⅜	36¼	36⅛	+ ⅛
Clev El Il pf? .10	113¼	113¼	113¼	.....
Climax Molyb. 7	29¾	29¼	29¾	.....
Cluett Peabody 1	31⅞	30⅞	31⅞	.....
Coca-Cola. 1	104¾	104¾	104¾	+ ⅛
Colgate-Pm-P. 16	12½	12½	12½	+ ⅛
Colgate-P-P pf 1	102	102	102	.....
Collins & Aik pf. 28	28	28	28	.....
Col Fuel & Ir 3	18⅛	18	18	.....
Col Brcast A. 2	20	19½	19½	— ⅛
Col Brcast B. 1	19½	19¼	19½	.....
Col G & El. 9	9¼	9⅛	9⅛	.....
Col G&E $5 pf A 3	81⅞	81½	81⅞	+ ⅛
Colum Pict. 1	6¼	6¼	6¼	+ ⅛
Colum Pict pf. 1	23¾	23¾	23¾	.....
Coml Credit. 2	29¼	29¼	29¼	— ⅛
Comi Invest Tr 3	36¾	36¼	36¼	— ⅛
Comi Solvents. 6	10⅛	10⅛	10⅛	.....
Com'wlth & So 14				
Com & Sou pf. 8	52	51⅝	52	+ ⅛
Com'wlth Edis 51	28¾	28¾	28¾	+ ⅛
Consol Aircr. 8	13¼	13⅛	13⅛	— ⅛
Consol Clear. 1	14¼	14¼	14¼	+ ⅛
Consol Cig pf? .10	98¼	98¼	98¼	.....
ConCig pr pf? 1.30	101	100½	100½	.....
Con Coppermin 14	6¾	6¾	6¾	.....
Cons Edison. 36	22¾	22½	22½	— ⅛
Cons Edison pf. 1	106¾	106¾	106¾	.....
Consol Oil. 27	5¾	5¾	5¾	.....
Consol'n Coal. 1	4¾	4¾	4¾	.....
Container Corp 3	15¾	15½	15⅝	+ ⅛
Cont Bak A. 1	7	7	7	.....
Cont Bak pf. 5	87	85	87	+ 3
Cont Can. 7	37⅛	37½	37½	— ⅛
Cont Ins. 2	38½	38½	38½	.....

Sales. Add 00	High	Low	Close	Net Ch'ge.
Cont Motors. 14	3½	3⅜	3⅜	+ ⅛
Cont Oil Del. 22	19⅞	19½	19⅝	+ ⅜
Copperweld Stl. 2	17	17	17	.....
CornExchange? 60	49½	49½	49¼	— ⅛
Corn Products. 5	45¾	45½	45¾	+ ⅛
Corn Prod pf?. 1	179	177	177½	— 1⅛
Cotz Internat.	⅝	⅝	⅝	.....
Crane Co. 5	18⅛	18	18¼	.....
CraneCo cv pf? .50	106½	105½	105½	— ⅛
Crown Cork & S 2	25¾	25½	25⅝	+ ⅛
Crow C pf ww? .20	44	43½	44	+ 1
Crown Zellerbac 6	14¾	14¼	14⅝	+ ⅛
CrownZeller pf? 2	92	91¾	92	+ ⅛
Crucible Steel. 15	44¼	43½	43¾	+ ⅛
Crucible Stl pf. 2	93¾	92¾	92¾	+ ⅛
Cuban-AmSugar. 1	4¼	4¼	4¼	.....
Cuban-A S pf? .70	79	78½	78¾	.....
Cu-Am S cv pf? 4	48¼	48¼	46¾	.....
Cudahy Pack. 4	16	15¾	15¾	— ⅛
Curtis Publshg. 2	1⅞	1⅝	1⅝	.....
Curtiss-Wright 44	8⅞	8¾	8¾	— ⅛
Curtiss-Wr A. 4	28¼	28⅛	28⅛	.....
Cutler-Hammer. 3	18⅞	18⅝	18⅝	— ⅛
D				
Davison Chemb 11	7¼	7	7	.....
Deere & Co. 5	21⅞	21¼	21½	— ⅛
Deere & Co pf 2	29	29	29	— ⅛
Del & Hudson. 8	12⅞	12½	12½	— ⅛
Del Lack & West 1	3½	3½	3½	.....
Detroit Edison. 2	115½	115¼	115½	.....
Devoe&Ray A 2.50	15⅝	15⅝	15⅝	.....
Diamond Match. 1	29	29	29	+ ⅛
Diam Match pf 1	40	40	40	.....
Dist Corp-Seag. 6	17⅜	17¼	17¼	.....
DistCorp-Subway 1	8½	8¼	8¼	.....
Doehler Die Cas 1	21¾	21¼	21¾	+ ⅛
Dome Mines. 13	16½	16¼	16½	+ ⅛
Douglas Aircraft 4	74¾	74¼	74¼	.....
Dresser Mfg. 7	21	21	21	+ ⅛
du Pont de N 10	135	134½	134⅞	.....
Eastern Air L. 13	29⅝	29	29	— ⅛
E F				
Eastern Roll Mil 5	5¼	5⅛	5⅛	.....
Eastman Kodak. 2	138	137¾	138	+ ⅛
Eaton Mfg. 3	36	35	35	— ⅛
Edis Bros Strs. 1	15⅛	15¼	15¼	— ⅛
El & Mus Ind. 5				
El Auto-Lite. 17	30¾	30¾	30¾	— ⅛
Elec Boat. 16	16	15¾	16	+ ⅛
El Power & Lt. 5	3⅞	3⅞	3⅞	.....
El Storage Bat. 2	33¼	33¼	33¼	.....
El Paso Nat Gas 3	29¾	29	29¼	.....
Eng Public Service 5	6¾	6⅝	6⅝	— ⅛
Endicott-John. 2	43	43	43	.....
Eng PS $5½ pf 1	72	72	72	.....
Equit Off Bldg. 7	⅝	⅝	⅝	.....
Erie 1 pf. .10	11¼	11¼	11¼	+ ⅛
Eureka Vcuum Cl 1	3¼	3¼	3¼	.....
Evans Products. 1	7	7	7	.....
Ex-Cell-O. 2	29½	29¼	29¼	.....
F				
Fairbks Co pf? .30	74¾	73¾	74¾	+ ⅛
Fairbks Morse. 1	43½	43	43	.....
Fajardo Sugar. 1	21¼	21¼	21¼	+ ¼
Fed Lt&Traction 2	12½	12½	12½	+ 1
Fed Mng&Smelt. 4	25¾	25¼	25¼	+ ⅛
Fed Wat Svc A. 7	⅞	⅞	⅞	.....
Fed Wat Svc pf. 1	95¾	95¾	95¾	— ⅛
Fidelity Phila. 1	37	37	37	.....
Firestone T&R. 1	18	18	18	— ⅛
Firest T&R pf. 3	104¼	104	104¼	.....
First Nat Strs. 2	41¾	41¼	41¾	+ ⅛
Flintkote. 4	14¼	14¼	14¼	.....
Follansbee Stl. 5	6	6	6	— ⅛
Food M pf. 60	106	106	106	— 1½
Foster Wheeler. 1	18½	18½	18½	.....
Francisco Sug. 1	23¾			
Freeport Sulph. 6	38	37¾	38	+ ⅛
G				
Gabriel Co A. 1	1⅝	1⅝	1⅝	— ⅛
Gair (Robert). 1	3¼	3¼	3¼	.....
Gair (Robert) pf 9	16¾	16⅝	16⅝	— ⅛
Gamew Cor. 1	21	20¾	20¾	.....
Gann Co pf?. .20	106	106	106	.....
Gar Wood Ind 13	6¾	6¼	6¾	.....
Gaylord Cont. 1	10¾	10¾	10⅞	— ⅛
Gen Am Trans. 4	54¾	53½	54¼	+ ⅝
Gen Baking. 1	6¾	6¾	7	.....
Gen Bronze. 1	3⅜	3⅜	3⅜	— ⅛
Gen Cable A. 2	14¾	14¾	14⅝	+ ⅛
Gen Cig pf?. .80	125¼	125¼	125¼	.....
Gen Elec. 65	34¾	34	34¾	.....
Gen Foods. 7	38¾	38½	38½	+ ⅛
Gen G & El A 2				
Gen M&S pf? .10	130½	130½	130⅝	— ⅛
Gen Motors. 158	44⅜	43⅝	43⅞	+ ⅛
Gen Motors pf 2	125¾	125¾	125¾	+ ⅛
Gen Out Advert 1	4¼	4¼	4¼	+ ⅛
GenOutAdvert A 1	29¼	29	29	.....
Gen Pt I pf?. .10	108	108	108	.....
Gen Ry Signal 1	14¾	14¾	14¾	— ⅛
Gen Real & Util 1				
Gen Refract. 4	27¼	26½	27¼	+ ⅛
GenSnCast pf? .80	21¼	21	21	+ ¼
Gen Tel. 2	21¼	21	21	.....
Gen Thea Eq. 4	14¾	14¼	14¾	— ⅛
Gillette Saf R. 2	33⅛	33	33⅛	— ⅛
Gimbel Bros. 6	6¾	6⅝	6⅝	— ⅛
Glidden Co. 2	14¼	14¼	14¼	+ ⅛
Goodrich (BF) 5	14	13¾	14	+ ⅛
Goodyear T & R 8	19¼	19	19	.....
Goody T & R pf 9	87	87	87	+ 1
Graham-P Mot 10	1¾	⅞	1¼	+ ⅛

Sales. Add 00	High	Low	Close	Net Ch'ge.
Granby Con M 2	6	6	6	+ ⅛
Grand Un cv pf 2	12	12	12	— ⅛
Gt Nor Ir O ct 1	15	15	15	.....
Gt North R pf 26	28¼	27¾	27¾	— ⅜
Gt West Sug. 4	21⅜	21¼	21⅜	+ ⅛
Green (H L). 2	31⅛	31⅛	31⅛	+ ⅛
Greyhound Cp 16	11⅞	11⅞	11⅞	— ⅛
Gulf Mob&O 12	2	2	2	.....
Gulf Mob&O pf 2	11⅝	11⅜	11⅝	— ⅛
H				
Hall (WF) Print 1	15	15	15	.....
Harb-Walk pf? .10	148	148	148	— ⅛
Hat Corp Am A 3	6⅝	5¼	6⅝	+ ⅛
Hayes Mfg. 3	3	2⅞	3	.....
Hazel-Atlas Gl. 1	91	91	91	— 4
Hecker Prod. 4	7⅛	7⅛	7⅛	.....
Hercules Powd? 4	73	72	73	.....
Holland Furn. 3	28¾	28½	28½	— ⅛
Homestake Min 6	50¾	49⅝	50	.....
Household Fin. 1	62⅜	62¼	62⅜	+ ⅛
Houston Oil. 2	4¼	4¼	4¼	+ ⅛
Howe Sound. 5	37¼	36½	36½	— ⅛
Hudson & Man 1	⅝	⅝	⅝	.....
Hudson B M&S 10	17⅝	17½	17½	— ⅛
Hudson Motor. 1	4¼	4¼	4¼	.....
Hupp Motor. .10				
I				
Illinois Central 6	8	7¾	7¾	— ⅛
Ill Central pf. 2	16¾	16½	16½	— ⅛
Indpls Pw&Lt. 2	20¾	20¾	20¾	.....
Indust Rayon. 1	24½	24½	24½	— ⅛
Inland Steel. 1	88	88	88	.....
Inspirat Copper 9	12	11¾	11¾	.....
Intersch C pf? .10	112	112	112	.....
Interlake Iron 15	10	9¾	9¾	.....
Int Agricultural 4	1¾	1¾	1¾	.....
Int Harvester 10	49½	49	49½	— ⅛
Int Harv pf. 2	166	166	166	— 2
Int Mer Marine 9	8½	8	8½	.....
Int Mining. 1	3¾	3¾	3¾	.....
Int Nick Can. 32	26	25½	25¾	+ ⅛
Int Paper & P 22	14½	13¾	13¾	.....
Int Pap & P pf 8	64¼	63¾	63¾	.....
Int Salt. 1	40	40	40	— 1
Int Silver. 1	38½	38½	38½	— ⅛
Int Tel & Tel. 6	2¾	2¾	2¾	— ⅛
I T & T for ct 12	2⅜	2⅜	2⅜	— ⅛
Island Crk Cl 3	31¾	31¾	31¾	+ ⅛
J				
Jarvis (WB). .6	13¼	13	13	— ⅛
Johns-Manville. 2	61¾	61	61	— ⅛
Johns-M pf. .30	127⅞	127	127⅞	+ ⅛
Jones & L S pf 1	105¾	105¾	105¾	+ ⅛
K				
Kan City Sou 1	5	5	5	.....
Kan City S pf 2	17⅞	17⅝	17⅞	+ ⅛
Kaufm D pf? .30	104	104	104	.....
Kleth-A-O pf .10	105	105	105	+ ⅛
Kelsey-H W A 1	17¼	17¼	17¼	.....
Kennecott Cop 24	34⅛	34	34¼	+ ⅛
Kimberly-Clark 37	37	37	37	.....
Kin Gas Sys. 2	26	25¾	26	+ ⅛
Kresge (S S). 1	25½	25½	25½	— ⅛
Kroger Groc. 4	29	28¾	28¾	— ⅛
L				
Lambert Co. 2	12½	12½	12½	.....
Lee Rub & T. 1	24½	24½	24½	.....
Lehigh V Cl pf 1	3¼	3¼	3¼	.....
Lehn & Val RR. .10	2¼	2¼	2¼	.....
Lehman Corp. 1	22¾	22¾	22¾	+ ⅛
Lib-O-F Glass. 3	38	37⅝	38	— ⅛
Libby, McN & L 5	7⅛			
Liggett & My. 4	93¼	93	93	.....
Liggett & M B 2	95¾	95¼	95¾	+ ⅛
Lily Tulip Cup 1	19¾	19¾	19¾	— ⅛
Lima Locomot. 4	27⅞	27⅛	27⅛	— ⅛
Lockheed Alrc 39	26¼	25¾	26¼	+ ⅛
Loew's Inc. 33	32⅞	32⅝	32⅞	+ ⅛
Loew's Inc pf. 13	18¼	17¾	18	.....
Long Star Cem 2	38¾	38¾	38¾	+ ⅛
Long-Bell Lbr A 1	3	3	3	.....
Loose-Wil Bis 1	14⅜	14⅜	14⅜	.....
Lorillard. 1	19⅛	19⅛	19⅛	.....
Lorillard(P) pf .10	161⅛	161½	161½	+ ⅛
Louisv & Nash 2	67¾	67¼	67¼	+ ⅛
Louisv G&E A 3	13⅜	13⅛	13⅛	— ⅛
M				
MacAnd&Forbes 1	31¼	31¼	31¼	.....
Mack Trucks. 7	31	30⅞	30⅞	.....
Macy (R H) Co 2	25⅝	25¼	25⅜	.....
Magma Copper 1	28⅞	28⅛	28⅛	— ⅛
Manati Sugar. 1	1¾			
ManhattanShirt 2	14¼	14¼	14¼	.....
MarinaAmInd 4	4¾	4¾	4¾	.....
MkSkRy prpf? 2.70	10¼	9¼	10¼	+ ⅜
Marshall Field. 3	14	13⅞	14	.....
Martin(GL) Co 13	29⅛	28¾	29	+ ⅛
Martin - Parry. 6	10⅝	10⅝	10⅝	.....
MaryCarb&C pf 1	109	109	109	.....
May Dept Stores 3	53¼	52½	52½	.....
MaytagCo 1 pf .10	103¼	103¼	103¼	— ⅛
McCall Corp. 1	13¾	13¾	13¾	.....
McCrory Stores 6	14¾	14¼	14¼	— ⅛
McKeesport Tin 9	9	9	9	.....
McKess & Rob 1	3¾	3¾	3¾	.....
McLellan Strs 6	6¾	6¾	6¾	— ⅛
McLellanStrspf .30	106	106	106	— ⅛
Mead Corp. 2	14¼	14¼	14¼	.....
MeadCorp pfBww 1	67¼	67¼	67¼	+ ⅛
Mengel$5 pf? 4.30	23¾	23	23½	— 1
Miami Copper 5	8⅛	8⅛	8⅛	.....
Mid-Cont Pet. 4	15	14¾	14¾	— ⅛
MidlandSt Prod. 1	36¼	36⅛	36⅛	.....
MidlSt Pr 1 pf .30	124¾	124¾	124¾	+ ⅛
Minn-Honey Reg 1	42¾	42¾	42¾	+ 1¼
Minn-Moline. 5	3¾	3¾	3¾	— ⅛
Minn-Molinepf. 3	64	63	64	+ ⅛
Mission Corp. 5	10¼	10¼	10¼	— ⅛
Mo-Kan-Texas. 1	⅞	⅞	⅞	.....
Mo-Kan-Texaspf 1	2½	2	2	.....
Mo Pacific. 1	¾	¾	¾	.....
Mo Pacific pf. 1	¼	¼	¼	.....
Monsanto Chem 4	81½	81¼	81¾	— ⅛
Montgom Ward 27	37⅛	37⅛	37⅛	+ ⅛
Mor

Woman Fox Hunter Hurt as Horse Misses Hurdle

A member of the Middleburg (Va.) hunt set was seriously injured yesterday when her mount failed to make a jump and fell on the equestrienne.

Miss Eleanor Keith, 28, of Boston and Toronto, was rushed by wagon and ambulance from Marble Quarry Mountain, near Middleburg, to Emergency Hospital, where an emergency operation was performed. She had been riding her hunter, Merrimouth, during the Thursday morning fox chase of the Middleburg Hunt Club, when the horse failed to clear a fallen tree.

Attractive and well known as a horsewoman both here and abroad, Miss Keith took up residence in Middleburg for the winter hunt season.

Nazis Claim Sinking of 3 Ships West of Eire

Berlin, Jan. 23 (AP).—Long-range German bombers attacked two steamers west of Ireland so effectively today that "their loss must be assumed," it was reported tonight.

The crews of the Nazi sea scouting planes (presumably huge four-motored bombers now being used against British shipping) said sailors on the two ships were taking to lifeboats as the planes flew away.

Earlier the German news agency DNB reported a long-range bomber sank a 3,500-ton merchant ship in the Atlantic 125 miles west of Ireland yesterday, a single bomb sending the ship down in 20 minutes.

In another phase of the counter-blockade against England, the high command said a "warship" operating in overseas waters had added 318,000 tons of "enemy merchant ships" to its previous total of more than 100,000 tons. Informed sources identified the "warship" as a submarine.

Col. Donovan, Jugoslav Officials, In Conference

Belgrade, Jan. 23 (U.P.).—Col. William J. Donovan, semiofficial United States observer in Europe, conferred today with Prince Regent Paul, Premier Dragisa Cvetkovitch, Foreign Minister Alexander Cincar-Markovitch and Dr. Vladimir Matchek, leader of the Croat nationalists.

Donovan visited Prince Paul at Belgrade Palace. But neither Jugoslav nor United States authorities would discuss the visit.

He arrived last night from Bulgaria and after a two-day stay here plans to go to Greece, Turkey, Palestine and Egypt. Donovan said he did not plan to visit Axis capitals.

Istanbul, Turkey, Jan. 23 (AP).—Some Turkish newspapers expressed the opinion today that the United States might be urging Bulgaria to resist any Axis demands that might spread the war and suggested that it was for this reason that Col. William J. Donovan had gone to Sofia.

Moscow Sees Lift Of Moral Ban Sign Of Better Relations

Moscow, Jan. 23 (AP).—The lifting by the United States of its "moral embargo" on shipments of planes and metals to Russia was seen tonight by diplomatic sources as a sign of improvement of Russian-American relations.

This was considered one of several such indications since Premier-Foreign Commissar Vyacheslaff Molotoff told the supreme Soviet last August that "there is nothing good that can be said" about relations with the United States.

Others included the recent Soviet authorization for the United States to establish a consulate general at Vladivostok, Russia's Far Eastern port.

The embargo-lifting news was published prominently in a Moscow evening newspaper, but there was no official comment.

Italian Attack Fails, Greeks Push Nearer Valona

Athens, Jan. 23 (AP).—Some of the most intense fighting of the Greek-Italian war was reported tonight north of Klisura, in the central Albanian sector, where improved weather conditions permitted the Greeks to resume their offensive against Valona, last big southern Albanian port left to the Fascists.

The Greeks said they repulsed heavy Italian counter-attacks launched in the Klisura area and attacked in turn, taking new positions by heavy fighting.

Fire Damages Dublin Castle

Dublin (Friday), Jan. 24 (U.P.).—Firemen, after 90 minutes, brought under control a fire which broke out in ancient Dublin Castle early today.

Huge clouds of smoke still poured out of the structure, but there appeared little danger the fire would spread.

The offices of ministry of industry and commerce, however, were burned badly. The ancient castle, built in the first two decades of the fifteenth century, now is the center of a congested residential district in the heart of the city.

Woman's Death Declared Suicide

A certificate of death by suicide was issued last night in the case of Mrs. Helen R. Creamer, 30, of 4418 Conduit Road Northwest, found lying on the kitchen floor of her home.

Her body was found by a brother, Prescott D. Batchelder, jr., of 4585 Conduit Road Northwest. All gas jets of the kitchen stove were turned on and cracks in the doors and windows had been stuffed with paper, police said.

Members of the victim's family said she had been under treatment for a nervous breakdown," according to police. She leaves a husband, Howard S. Creamer.

Rites Tomorrow For B. F. Judson

Funeral rites for Benjamin F. Judson, 69, of 4206 River Road Northwest, will be held at 2 p. m. tomorrow in the Lee Funeral Home, Fourth Street and Massachusetts Avenue Northeast. Burial will be in Rock Creek Cemetery.

Mr. Judson died early Wednesday after visiting the Lee Funeral Home to view the body of his sister-in-law, Mrs. Kate Price, 80, of 1306 Longfellow Street Northwest, who died earlier in the day. Services for her will be held at the funeral chapel at 2 p. m. today, with interment at Rock Creek Cemetery.

Ivan the Golden Defers Haircut As U. S. Defers Him

Oklahoma City, Jan. 23 (AP).—Ivan Barzella Heiderich can keep his long golden curls.

The 33-year-old Marietta, Okla., farmer who feared he would lose his long-cherished tresses to the Army was rejected today by an induction board, which decided his greater usefulness lay in his present occupation.

HEIDERICH

"When I was a little boy," he said, explaining his devotion to his shoulder-length hair, "I had beautiful curls and my mother wouldn't cut them.

"Then, when I grew up and went to school and they finally wanted to cut my hair, I wouldn't let them. I don't have any particular reason for not wanting it cut, but I've gone this far and, yes, you might say it's got to be a hobby with me."

Lusk Sees U. S. Becoming World's Biggest Landlord

If the Federal Government expands in its real estate operations, Uncle Sam will become the biggest landlord in the world and private ownership of property in the United States will end, Rufus S. Lusk, president of the Washington Taxpayers Association, declared last night.

Lusk spoke at a dinner of the Washington Real Estate Board honoring J. C. Nichols, who has served for 16 years as a member of the National Capital Park and Planning Commission. The dinner at the Wardman Park Hotel was attended by more than 100 realtors.

In response to a testimonial from Waverly Taylor, board president, Nichols reminded the realtors of their responsibility for planning to keep pace with the Capital's phenomenal growth.

New Archbishop Named By Papal Delegate

The Most Rev. Robert E. Lucey, Bishop of Amarillo, Tex., has been named Archbishop of San Antonio by Pope Pius, it was announced early today by Archbishop Amleto Cicognani, apostolic delegate to the United States. The San Antonio See has been vacant since the death of Archbishop Arthur J. Drossaerts last September 5.

F. A. Johnston, Agriculture Aide, Dies in Puerto Rico

Frederick A. Johnston, 52, former Takoma Park resident, died Wednesday at Puerto Rico, where he was in charge of the plant quarantine service of the Department of Agriculture, according to word received here yesterday.

Relatives said Mr. Johnston suffered a heart attack and was confined to a hospital for a week before his death.

Born near Lowell, Mass., Mr. Johnston graduated from Massachusetts State College, Amherst, in 1908, and had been connected with the Department of Agriculture most of the time since then. A resident of Takoma Park for about ten years, he was transferred to Puerto Rico last March.

Mr. Johnston leaves his wife, who was chairman of the Takoma branch of the D. C. Red Cross Chapter when she left with her husband for Puerto Rico, and two children, Mrs. Wilson Clark, Buffalo, N. Y., and Frederick Johnston, jr., Gainsville, Fla., both of whom are recent graduates of the University of Maryland.

Mrs. Fletcher Dies At 95; Daughter Of Congressman

Funeral services for Mrs. Rhoda Holman Fletcher, 95, will be held at Gawler's chapel, 1750 Pennsylvania Avenue Northwest, tomorrow at 2 p. m., with interment at Oak Hill Cemetery.

Mrs. Fletcher, the widow of the late Leslie C. Fletcher, of Boston, died at her residence, the Gordon Hotel, 916 Sixteenth Street Northwest, early Thursday morning. She was the daughter of the late Judge William Steele Holman, of Indiana, who represented that State in Congress for 35 years. He was known as the "watchdog of the Treasury" and "the great objector."

Mrs. Fletcher was born in Indiana in 1847. She is survived by her sister, Mrs. Pamela Holman Harvey, of Washington, and a niece, Mrs. Eugene Villeret, also of Washington.

Congregational Pastor to Get New Assistant

John E. Wallace, senior at Boston University's School of Theology, has accepted a call to the assistant pastorate of historic First Congregational Church, Tenth and G Streets Northwest, church officials announced yesterday. He will officially take over his duties on February 1.

The 29-year-old student, who also has been serving as assistant pastor of the First Methodist Church of Merrimac Port, Mass., is a graduate of Depauw University, Greencastle, Ind., where he was president of his class. He was a classmate of the Rev. Paul W. Yinger, pastor of Cleveland Park Congregational Church here.

Mr. Wallace highly recommended, according to Dr. Howard Stone Anderson, First Congregational pastor, who pointed out that he is the fifth former Methodist clergyman who has come to the local church as assistant. He succeeds the Rev. Walter G. Borchers, jr.

100 Degrees 100 Days

Melbourne, Jan. 23 (AP).—Marble Bar, a town in northwestern Australia, today had its 100th consecutive day of temperatures above 100 degrees.

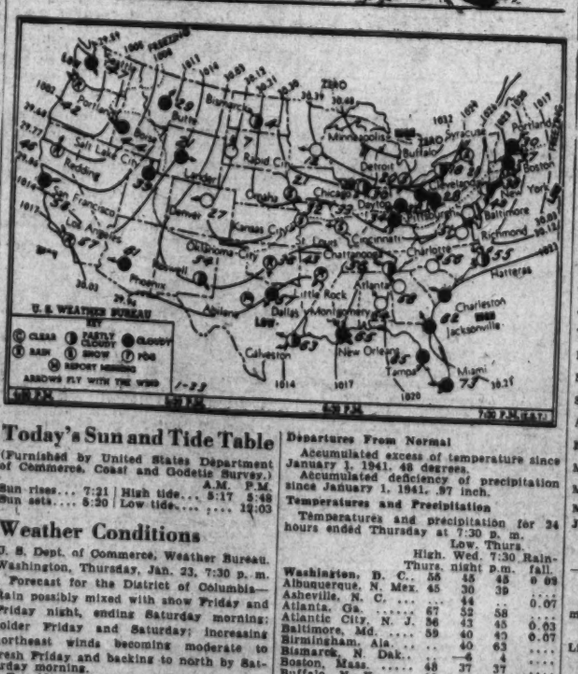

Today's Sun and Tide Table

(Furnished by United States Department of Commerce, Coast and Geodetic Survey.)

	A.M.	P.M.
Sun rises...	7:21	
Sun sets....	5:20	
High tide...	5:17	5:46
Low tide....	....	12:03

Weather Conditions

U. S. Dept. of Commerce, Weather Bureau. Washington, Thursday, Jan. 23, 7:30 p. m.

Forecast for the District of Columbia—Rain possibly mixed with snow Friday and Friday night, ending Saturday morning; colder Friday and Saturday; increasing northeast winds becoming moderate to fresh Friday and backing to north by Saturday morning.

For Maryland—Rain on the coast and rain or snow in the interior Friday and Friday night, ending Saturday morning; colder Saturday.

For Virginia—Rain and colder Friday, rain on the coast and rain or snow in the interior Friday night, ending Saturday morning; colder Saturday.

Conditions

The disturbance that was over the lower lake region Wednesday night has moved rapidly east-northeastward beyond Maine and a trough extends from this disturbance southwestward over the ocean to North Carolina and thence west-southwestward to Arkansas and northeastern Texas, where another disturbance is centered and moving rapidly eastward. Texarkana, 1,011.5 millibars (29.87 inches). A widespread disturbance is moving inland from the Pacific Ocean, Northhead, Wash., 999.0 millibars (29.50 inches). These disturbances have been attended by precipitation over the greater part of the United States within the last 24 hours. The extensive Northern anticyclone is moving eastward over the lake region and the Northern States accompanied by polar air, Alpena, Mich., 1,032.9 millibars (30.50 inches). Another anticyclone, accompanied by a fresh supply of cold polar air is centered over northern Montana, Havre, 1,022.4 millibars (30.18 inches). Mild weather continues throughout the Southern States.

Local Weather Report

Temperature—Midnight, 51; 2 a. m., 49; 4 a. m., 47; 6 a. m., 46; 8 a. m., 47; 10 a. m., 51; 12 noon, 54; 2 p. m., 59; 4 p. m., 49; 6 p. m., 47; 8 p. m., 44; 10 p. m., 42. Highest, 65. Lowest, 42.

Relative humidity—7:30 a. m., 91; 1:30 p. m., 52; 7:30 p. m., 63. Rainfall (7:30 p. m. to 7:30 p. m.), .02 inch. Hours of sunshine, none.

Departures From Normal

Accumulated excess of temperature since January 1, 1941, 48 degrees.

Accumulated deficiency of precipitation since January 1, 1941, .97 inch.

Temperatures and Precipitation

Temperatures and precipitation for 24 hours ended Thursday at 7:30 p. m.

	High. Wed.	Low. Thurs. night	Rain- fall
Washington, D. C.	55	45	0.03
Albuquerque, N. Mex.	45	30	0.00
Asheville, N. C.	....	44	....
Atlanta, Ga.	67	52	0.07
Atlantic City, N. J.	56	43	0.02
Baltimore, Md.	59	40	0.07
Birmingham, Ala.	....	40	....
Bismarck, N. Dak.	....	6	....
Boston, Mass.	48	37	....
Buffalo, N. Y.	....	25	0.09
Butte, Mont.	....	13	....
Cheyenne, Wyo.	....	21	....
Chicago, Ill.	....	28	....
Cincinnati, Ohio	....	36	....
Cleveland, Ohio	....	30	0.10
Davenport, Iowa	....	28	....
Denver, Colo.	....	32	....
Des Moines, Iowa	....	27	....
Detroit, Mich.	....	20	0.09
Duluth, Minn.	....	23	....
El Paso, Tex.	....	18	....
Fort Worth, Tex.	....	42	....
Galveston, Tex.	....	65	....
Houghton, Mich.	....	70	....
Huron, S. Dak.	....	19	0.02
Indianapolis, Ind.	....	18	0.02
Jacksonville, Fla.	....	32	....
Kansas City, Mo.	....	31	....
Little Rock, Ark.	....	32	0.08
Los Angeles, Calif.	....	45	0.07
Louisville, Ky.	....	39	0.02
Memphis, Tenn.	....	40	....
Miami, Fla.	....	81	0.01
Minneapolis, Minn.	....	76	....
Mpls.-St. P., Minn.	....	69	....
Mobile, Ala.	....	19	....
New Orleans, La.	....	67	0.01
New York, N. Y.	....	73	....
North Platte, Nebr.	....	47	....
Omaha, Nebr.	....	20	....
Philadelphia, Pa.	....	24	0.07
Phoenix, Ariz.	....	31	0.06
Pittsburgh, Pa.	....	34	0.11
Portland, Me.	....	32	0.10
Portland, Oreg.	....	43	....
Rapid City, S. Dak.	....	30	0.03
St. Louis, Mo.	....	36	0.03
Salt Lake City, Utah	....	34	....
San Antonio, Tex.	....	42	0.01
San Diego, Calif.	....	60	....
San Francisco, Calif.	....	61	0.01
Savannah, Ga.	....	48	0.88
Seattle, Wash.	....	53	....
Springfield, Ill.	....	41	....
Tampa, Fla.	....	35	....
Vicksburg, Miss.	....	72	....
	....	77	0.04

LEGAL RECORD

JURY ACTIONS ASSIGNMENT, JAN. 24

JURY ACTIONS

531, 3484—Krafthofer et al. vs Stevens. Attys., J. R. Kirkland, P. B. Cromelin—Ralph A. Cusick.

500, 3620—Eichhorn vs. District of Columbia et al. Attys., J. P. Donovan—Corporation Counsel. Matt Mahorner, H. I Quinn.

226, 2067—Mathis vs. Dist. of Columbia, et al. Attys. William Wendell—Corp. Counsel. Oliver Gasch, J. J. Carmody.

339, 2127—Mark vs. Hysong, et al. Attys. G. A. Chadwick, jr.—E. L. Jones, Howard Boyd. M. W. Willebrandt, Chester Gray. Matt Mahorner, R. H. Yeatman.

414, 3223—Price et al vs. Sanitary Grocery Stores. Attys., Gowan & Fitzpatrick —H. I. Quinn.

304, 2508—Games vs. Brady, admx. Attys. R. H. Hunter, J. C. Shaw—W. S O'Connell.

485, 3415—Brazelton vs. Alol. Attys. Newmyer & Brest—Frost, Myers & Towers. H. A. Grant.

515, 2578—Miatico et al. vs. Light Construction Co. Attys., J. M. Bonuso—W. R. Lichtenberg.

395, 1848—Melton, admr., vs. Murphy. Attys. G. A. Chadwick, jr.—Welch, Daily & Welch.

462½, 3632—Keeler vs. Fisher Co. Attys., D. K. Diffutt—H. I. Quinn.

382, 695—Slaughter vs. Wenger. Attys. H. I. Quinn—E. L. Jones, Howard Boyd.

319, 2026—Harman vs. Welfare Recreational Assoc. Attys. N. H. Bettelman, W. M. Bastain—E. L. Jones, George Monk, Arthur Phelan.

473, 3607—Murden, admx. vs. R. F. & P. R. R. Co. Attys., Newmyer & Brest, P. J. Sedrwick—McGenney, Flannery & Craighill.

436, 3255—Rassille vs. Farcione. Attys., J. D. Bulman, Newmyer & Brest—Welch, Daily & Welch.

130, 936—Nicholson vs. Brown et al. Attys., Hamilton & Hamilton—Newmyer & Brest, C. R. Jones, James Crouch.

348, 3114—Wilkins vs. Apex Hair & Nail Co. Attys., Houston & Houston—Cobb, Howard & Hayes.

182, 1880—Dixon vs. General Taxi et al. Attys., William Wendell—Leo Schlosberg, A. L. Bennett, Frank Paley, H. I. Quinn.

474, 3386—Murdock vs. Capital Transit Co. Attys., Lester Wood, B. M. Chernoff—H. W. Kelly, R. E. Cleff.

525, 3827—Schayer vs. Boxley. Attys., Albert Lyman, W. C. Sullivan—E. L. Jones, Howard Boyd.

16, 3599—Isabelle vs. Atlantic Greyhound Lines. Attys., W. A. Blank, Samuel Bogorad—H. I. Quinn.

Odm. 56157—In re Estate of Edward F. Meagher. Attys., William E. Richardson—Leonard Block, James G. Dance.

163, 420—Buchanan vs. Martin. Attys., P. B. Cromelin—J. A. Frant.

154, 1244—Ganouns vs. Holland. Attys., H. J. Gallagher; A. F. Adams—R. L. Tedrow.

334, 2832—Wiley vs. Mayflower Hotel. Attys., George Monk—Welch, Daily & Welch.

Adv. 90201—Bursunder vs. Shoreham Hotel. Attys., J. L. Laskey—William E. Furey, S. G. Ingham.

Adm. 57055—In re estate of Betsie Bullock. Attys., J. G. Weeda—O. D. Branson.

NONJURY ACTIONS

Mo. 8696—Fletcher vs. Stephens. Attys. Pfaff in P. F.—J. L. Laskey.

Adv. 3328—Chapman vs. Utilevit. Attys. G. C. Gertman, M. M. Huson—S. M. Reed, Herman Miller, Joseph Surasi.

Adv. 9394—Walsh vs. Walsh. Attys. Joseph J. Malloy, T. Edward O'Connell.

856, 4014—Bowers vs. Bowers. Attys., G. L. Munter—E. B. Fry.

Adv. 51581—Stern vs. Stern. Attys. Newmyer & Shapiro—DeArsey & Friedman.

377, 3952—Miller vs. Miller. Attys. G. A. Parker, J. A. Gibbs.

774, 913—Williams vs. Williams. Attys. C. H. Quimby—P. P.

940, 3164—Deane vs. Deane. Attys. H. H. Pike, S. F. Beach—M. E. Buckley.

1009, 4360—Simpson vs. Simpson. Attys. C. H. Quimby—R. W. Tompkins.

956, 4433—Morgan vs. Morgan. Attys. W. M. Adams, S. J. McCathran—W. T. Hannah.

961, 324—Bowie vs. Bowie. Attys. B. L. Tepper—Josiah Lyman.

1010, 4645—Twigg vs. Twigg. Attys. Nita Hinman, J. Sedawick.

Adv. 7433—Peerless Casualty Co. vs. Jenkins. Atty. L. G. Gaddis—King & Nordlinger, Frank Paley, Louis Cohen.

923, 4626—Minton et al. vs. Cannon, etc. Attys., M. E. Staman—M. M. Doyle; J. J. Malloy.

983, 3060—Hartford Accident & Indemnity Co. vs. Snyder. Attys., Bolotin & Brown—N. M. Brown—H. C. Bishop; W. C. DeLaney.

435, 3627—Newberry vs. Groves. Attys., F. W. McConnell—C. E. Ford.

Mo. 7074—White, et al. vs. Catholic University of America. Attys. P. J. J. Nicolaides—Hamilton & Hamilton, D. S. Birney, C. L. Aiello, E. L. Jones, T. S. Settle, C. E. Stewart, F. H. Ridgeway, Newmyer & Brest, D. W. O'Donoghue, jr., B. J. Long, J. J. Carmody, J. J. Slattery, W. F. Martin, C. V. Coons, Frederick Stohlman, M. P. O'Donoghue, M. F. Magan, William H. Collins, Irwin Griger, M. J. Lane, D. J. Hanlon, J. H. Cunningham, E. M. Reidy, H. L. Underwood, J. F. Bailey, E. L. Bono, T. S. Plowman, A. J. Hicker, William Wendell.

Adv. 8777—Standard Accident Insurance Co. vs. Cardillo. Attys., A. F. Beasley; U. S. Attorney, Arthur Callahan.

67869—American Mexican Claims vs Morgenthau, jr. Attys. H. S. Ward—H. L. Ryan, E. M. Curran, V. E. Coppay, T. H. Patterson, T. B. Benson, James Roney.

658, 3198—Wash. Refrig. Corp. vs. Normandy Corp. Attys. M. F. Keogh—Joseph T. Sherier.

9290—Walter vs. Walter. Attys., David Colladay—R. W. McCullough.

496, 67788; 8702—Howard vs. Howard. Attys., Bolotin & Brown—Jacob Permutt; Joseph H. Batt.

478, 3831—Morrow vs. Morrow. Attys., Albert Lyman—William Farhood.

786, 1467—Ros vs. Henderson. Attys., W. E. Miller—F. W. Sharp, jr.

1026, 4793—Weber vs. Weber. Attys., L. J. Bradford—R. W. vs. Powers, jr.

756, 3975—Nelson vs. Allen et al. Attys., Bolotin & Brown—Harold Hawken, T. Edward O'Connell.

1037, 3679—Soper vs. Soper. Attys., Jean Boardman—Jos. DiLeo.

1038, 3690—Huddleston vs. Huddleston. Attys., J. G. Gately—Milton Edelson.

1047, 4515—Costley vs. Costley. Attys., Harry Friedman—C. R. Hayes.

1048, 4759—Winzie vs. Winzie. Attys., Jesse Chessin—L. Doby.

1061, 4956—Hassell vs. Hassell. Attys., E. C. Dickson—J. D. Bulman.

1063, 4123—Williams vs. Kitchens. Attys., Hudson, Cryke & Hudson—L. L. Tedrow.

957, 3529—Wilson vs. Wilson. Attys., A. W. Gray—J. F Wilson.

746, 59072—Ship vs. Ship. Attys., Marcus Borchard—H. M. Frampton.

Adv. 5786—Lindner vs. Miatico et al. Attys., M. P. Friedlander; J. H. Pratt.

1065, 1868—Thomas vs. Thomas. Attys., G. A. Parker—R. S. Jackson.

1073, 423—Jackson vs. Jackson. Attys., J. H. Wilson—H. A. Dyson.

1074, 1549—Wilson vs. Wilson. Attys., T. B. Heffelfinger—D. S. Caruthers.

1075, 2390—Neff vs. Neff. Attys., L. A. Block—Max Tretick.

1076, 3949—Quinlon vs. Quinlon. Attys., Smith & Edwards—B. A. McGann.

1093, 5122—Cambell vs. Cambell. Attys., S. E. Otto—C. D. Sanger.

1095, 4178—Thompson vs. Thompson. Attys., C. I. Dawson—P. E. Goff.

Adv. 60351—Jackson vs. Jackson. Attys., E. G. Hubert—J. F. Wilson.

771, 3553—Fryer vs. Waters. Attys., N. M. Lubert—McNeill & Edwards.

1873—Pruett vs. Pruett. Attys., J. M. Boardman—R. A. Harman.

MOTION COURT

Justice Goldsborough—Jobe, Clerk

Assignment for January 24:

55046—Field vs. Field. Attys., Hillyard —Raysor.

176—Lescallete vs. Lescallete: rule.

6040—Dunlap vs. Dunlap. Attys., Harman—O'Brien.

6272—Thomas vs. Thomas: rule.

66023—Hart vs. Hart. Attys., Di Leo—Lichtenberg.

58909—Jacobsen vs. Jacobsen: rule.

3746—Hamby vs. Hamby. Attys., Wilson —Ullman.

4990—Thompson vs. Thompson: rule.

9066—Brunelle vs. Brunelle. Attys., Smith—Bischoff.

9310—Ward vs. Ward. Attys., Yochelson—Shenos.

6698—Jordan vs. Jordan: rule.

6689—Martin vs. Martin. Attys., Wilson —Graham.

67792—Mowery vs. Mowery: rule.

7776—Gooch vs. Gooch. Attys., O'Brien —Carry.

3276—France vs. France: rule.

8657—May vs. May. Attys., Bragunier —Merrick.

6635—Harrison vs. Harrison: rule.

1355—Green vs. Green: rule.

9531—Finn vs. Finn. Attys., Crooks, Gilligan.

368—Cohn vs. Cohn: rule.

61437—Beard vs. Beard. Attys., Espey—Pro se.

6553—Rucker vs. Rucker: rule.

6746—Young vs. Young. Attys., Dutton—Libar.

7944—King vs. King: rule.

8992—Johnson vs. Johnson. Attys., Hinman.

9435—Jones vs. Jones. Attys., Dobbins—Williford, Williams.

9426—Farmer vs. Farmer. Attys., Di Leo —Bodan.

8389—Stevens vs. Stevens. Attys., Gray —Pollard.

8705—Pride vs. Pride: Attys., Lubar—O'Shea, Goldstein.

9461—Wathen vs. Wathen. Attys., Bryan —Klein.

CIVIL ACTIONS FILED JAN. 23, 1941

9832—Miles Coleman vs. Maurice Rothfield: damages, $7,500. Atty., Martin Mendelsohn.

9833—Margaret Goodwin vs. Wernard C. Goodwin: annulment. Atty., Albert K. Johnson.

9834—The Second National Bank of Washington vs. Mahlon Poole: note, $30. Attys., Colladay, Colladay & Wallace.

9835—Virginia E. King vs. Charles E. King: divorce. Atty., Constantine Gogos.

9836—Anna M. Boston vs. James T. Boston: legal separation. Atty., B. V. Lawson, jr.

9837—Olive Blair Dirr vs. Robert T. Dirr: divorce. Atty., Thomas C. Scalley.

9838—Mrs. Bessie deCreny vs. Bell Cab Co. Inc., et al.: damages, $30,000. Atty., Samuel R. Block.

9839—Charles McInturff, by his guardian, the Peoples Bank, vs. U. S. A. Attys., S. J. Rose; Jordan H. Bentley.

9840—Andrew H. Kenney, etc., et al. vs. Columbia Federal Savings & Loan: substitute trustee. Atty., George B. Cowles.

9841—William M. Devlor et al.: as above.

9842—William E. Ayers et al.: as above.

9843—Katie W. Pressgraves: as above.

9844—Mattie V. Whitner: as above.

9845—Harvey L. Hamilton: as above.

9846—William C. Mundy vs. Fannie Mundy; divorce. Atty., P. Bateman Ennis.

9847—James S. George vs. Luberta George; divorce. Atty., J. Flipper Derricotte.

9848—Robert H. Riddle vs. Mamie I. Riddle; divorce. Atty., Joseph D. DiLeo.

9849—Ernest A. Adams vs. Equitable Life Insurance Co. et al.; declaratory judgment, etc. Atty., Joseph D. DiLeo.

9850—Oliver T. Palmer vs. Adelaide P. Palmer; divorce. Attys., Lawson, Berry & McKenzie.

9851—Samuel S. Carroll vs. Harold P. Nader et al.; for an accounting and for appointing of trustee. Attys., Irelan, Caruthers, Mollohan & Buscher.

9852—Macie Brown vs. S. C. Johnson Co., Inc., et al.; damages, $25,000. Attys., Michael J. Lane, James B. Hogan.

9853—Ruth S. Horner vs. Progressive Building & Loan Association et al.; to reform contract, etc. Attys., Fred B. Rhodes, Jacob N. Halper.

9854—Clarence Berry vs. Marjorie A. Berry; divorce. Atty., Carl D. Coleman.

9855—Francis J. McGuire vs. Potts & Callahan Contracting Co., Inc., et al.; damages, $25,000. Attys., Robert T. Murphy.

9856—Adeline Cronin vs. Charles P. Cronin; maintenance. Atty., David Aiken Hart.

9857—Gertrude Holt vs. Fred L. Holt; divorce. Atty., Michael J. Lane.

DOCKETED JUDGMENTS

JANUARY 23, 1941

6977—Harizell Bros. Co. vs. John A. P. Anderson; $44.25. Atty., Milton Dunn.

6978—Ace Electric Supply Co., Inc. vs. Peter Bencich et al.; $118.82. Atty., Jos. Luria.

6979—U. S. A. vs. Troy V. Cooper; $195. Atty., U. S. Atty.

6980—U. S. A. vs. Troy V. Cooper; $48.20. Atty., U. S. Atty.

6981—U. S. A. vs. Troy V. Cooper; $57.07. Atty., U. S. Atty.

6982—U. S. A. vs. Troy V. Cooper; $118.17. Atty., U. S. Atty.

6983—U. S. A. vs. Troy V. Cooper; $100. Atty., U. S. Atty.

6984—U. S. A. vs. Troy V. Cooper; $100. Atty., U. S. Atty.

6985—Albert G. Altemus vs. Ida A. Kind; $796.63. Atty., Wm. Labofish.

6986—Albert G. Altemus vs. R. A. Fisher; $142.45. Atty., Wm. Labofish.

MOTIONS COURT

Justice Goldsborough—Jobe, Clerk

Findings for January 23:

Bk. 4037—In re William A. Metro: certified copy of referee's order of discharge.

Bk. 4049—In re John Exom Bonner: certified copy of referee's order of discharge.

Bk. 4036—In re Carl R. Kraemer: certified copy of referee's order of discharge.

Bk. 4030—In re Richard G. Petty: certified copy of referee's order of discharge.

Bk. 3999—In re Georgeze Falkenstein: certified copy of referee's order of discharge.

Bk. 3903—In re Alva Male Blackwell: certified copy of referee's order of discharge.

7319—Williams vs. Williams: order of adjudication and commitment.

9129—Harrington vs. Harrington: consent order for alimony pendente lite.

7313—Hudson vs. Hudson: order overruling motion for maintenance.

8003—Byrd vs. Hawes et al.: order for original exhibits to be introduced in evidence in Court of Appeals.

9577—Woodbury vs. Wynkoop et al.: order for security for costs and order staying time within which to answer.

67628—Pope vs. Pope: judgment for absolute divorce.

9043—Cable Raincoat Co. vs. Warren: order overruling motion to dismiss.

Finding in civil action courts for January 23:

CIVIL COURT NO. 1

Justice Adkins—Chase, Clerk

Findings for January 23

89550—Finn vs. McLean et al.: consent judgment for plaintiff against defendant in amount of $5,934.44 with interest and costs.

89551—Finn vs. McLean et al.: consent judgment for plaintiff against defendant in amount of $5,190 with interest and costs.

3363—Thelma Krueger vs. Elmer R. Krueger: Jury sworn and respited to January 24.

CIVIL NO. 3

Justice Laws—Clerk Dawson

3746—Mason et al. vs. Averfield: trial resumed and verdict in case 4086 for each defendant against plaintiff by direction of the court and in case 3746 for each defendant against each plaintiff.

CIVIL NO. 4

Justice Wheat—Clerk Derixbaugh

2649—D. C. in re square 798; order for payment of awards as to parcels 1 and 49.

2672—D. C. in re parcel 55/294; order for judgment on verdict.

2685—D. C. in re parcel 259/1; hearing continued to February 12.

2693—D. C. in re square 462; rule returned February 5

790—State of Georgia vs. D. Glaze, alias David Glass; order for warrant of arrest, order of surrender of prisoner to agent of State.

CIVIL NO. 5

Justice Pine—Clerk Watts

3573—Shepard et al. vs. McWilliams; trial resumed and verdict for plaintiff against defendant in amount of $7,800.

3296—Willett vs. Hillegeist; jury sworn and respited to January 24.

CIVIL NO. 6

Justice Bailey—Clerk Below

9578—Anders vs. Anders; case heard and continued.

4237—Standard Cap. & Seal Co. vs. Coe; dismissed.

4237—Standard Cap and Seal Co. vs. Coe; dismissed.

4100-4543—Burgess Battery Co. vs. Coe; hearing begun and continued to Jan. 24.

PROBATE MATTERS

Justice O'Donoghue

Estate of Mary E. Haislip; will dated February 25, 1936.

Estate of Margaret Soper; will dated January 8, 1941.

Estate of May Arnold Husted; will dated March 17, 1932.

Estate of Edwin B. Settle; will dated July 29, 1929.

Estate of Mary Kate Cassard; will dated October 9, 1929.

Estate of James Thurston Wolfe; will dated August 5, 1930.

Estate of Thomas Francis Ryan; will dated October 18, 1940.

Estate of Amy A. Dalzell; will dated July 22, 1922.

Estate of Thomas Francis Ryan; will dated October 18, 1940.

Estate of Louise J. White; will dated June 9, 1931.

Estate of Benjamin M. Madden; will dated March 19, 1931.

Estate of Sewell A. Reeves; will dated July 6, 1933; will dated February 7, 1933.

Estate of Laura O. Austin; will dated January 3, 1933.

Estate of Grace Hess; will dated August 19, 1936; will dated July 13, 1934.

Estate of Sananthus Iden; will dated July 10, 1928.

Estate of William Missouri Edwards; will dated October 22, 1915.

Estate of Abraham Lincoln Brown; will dated August 19, 1940.

Estate of Jonathan Bourne, jr.; order admitting will and granting letters testamentary to Francis Turner Bourne: undertaking, $1,000. Attys., Davis & Davis.

Estate of Helene Stern; order admitting will and granting letters testamentary to Abram E. Stern & Hymen Stern: special undertaking, $5,000. Atty., J. C. Dulin, jr.

Estate of Minnie King; order granting letters of administration to Francis L. Neubeck; undertaking, $300. Attys., Neubeck & Neubeck.

Estate of Adolphus Richardson; order granting letters of administration to Rosa Richardson; undertaking, $1,000. Atty., N. A. Dobbins.

Estate of Addie Bishop; order admitting will and granting letters of administration to John Carter Carpenter; special undertaking, $2,000. Attys., McCormick & Stout.

Estate of Harry C. Sievers; order admitting will and granting letters testamentary to Harry A. Grant; undertaking, $1,000. Atty., H. A. Grant.

Estate of Thos. McKenna; order admitting will and granting letters testamentary to James McKenna; undertaking, $1,000. Atty., Parrell.

Estate of Ruth J. Kaufman; order admitting will and granting letters testamentary to Joseph D. Kaufman; special undertakin, $1,000. Atty., L. V. Freudberg.

Estate of Eugenia Lewis; order granting letters of administration to Eugene J. Lewis; special undertaking, $500. Atty., H. C. Esper.

Estate of Wm. H. Honn; order admitting will and granting letters testamentary to Grace A. Knapp; undertaking, $500. Atty., J. P. Farmer.

Estate of Adelaide J. Shakespeare; order admitting will and granting letters testamentary to Clarence P. Burton and H. Raleh Burton; undertaking, $2,000. Atty., R. W. Burton.

Estate of Wm. F. Dunn; order admitting will and granting letters testamentary to Julius T. Becker; undertaking, $1,000. Attys., Bauman & Burnett.

Estate of Russell R. Kent; order admitting will and granting letters testamentary to Oneata B. Kent; undertaking, $2,000. Atty., H. T. Whelan.

Estate of J. C. Bruce; order admitting will and granting letters testamentary to Laura E. Bruce; undertaking, $1,500. Atty., S. D. Matthews.

Estate of John R. Dillard; order admitting will and granting letters testamentary to Overton Dillard Reamey; special undertaking, $1,000. Atty., H. Gilligan.

Estate of Emma L. Snapp; order granting letters of administration to Frances Louise Schnabel; undertaking, $800. Atty., J. H. Cooper.

Estate of Abbie M. Barstow; order admitting will and granting letters testamentary to Leona Feathers; special undertaking, $1,000. Atty., J. B. Flynn.

Estate of Marion D. Lermond; order admitting will and granting letters testamentary to Henry W. Offutt; undertaking, $1,000. Atty., H. W. Offutt.

Estate of Esther Beloff; order admitting will and granting letters testamentary to Simon Beloff; undertaking, $600. Atty., I. H. Minovitz.

Estate of Geo. N. Ash; order admitting will and granting letters testamentary to Effie Ash and H. Clyde Grimes; undertaking, $1,000. Atty., C. V. Imlay.

Local Produce Prices

(Agricultural Marketing Service.)

(Prices paid net f. o. b. Washington.)

EGGS—Prices paid for Federal-State graded eggs received from grading stations (January 23). Whites: U. S. Extras, large, 24@26; U. S. Extras, mediums, 20@22; U. S. Standards

DIED

Continued From Preceding Page.

WATERS, EFFIE A. On Wednesday, January 22, 1941, at her home, Darnestown, Md., EFFIE A. WATERS, beloved wife of Nathan A. Waters, mother of Mrs. A. Gasaway, grandmother of Norman W. Waters and sister of Mrs. Morris Haines and Mrs. Upton D. Nourse. Funeral services at her late residence, Friday, January 24, at 2:30 p. m. Interment Darnestown Presbyterian Church Cemetery.

WETTENGEL, ETHEL E. On Wednesday, January 22, 1941, at her home, 209 McKinley st., Bethesda, Md., ETHEL E. WETTENGEL, beloved wife of the late Edmund P. Wettengel, mother of Edmund W. Wettengel and sister of Hagry C. Weston, of Vienna, Va. Funeral services at St. John's Episcopal Church, Bradley lane, Chevy Chase, Md., Friday, January 24, at 11 a. m. Interment Cedar Hill Cemetery.

WOOD, LORING CORNELIUS. On Wednesday, January 22, 1941, at U. S. Naval Hospital, LORING CORNELIUS WOOD, beloved husband of Margaret L. G. Wood, brother of the late Dr. Homer E. Wood. Services at Chambers' funeral home, 817 11th st. se., on Friday, January 24, at 2 p. m. Relatives and friends invited. Interment Arlington National Cemetery.

—Deaths—

Announcements of Services by Chambers.

Deceased.	Undertaker
Speight, Anna V.	W. W. Chambers Co.
Newman, Richard Augustus	W. W. Chambers Co.
Mendenhall, Adele Rose	W. W. Chambers Co.
Wood, Loring Cornelius	W. W. Chambers Co.
Haynes, Lynford James	W. W. Chambers Co.
Spencer, Mary K.	W. W. Chambers Co.
Strasgat, Joseph	W. W. Chambers Co.
Dimmette, Wm. A.	W. W. Chambers Co.
Beiz, J. Louis	W. W. Chambers Co.
Small, William Ridgeway, Jessie L. Vuell	W. W. Chambers Co.
Bubb, Catherine McDonald, John W.	W. W. Chambers Co.
Gerald, Herbert	W. W. Chambers Co.
Dreamer, Helen	W. W. Chambers Co.
Brown, Albert C.	W. W. Chambers Co.
Bisel, Theodore	W. W. Chambers Co.

Bids and Proposals

COMMISSIONERS, D. C., Washington, January 23, 1941. Sealed proposals will be received at Room 320, District Building, until 10:00 A. M., February 5, for furnishing one 8.35 MGD Electric Motor Driven Pump with Control. Specifications and information at Purchasing Officer, Room 320, District Building. 23,24,25

PROPOSALS WILL BE RECEIVED BY THE Bureau of Supplies and Accounts, Navy Department, Washington, D. C., until 10 o'clock a. m., January 28, 1941, for furnishing lumber, until 10 o'clock a. m., January 30, 1941, for furnishing fiber boxes, recoil liners, steel billets or bars, to the Navy Yard, Washington, D. C., etc. Apply for proposals to the Supply Officer, Navy Yard, Washington, D. C., or to the Bureau of Supplies and Accounts. RAY SPEAR, Paymaster General of the Navy. 17,24

Auction Sales

ADAM A. WESCHLER & SON, Auctioneers.

Notice is hereby given that on SATURDAY, FEBRUARY 8, 1941, AT 10 O'CLOCK A. M., we will sell by public auction at Johnny's Service Station, 20th and New York Ave. N.W., to enforce our lien for storage, repair or other charges 1932 Lincoln Coupe, Motor No. KB-121, State of Georgia License Tag No. 388-R (1939), left with us in the name of Stanley Gordon, and registered in name of Mrs. J. T. Ardis, Locust Groves, Georgia. Johnny's Service Station, 20th and New York Ave. N.W. JOHN FREEMAN, Proprietor. PHILIP GOLDSTEIN, Attorney, Woodward Building. Jan.24,31,Feb.7.

Adam A. Weschler & Son, Auctioneers
815 F St. N.W.

Bankruptcy Sale
—of—
LIQUOR LICENSE
Class "A" Off Sale
FIXTURES

Domestic and Imported
WHISKEY, BRANDY, GIN, WINE, CHAMPAGNE, RUM, MIXERS, BEER

By virtue of an order of the District Court of the United States for the District of Columbia holding a Bankruptcy Court in re Samuel I. Levine, trading as King's Liquor Store, Bankrupt No. 4854, the undersigned trustee will sell

By Auction
At 1424 L ST. N.W.
MONDAY
JANUARY 27, 1941, 10 A. M.

Class "A" Alcohol Beverage License. Popular brands of Domestic and Imported beverages, including bonded and blended whiskies, plain and flavored gin, cognac, brandy, champagne, rum, wine, mixers, canned and bottled beer, Guinness' stout, etc.

Also
National Electric "1943" cash register, electric fans, ice cube chest, display stand, shelving, paper bags, file case, signs, etc.

Terms: Cash.
MILFORD F. SCHWARTZ, Trustee.
Investment Building

Legal Notices

LEVINE & SCHLESINGER, Attorneys for Petitioner, Southern Building.

IN THE DISTRICT COURT OF THE United States for the District of Columbia. In re application of Stefan Piskowski for change of name. Civil Action No. 6811. Stefan Piskowski, having filed his complaint for a judgment changing his name to Stephen Prasky and having applied to the court for an order of publication of the notice required by law in such cases, it is, by the court, this 21st day of January, 1941, ordered that all persons concerned show cause, if any there be, on or before the 17TH DAY OF FEBRUARY, 1941, why the prayers of said complaint should not be granted, provided that a copy of this order be published once a week for three consecutive weeks before said day in The Washington Post and The Washington Law Reporter. T. ALAN GOLDSBOROUGH, Justice. A true copy. Test: (Seal.) CHARLES E. STEWART, Clerk. By ELEANOR E. JOBE, Assistant Clerk. 24,31,7

FRANK J. KELLY, Attorney, 1010 Vermont Avenue, Room 1002.

IN THE DISTRICT COURT OF THE United States for the District of Columbia. Elise Kesterson McHale, plaintiff, vs. Thomas L. McHale, defendant. No. 9522. Civil. The object of this suit is an annulment of marriage. On motion of the plaintiff, it is this 21st day of January, 1941, ordered that the defendant, Thomas McHale, cause his appearance to be entered herein on or before the fortieth day exclusive of Sundays and legal holidays, occurring after the day of the first publication of this order; otherwise the cause will be proceeded with as in case of default, provided a copy of this order be published once a week for three successive weeks in the Washington Law Reporter and The Washington Post before said day. T. ALAN GOLDSBOROUGH, Justice. Attest: (Seal.) CHARLES E. STEWART, Clerk. By ELEANOR E. JOBE, Assistant Clerk. 24,31,7

NOTICE IS HEREBY GIVEN THAT THE undersigned have, as of January 15, 1941, formed a limited partnership to continue the business heretofore conducted by James H. Johnston and James H. Lemon under the name and style "Johnston, Lemon & Co.," for the continued transaction of a general investment banking and bond brokerage business under the firm name of "JOHNSTON, LEMON & CO." in the City of Washington, District of Columbia, having offices at present in the Southern Building, Fifteenth and H Streets Northwest, in said city. The names of all the general partners interested in said firm are James H. Johnston, a resident of the State of Maryland; James H. Lemon, a resident of Washington, District of Columbia; Bernard J. Ness, a resident of the State of Maryland, and Harvey B. Gram, a resident of Washington, District of Columbia; and the name of the special partner is Scott B. Appleby, a resident of Nassau, B. W. I. The amount of capital which said special partner has contributed is Sixty Thousand Dollars ($60,000.00); the remainder of the total capital of One Hundred Thirty-five Thousand Dollars ($135,000.00) has been contributed by James H. Johnston. This partnership is to commence on the 15th day of January, 1941, and shall terminate five years from the date of these presents, unless sooner dissolved by mutual consent of the partners, their legal representatives or assigns. A certificate of Limited Partnership was filed by us January 15, 1941, in the Office of the Clerk of the District Court of the United States for the District of Columbia as required by law.

SCOTT B. APPLEBY,
JAMES M. JOHNSTON,
JAMES H. LEMON,
BERNARD J. NESS,
HARVEY B. GRAM. 31

Jan.20,21,24,27,29,31,Feb.3,5,7,10,12,14

Legal Notices

NORMAN M. LITTELL, Assistant Attorney General; ALEXANDER H. BELL, JR., Principal Attorney, Lands Division, Department of Justice; HENRY W. MOONEY, Associate Attorney.

IN THE DISTRICT COURT OF THE UNITED STATES FOR THE DISTRICT OF COLUMBIA. In the matter of the acquisition of all privately owned land in Square 462 in the District of Columbia, lying north of the northerly boundary of the public alley extending from the easterly side of 7th Street, Southwest, eastwardly to the westerly side of 8th Street, Southwest, as shown and delineated upon plat of survey and computation recorded in Survey Book 136 at page 424 among the records of the office of the Surveyor of the District of Columbia, including any private interest, if such there be, in the public alley 15 feet wide running north and south in the northerly portion of said square. District Court Docket No. 2003. Filed January 15, 1941. CHARLES E. STEWART, Clerk. Order of citation. Upon consideration of the petition of the United States of America filed herein on the 15th day of January, 1941, by Alexander H. Bell, Jr., Principal Attorney, Lands Division, Department of Justice, acting under the instructions of the Attorney General of the United States upon the request of the Federal Works Administrator (who has succeeded to the functions formerly exercised by the Secretary of the Treasury in the selection of location and sites for public buildings by the First Plan of Government Reorganization, approved June 7, 1939, c. 193, 53 Stat. 813), seeking the condemnation of the following described lands in Square 462 in the Southwest section of the City of Washington, District of Columbia: Parcel I. Lot 39 in Daniel Carroll's subdivision in Square 462, as per plat recorded in Liber N. K. at folios 162 and 163 of the Records of the Office of the Surveyor of the District of Columbia (hereinafter called the Surveyor), being improved by premises 600 and 602 Independence Avenue (formerly B Street), Southwest. Parcel II. The east half of Lot 38 in Daniel Carroll's subdivision, aforesaid, being improved by premises 606 Independence Avenue, Southwest, and being designated for purposes of taxation as Lot 809 in Square 462. Parcel III. The west half of Lot 38 in Daniel Carroll's subdivision, aforesaid, being improved by premises 606 Independence Avenue, Southwest, and being designated for purposes of taxation as Lot 808 in Square 462. Parcel IV. Lot 37 in Daniel Carroll's subdivision, aforesaid, being improved by premises 608 Independence Avenue, Southwest. Parcel V. Lot 35 in Daniel Carroll's subdivision, aforesaid, being improved by premises 618 Independence Avenue, Southwest, and being designated for purposes of taxation as Lot 805 in Square 462. Parcel VI. Part of Lot 34 in Daniel Carroll's subdivision, aforesaid, described as follows: Beginning for the same at the northeast corner of said lot and running thence west along the line of B Street (now Independence Avenue), 12.50 feet; thence south parallel with the east line of said lot to the north line of the public alley; thence northeasterly along the line of said alley to the southeast corner of said lot; thence north along the east line of said lot 81 feet, more or less, to the beginning; being improved by premises 616½ Independence Avenue, Southwest, and being designated for purposes of taxation as Lot 811 in Square 462. Parcel VII. The west half of Lot 34 in Daniel Carroll's subdivision, aforesaid, being improved by premises 618 Independence Avenue, Southwest, and being designated for purposes of taxation as Lot 810 in Square 462. Parcel VIII. Lot 49 in Charles, George and Robert White's subdivision, in Square 463, as per plat recorded in Liber J. H. K. folio 249 of the Records of the Office of the Surveyor, being improved by premises 620 Independence Avenue, Southwest. Parcel IX. Lot 50 in Whites' subdivision, next aforesaid, being improved by premises 622 Independence Avenue, Southwest. Parcel X. Lot 51 in Whites' subdivision, aforesaid, being improved by premises 624 Independence Avenue, Southwest. Parcel XI. Lots 52, 53 and 54 in Whites' subdivision, aforesaid, being improved by premises 626, 628 and 630 Independence Avenue, Southwest. Parcel XII. Lot 55 in Whites' subdivision, aforesaid, being improved by premises 632 Independence Avenue, Southwest. Parcel XIII. Lots 56 and 57 in Whites' subdivision, aforesaid, being improved by premises 634 and 636 Independence Avenue, Southwest. Parcel XIV. All of Lot 27 and the east 5 feet front on South B Street (now Independence Avenue) by the full depth of Lot 26 in Daniel Carroll's subdivision in Square 462, as per plat recorded in Liber N. K. folios 162 and 163 of the Records of the Office of the Surveyor of the District of Columbia (hereinafter called the Surveyor), being improved by premises 600 and 602 Independence Avenue (formerly B Street), Southwest. Parcel XV. The east half of Lot 26 in Daniel Carroll's subdivision, aforesaid, being improved by premises 606 Independence Avenue, Southwest, and being designated for purposes of taxation as Lot 808 in Square 462. Parcel XVI. Lot 37 in Daniel Carroll's subdivision, aforesaid, being improved by premises 608 Independence Avenue, Southwest. Parcel V. Lot 35 in Daniel Carroll's subdivision, aforesaid, being improved by premises 618 Independence Avenue, Southwest, and being designated for purposes of taxation as Lot 805 in Square 462. Parcel VI. Part of Lot 34 in Daniel Carroll's subdivision, aforesaid, described as follows: Beginning for the same at the northeast corner of said lot and running thence west along the line of B Street (now Independence Avenue), 12.50 feet; thence south parallel with the east line of said lot to the north line of the public alley; thence northeasterly along the line of said alley to the southeast corner of said lot; thence north along the east line of said lot 81 feet, more or less, to the beginning; being improved by premises 616½ Independence Avenue, Southwest, and being designated for purposes of taxation as Lot 811 in Square 462. Parcel VII. The west half of Lot 34 in Daniel Carroll's subdivision, aforesaid, being improved by premises 618 Independence Avenue, Southwest, and being designated for purposes of taxation as Lot 810 in Square 462. Parcel VIII. Lot 49 in Charles, George and Robert White's subdivision, in Square 463, as per plat recorded in Liber J. H. K. folio 249 of the Records of the Office of the Surveyor, being improved by premises 620 Independence Avenue, Southwest. Parcel IX. Lot 50 in Whites' subdivision, next aforesaid, being improved by premises 622 Independence Avenue, Southwest. Parcel X. Lot 51 in Whites' subdivision, aforesaid, being improved by premises 624 Independence Avenue, Southwest. Parcel XI. Lots 52, 53 and 54 in Whites' subdivision, aforesaid, being improved by premises 626, 628 and 630 Independence Avenue, Southwest. Parcel XII. Lot 55 in Whites' subdivision, aforesaid, being improved by premises 632 Independence Avenue, Southwest. Parcel XIII. Lots 56 and 57 in Whites' subdivision, aforesaid, being improved by premises 634 and 636 Independence Avenue, Southwest. Parcel XIV. All of Lot 27 and the east 5 feet front on South B Street (now Independence Avenue) by the full depth of Lot 26 in Daniel Carroll's subdivision in Square 462, as per plat recorded in Liber N. K. folios 162 and 163 of the Records of the Surveyor, described as follows: Beginning for the same on the line of South B Street, at a point distant 20 feet east from the northwest corner of said Lot 26; thence South 109.7 feet, more or less, to a public alley in the rear of said lots; thence northeasterly along the line of said alley 30.293 feet, more or less, to the southeast corner of said Lot 27; thence north 103.50 feet to the line of said street, and thence west along said street 30 feet to the place of beginning; being improved by premises 638 Independence Avenue, Southwest, and being designated for purposes of taxation as Lot 807 in Square 462. Parcel XV. Lots 67 and 68 in Franklin Miller's subdivision in Square 462, as per plat recorded in Liber 96, folio 121, of the Records of the Surveyor, being improved by premises 640 Independence Avenue, Southwest, and certain structures in the rear thereof. Parcel XVI. Lots 45, 46, 47 and 48 in Alexander R. Shepherd's subdivision of Lot 25 in Daniel Carroll's subdivision in Square 462, as said Shepherd's subdivision is recorded in Liber R. L. N. folio 330 of the Records of the Surveyor, being improved by premises 642, 644, 646 and 648 Independence Avenue, Southwest, and 200 7th Street and 200½ 7th Street, Southwest. Parcel XVII. The north half of Lot 24 in Daniel Carroll's subdivision in Square 462, as per plat recorded in Liber N. K. at folios 162 and 163 of the Records of the Surveyor, being improved by premises 202 7th Street, Southwest, and being designated for purposes of taxation as Lot 804 in Square 463. Parcel XVIII. The south 12.50 feet front on 7th Street by full depth thereof of Lot 24 in Daniel Carroll's subdivision, next aforesaid, being improved by premises 202½ 7th Street, Southwest, and being designated for purposes of taxation as Lot 804 in Square 463. Parcel XIX. Lot 23 in Daniel Carroll's subdivision, aforesaid, being improved by premises 204 7th Street, Southwest. Parcel XX. Lot 22 in Daniel Carroll's subdivision, aforesaid, being improved by premises 206 7th Street, Southwest. Parcel XXI. Lot 21 in Daniel Carroll's subdivision, aforesaid, being improved by premises 208 and 210 7th Street, Southwest. Parcel XXII. The public alley 15 feet wide in Square 462 running south from Independence Avenue, Southwest: (petitioner avers that the soil of said public alley, if not in the United States, is in the owners of the abutting properties, and that said public alley, being subject to a perpetual easement of way in favor of such abutting owners and the general public has no market value); including all the right, title, interest and estate of the owners thereof in and to all easements of way, public or private, abutting or appertaining to the same; for the public use, that is to say, for the public use mentioned in the Acts of May 25, 1926, c. 380 (44 Stat. 630), March 31, 1930, c. 99 (46 Stat. 136), and October 9, 1940 (Public No. 812, 76th Congress), namely, to provide suitable accommodations in the District of Columbia for the executive departments, and independent establishments of Government not under any executive department, and suitable grounds, parking and approaches thereto: It is this 15th day of January, 1941, ORDERED THAT: Harry G. Allen, 638 Independence Avenue, N.W., American Security and Trust Company, a District of Columbia corporation, 15th Street and Pennsylvania Avenue N.W.; American Security and Trust Company, a District of Columbia corporation, trustee, 15th Street and Pennsylvania Avenue N.W.; Anna L. Barsar, 244 12th Street S.E.; Myrtleo Bell, 1323 9th Street N.W.; Melvin F. Bergmann, surviving trustee, 311 7th Street N.W.; Franklin Bild, 640 Independence Avenue S.W.; Arthur G. Bishop, trustee, 1413 I Street N.W.; Emil Herbert Block, c/o Robert Jones Company, Shoreham Building; Leonard A. Block, in his own right and as trustee under deed of trust, Woodward Building; Paulina Block, 2311 Connecticut Avenue N.W.; Theodore L. Block, 1420 New York Avenue N.W.; Harry K. Boss, trustee, 1417 K Street N.W.; L. Pierce Boteler, trustee, 1301 H Street N.W.; Katherine M. Bowie, 648 Independence Avenue S.W.; Warren P. Brenizer, 4600 16th Street N.W.; Robert E. Buckley, trustee, 719 10th Street N.W.; Harry C. Cleveland, 207 7th Street S.W.; Columbia Permanent Building Association, 1629 K Street N.W.; Ernest M. Colvin, trustee, 435 7th Street S.W.; Walter Cook, 625 Maryland Avenue N.E.; Robert B. Coombs, 616½ Independence Avenue S.W.; Hannah Dailey, 622 Independence Avenue S.W.; Richard C. Dailey, 622 Independence Avenue S.W.; Walter G. Davis, trustee, 1629 K Street N.W.; Martha Dekowski, 634 Independence Avenue S.W.; Louis C. Diemer, surviving trustee, 805 H Street N.W.; Eppa L. Dodson, 614 G Street S.W.; Edwin C. Dutton, guardian of Thomas Stanley Herb, infant, 1427 I Street N.W.; Arth Eckert, 602 Independence Avenue S.W.; Anna L. Faulkner, 205 7th Street S.W.; William B. Garrison, 1215 E Street N.W.; Paul W. Hale, 210 7th Street S.W.; Franklin W. Harper, trustee, 1100 E Street N.W.; William C. Headley, 604 Independence Avenue S.W.; Stanley R. Herb, 423 4th Street N.W., Apt. No. 12; Thomas Stanley Herb, infant, 213 Varnum Street N.W.; Joseph Hickman, 644 Independence Avenue S.W.; Dorothy Higgs, 200 7th Street S.W.; V. Manning Hoffman, trustee, 303 7th Street N.W.; James B. Holliday, 638 Independence Avenue S.W.; Albert W. Howard, trustee, 303 7th Street N.W.; Joseph Hutton, 606 Independence Avenue S.W.; John H. Jackson, 632 Independence Avenue S.W.; Margaret M. Jackson, 632 Independence Avenue S.W.; Eleanor R. Johnson, 711 C Street S.W.; Oscar L. Johnson, 711 C Street S.W.; Dora C. Jones, 5707 Colorado Avenue N.W.; Chin Kong, 208 7th Street S.W.; George F. Krause, 612 Maryland Avenue S.W.; Ethel Landman, 427 7th Street S.W.; Joseph Landman, 427 7th Street S.W.; Boynton P. Livingston, trustee, Woodward Building; Anna M. Lynn, 636 Independence Avenue S.W.; Mary Lynn, 634 Independence Avenue S.W.; John P. Maginnis, 606 Independence Avenue S.W.; Clarinda M. Medberry, c/o Thurston H. Trueworthy, Washington Loan and Trust Building; Mutual Fire Insurance Company of the District of Columbia, 1301 H Street N.W.; Pete Nancini, 202½ 7th Street S.W.; National Savings and Trust Company, a District of Columbia corporation, 15th Street and New York Avenue N.W.; National Savings and Trust Company, a District of Columbia corporation, trustee, 15th Street and New York Avenue N.W.; Regis Ngai, trustee in Civil Action No. 7761, National Savings and Trust Building, 15th Street and New York Avenue N.W.; Northern Liberty Building Association, 511 7th Street N.W.; Madeline O'Connell, 1513 Spring Place N.W.; Helen O. Ozle, 1417 K Street N.W.; H. Glenn Phelps, trustee, 1417 K Street N.W.; Lola E. Purks, 616 Independence Avenue S.W.; James C. Roy, 1100 E Street N.W.; Florence P. Sesso, 303 7th Street N.W.; Charles J. Shellhorn, trustee in Civil Action No. 7761, Dupont Circle Apartments; James Sideras, 200 7th Street S.W.; Walter Starke, 206 7th Street S.W.; William P. Steadman, 204 7th Street S.W.; Charles W. Stetson, trustee, 1413 I Street N.W.; Margaret Stoner, 1532 Upshur Street N.W.; Laura L. Thomas, 1302 18th Street N.W., Apt. 702; W. L. Tinzen, 210 7th Street S.W.; Harvey B. Townsend, 618 Independence Avenue S.W.; Mary V. Townsend, 618 Independence Avenue S.W.; Charles A. Trueworthy, 600 Independence Avenue S.W.; Iola Irene Trueworthy, 3819 14th Street N.W.; Thurston H. Trueworthy, in his own right and as executor of the will of Burnett T. Trueworthy, deceased, Washington Loan and Trust Building; Otto O. Van Senden, trustee in Civil Action No. 7761, 1871 California Street N.W.; Mildred Wall, Empire Apartments, Apt. 416, 2000 P Street N.W.; Charles Stanley White, 1801 I Street N.W.; Donald Lloyd White, 1435 Irving Street N.E.; Eva B. White, 1435 Irving Street N.E.; Frederick T. White, 810 6th Street N.W.; Harris Atwood White, infant, 1435 Irving Street N.E.; Mabel Williams, 402 H Street N.E.; Bettie Barrows Wilson, 321 V Street N.E.; Edith Wood, 213 Varnum Street N.W.; Herbert P. Wood, 620 Independence Avenue S.W.; Ruby L. Wood, 620 Independence Avenue S.W.; all the foregoing of the City of Washington, District of Columbia, and Luetta B. Allison, Merrifield, Virginia; Charles Bild, 3809 N. Washington Boulevard, Arlington, Virginia; Karl Morgan Block, Grace Episcopal Church, San Francisco, California; Elsie Jean McDowell Bunting, 6902 Carleton Terrace, Calvert Hills, Maryland; Christine Sherts Gimber, c/o Lieut. Stephen Gimber, Submarine Nautilus, Honolulu, Hawaii; Andrew J. Heffron, 121 Baltimore Avenue, Capital Heights, Maryland; Lydia B. Palmer, Fairfax, Virginia; Mary Rohan, c/o Laurence Riedinger, 8 East Fifth Street, Newport, Kentucky; Betty Sherts, 7201 Lincoln Drive, Philadelphia, Pennsylvania; Robert Sherts, 7201 Lincoln Drive, Philadelphia, Pennsylvania; Robert Sherts, jr., Bremerton Navy Yard, Bremerton, Washington; Orson W. Trueworthy, 406 East 54th Street, New York, New York; G. Harris White, 1912 Glen Ross Road, Silver Spring, Maryland; Lulu White, 1500 Lake Ariana, Auburndale, Florida; the foregoing being the persons named in said petition, and in the event that any of the persons above named is deceased, the heirs, alienees or devisees of said person; and ALL PERSONS having or claiming to have any right, title, interest or estate in the lands hereinbefore described or to be entitled to compensation in respect of the taking of the same for public use, and A. J. FERRON, occupying or in possession of the same, be, and they are hereby required and admonished to appear in this court on the 11th day of February, 1941, at 10 o'clock a. m., to answer said petition for the condemnation of said lands and to make claim for the compensation to which they deem themselves entitled. PROVIDED, HOWEVER, AND IT IS FURTHER ORDERED that a copy of this order of citation be published once a week for three consecutive weeks in the WASHINGTON POST and the EVENING STAR, newspapers of general circulation published in the District of Columbia, and also once a week for three consecutive weeks in the WASHINGTON LAW REPORTER, the first of said publications to be not later than the 20th day of January, 1941. AND IT IS FURTHER ORDERED that a copy of this order of citation be served before the return day hereof by the United States Marshal for the District of Columbia, or his deputies, upon each of the persons named herein who is, so far as ascertainable by reasonable inquiry, residing or sojourning within the District of Columbia, or can be found by said Marshal or his deputies within said District. AND IT IS FURTHER ORDERED that a copy of this order of citation be mailed postpaid to each of the persons shown by said petition to be, and hereinbefore designated as, non-residents of the District of Columbia, such copy to be addressed to the last known place of residence of such person. ALFRED A. WHEAT, Chief Justice. A true copy. Test: (Seal.) CHARLES E. STEWART, Clerk, by H. B. DERTZBAUGH, Assistant Clerk. 17,24,31

Official Notices

COMMISSIONERS OF THE DISTRICT OF COLUMBIA, January 15, 1941.

A public hearing having been held on December 23, 1940, by the Commissioners of the District of Columbia in the matter of closing certain street and alley areas in the District of Columbia, as hereinafter described, and the said Commissioners being satisfied as to the equity, justice and advisability of said closings, and that the same are not detrimental to the public interests nor the immediate abutting property owners, NOTICE IS HEREBY GIVEN that the said Commissioners have prepared the following order: "Ordered, That pursuant to the provisions of Public Act No. 307, approved December 15, 1932, the street and alley areas as shown in green on plats filed in the office of the Surveyor of the District of Columbia, and numbered as Maps 2427, 2429, 2430 and 2432, are hereby ordered CLOSED, same to take effect on and after February 15, 1941, the title to the land comprised in said areas so closed to revert to the abutting property owners, as shown on said maps; the said areas hereby ordered closed being described as follows: (1) Closing G Street, Chicago Street and California Street, west of 2nd Street, N. E., and closing of alleys in Squares 719, 720, 721 and 722; and providing also for a dedication of certain areas for street purposes adjacent to Union Station. (2) Closing part of an alley 12 feet wide in the rear of Lots 82 and 85 in Square 100. (3) Closing part of 36th Street at Minnesota Avenue and B Street, S. E., and closing of alleys in Square 5411. (4) Closing part of Meigs Place and part of Raum Street southeast of Trinidad Avenue, N. E." Any and all parties interested must file objections, if any, in writing, to said closings within thirty (30) days after the date of this publication; otherwise said order shall become effective on February 15, 1941, and the street and alley areas as herein described, shall on and after said date become closed, in accordance with the provisions of said Act. MELVIN C. HAZEN, JOHN RUSSELL YOUNG, DAVID McCOACH, Jr., Commissioners of the District of Columbia.

Ja.15,141,d,ex,8.

BUSINESS SERVICE DIRECTORY
The Answer to
WHO DOES IT?

ASPHALT DRIVEWAYS.
BLACK TOP ROADS CO. — Builders of asphalt driveways, tennis courts. Free estimates. Time payments. NA. 0464.

AUTO WINDSHIELD WIPER SERVICE
BUELL Windshield wipers and fuel pumps. 906 4th nw. ME. 5778.

CARPENTRY
GENERAL CARPENTER work: remodeling all kinds; references furnished. LI. 4061.
REMODELING Guar. Free estimate. Bell Bros. LI. 2788-W
CARPENTER REPAIR, REMODELING, All kinds. Hour or job. SH. 3633-M.

CEMENT—STONE WORK
CEMENT WORK All Kinds. Jerry, AT. 9266.

DRESSMAKING
DRESSMAKING, altering; Mrs. La France, Apt. 7, 1818 Kalorama rd. nw. AD. 6037.

EYE HOSPITAL
DOWLING'S Medical, Surgical. 1119 U N.W. NO. 1046.

FLOOR SURFACING.
FLOOR SANDING, cleaning, waxing; guaranteed; terms. O'HARE, HO. 6860.

FURS REMODELED—REPAIRED
Furs Bought, sold, glazed, 15 3003 14th st. n.w

GARAGE BUILDERS
GARAGE, $149; 8x10 porch, inclosed, storm sash, screens, $129. Proctor, DI. 8843.

INAUGURAL PICTURE FRAMING
ALLEN'S All types of picture framing. Reas. Est. 35 years. Room 502, 527 9th St. N.W. NA. 1369.
ARLT'S Picture framing. Designed for your individual setting. PAUL ARLT, 1415 I St. N.W. NA. 3345
Northeast Card Shop Pictures framed reas. 651 H ST. NE. FR. 0721.

MANTELS, FIREPLACES.
MARBLE NEW AND REPAIRED. E. E. ELLETT, NA. 8731.

MOVING AND STORAGE.
Ambassador Co. Free to Storage. ME. 5236.
SMITH'S Transfer & Storage Co. 1313 You St. N.W. NO. 3343.

PAINTING—REPAIRING
"Does the Way "U" Want It Done." Modern. Reliable. Mr. Rice, HObart 0499.

These Women! By d'Alessio

"My, what a big instrument! Is it hard to play?"

BUSINESS SERVICE Directory

PAPERING
$3.50 Up Per Rm. MR. PAIGE. AT. 5874.

PIANO TUNING.
PIANO TUNING, $2. GE. 4782
Chas. Speake, 6114 Blair Rd.

PLASTERING—PAINTING—PAINTING
NEW WORK, general repairs; skilled workman. DIs. 1219. Colored.

RADIO REPAIRS, SERVICE
Radio Trouble? Free est.; work guar. 3 mo. Honest prices. MID-CITY Radio Shop, 9-9 p. m. NA. 0777.

REPAIRS AND SERVICE.
CHAIR CANEING Upholstering. Porch rockers splinted. CLAY ARMSTRONG, 1235 10th st. nw. Phone MEtropolitan 2062.

REWEAVING.
Reweave Shop Holes, Tears, Etc 1736 Col. rd. DU. 6333

SLIP COVERS
SLIP covers cut to fit your furniture. Workmanship guar.; reas. MI. 6977.

UPHOLSTERING—REPAIRING.
WORK DONE BY EXPERT. Prices reas. Free estimates. Mr. Watson, DUpont 6138.
3-PIECE suites reupholstered for $45. Occasional chairs, $5, all prices reduced. ACME UPHOLSTERING CO. 3171 MT. PLEASANT ST. N.W. CO. 3342

WATCH—CLOCK REPAIRING
EXPERT watch repairing, antique clocks a specialty. Miller & Co. 1222 Wisc. ave. nw. MI. 3162.

WEATHERSTRIPPING
Weatherstripping LARRY ARTZ. Taylor 8399.

The Washington Post

CLASSIFIED ADVERTISING
LOCAL RATES.

For Washington and Points Within 25 Miles of the District of Columbia.

The following rates are for consecutive insertions:

1 time ..... 20c per line
3 times ..... 19c per line
7 times ..... 16c per line
13 times ..... 14c per line

The one-time rate applies on skip ads or irregular insertions. Minimum ad is 2 lines, 7 time, 40c.

LOCAL RATES.

Rates per line	30c	19c	15c	14c
Words Lines	time	times	times	times
10 2	$.40	$1.14	$2.24	$4.20
15 3	.60	1.71	3.36	6.30
20 4	.80	2.28	4.48	8.40
25 5	1.00	2.85	5.60	10.50
30 6	1.20	3.42	6.72	12.60

The above rates are for consecutive insertions only. Cash rates for Situations Wanted ads are one-half of the above rates. (There is a want ad station near you.)

OUT-OF-TOWN RATES.

Ads from points more than 25 miles from the District of Columbia are: 2 times, 25c per line; 3 times, 24c per line; 7 times, 22c per line. Count 5½ words of 6 letters each to a line.

The Washington Post will not be responsible for more than one incorrect insertion on any order.

Cancellation Orders or Correction before insertions (excepting Death Notices) cannot be made unless ordered before 6 p. m. daily or 4 p. m. Saturday for Sunday.

The Washington Post strives at all times to prevent insertion of fraudulent or misleading advertisements.

Information concerning any ad that proves misleading or fraudulent will be appreciated.

Phone NAtional 4200
Ask for an Ad-Writer

Lost and Found 1

You can phone your "Lost and Found" ads to The Post until 11 p. m. for insertion the following morning. For The Sunday Post, Saturday, 4 p. m. ("Found" ads are published free.)

BRACELET, in or between Wardman Park and Shoreham Hotel; emerald and diamond bracelet consisting of 3 large emeralds, 6 baquette diamonds, 294 smaller diamonds; platinum mounting. Contact Nichols Co., ME. 0316.

DINNER RING, oblong, platinum, 5 large diamonds surrounded by smaller diamonds; vic. Hecht Co., Willard. Hotel. Reward. DU. 6608

FOX TERRIER—Female; black, white, black head; reward; please call CH. 4852.

IRISH TERRIER, brown, female; Md. tag No. 3216. Vicinity Bethesda. Reward. OLiver 5951

LOST—Lady's white gold Swiss wrist watch, fine double chain bracelet, on bus L-2, leaving Chevy Chase Circle 2:10 p. m. Wednesday, or Ambassador Theater. Reward. Phone WOodley 3339.

SILVER PIN, square turquoise stone; vicinity F st. downtown. Rew'd. DU. 0715.

SMALL diamond clip, Sunday night, Constitution Hall; reward. HO. 8904.

WRIST WATCH, lady's gold; initials B. D. M.; January 13; reward. OE. 9236.

Personals 3

AN OPPORTUNITY for February graduates white D. C. high schools. Work scholarships in coeducational college near District. Write Box M-236, Washington Post.

HEMORRHOIDS (piles) eradicated by my own method; results effective for a lifetime or money back. Write for booklet. No drugs. No surgery. DR. SOMMERWERCK, 1365 Columbia rd. AD. 0388.

IF YOU ARE BOTHERED WITH BILLS or need EXTRA money for any purpose, just give me a telephone call. You can get $100 and need repay only $4.83 per week, which includes interest, the only charge. Other amounts in proportion. Just call JACK SESSIONS, Mich. 6510.

PUBLIC stenographer. Legals, manuscripts a specialty. CO. 2025. Ext. 140 aft. 6.

YOU ARE cordially invited to visit Friendship Rest Home. Just opened. EM. 0361.

Motor Travel 10

AUTO TRAVEL SERVICE—Share exp. 1130 14th st. nw. Approx. N. Y., $2.50; Calif., $25. ME. 3705; evenings, RA. 0359.

Help—Women 11

Women—If you don't find your position in the Help Wanted Column today—place a "Situations Wanted" Ad in The Post. A 2-line ad costs only 20 cents.

BOOKKEEPER—Must have exp. Write stating qualifications and salary expected. Box 243, Washington Post.

Situations—Women 16

COLORED GIRL, reliable; part-time or day's work; references. CO. 4186.

COLORED woman desires position as cook or houseworker; references. No Sundays. Phone MIchigan 7479.

COLORED woman desires g. h. w. or work of any kind; references. DU. 2565.

Situations—Men 17

CARPENTER work wanted, contract or day work; guaranteed. ME. 3860, Steele.

MAN (1st. col.), plain cooking, h. w.; cple. or 2 men; live in. EM. 0361, 9 to 2 p. m.

PAINTER WANTS WORK—30 yrs. exper. Contract or day. ME. 2486.

STENO.-BOOKKEEPER, 26, married, now employed, desire change. Box 277, Post.

Instructions 19

CALCULATING MACHINES, all kinds, short. EASY courses. New classes, Boyd School, 1333 F. NAt. 2338.

LEARN BEAUTY CULTURE
Licensed school. Graduates placed. Moderate tuition. Easy terms. 1317 F st. nw.
MODERN SCHOOL OF BEAUTY CULTURE

Warflynn Beauty College
1210 G St. N.W. District 1762.

Personal Loan Cos. 26A

Operating Under Uniform Small Loan Laws

PHONE FOR A SIGNATURE LOAN
ANY AMOUNT UP TO $300
LOW MONTHL

Houses—Unfurnished 56

Continued From Preceding Page.

PETWORTH—Row, 6 rooms, 3 porches, h.-w. h., refrig.; new stove; $62.50. WASHINGTON REALTY CO. GE. 8300.

TAKOMA PARK, MD.—Det. d-rm. Spanish bungalow; just redec.; built-in gar., conv. trans., schools, etc. $35. SH. 3444 bef. 6.

Bethesda, Md. 4913 Hampden lane. Nearly new center-hall brick, 6 rooms, 3 bedrooms, tile bath, oil heat, refrig., $70.50. DELIE REALTY CO., National 8880.

3939 14TH ST. NW.—6-rm. house, newly decorated; rent $35 mo. A-1 refs. required. Owner, TAylor 3639.

6 ROOMS—$55.
1714 25th St. S.E.—Detached, 6 rooms, built-in garage; situated on large lot; near bus. Call MR. MOORE, District 4600.

CHEVY CHASE
Near Chevy Chase Circle, detached center hall colonial, large living room, cheerful dining room; modern kitchen; breakfast room, 3 large bedrooms, 2 baths, finished room on third floor, screened porch, maid's room and bath; 2-car garage, in excellent condition. Phone G. F. Mikkelson, WOodley 1156.

$52.50 Petworth—6-room brick, garage, auto. heat. KAY REALTY CO., NA. 2200; eves., GE. 0518.

BETHESDA, MD.
Attractive 2-bedroom homes, modern; automatic heat; $55 up. WIsconsin 5256.

5312 8th ST. N.W.
Brick row house; living room, dining room, kitchen, 3 bedrooms, inclosed porch, tile bath, full basement built-in garage, hot-water heat; automatic coal fired; lease. $62.50.
MT. VERNON CORP. NA. 5536.

Just Off 16th St.
1433 WHITTIER ST. N.W.
Nine-room semidetached English stone, 4 BEDROOMS, 3 baths; maid's room and bath; oil heat; built-in garage. Per $95 inspection call our representative with car to see this home.
NATIONAL MTGE. & INV. CORP.
1312 N. Y. Ave. NA. 5833.

300 DALE DRIVE
SILVER SPRING, MD.
7 rooms, 2 baths, electricity, gas, refrigeration; air-conditioned oil heat; $125.
R. A. HUMPHRIES.
808 North Capitol. Realtor. NA. 6730.

Suburban—Rent 58

ARLINGTON—6 rooms, bath, shower, fireplace, gar.; newly dec.; oil heat; near school, bus; $60 mo. RUBY LEE MINAR, 2022 N. Glebe Rd. OXford 0456

OAKCREST—2 new, 6-room brick houses; attached garages; large rooms, porches and decks off 2d floor. Full basements; air-conditioned oil heat; $85. Apply Oakcrest office of J. LEE PRICE, 2303 S. Arlington Ridge rd. Phone JAckson 1504.

TUXEDO, MD.—Detached brick, 6 rooms, bath, garage, oil burner; h.-w. h. Warfield 1911.

Wanted-to-Rent 62

LIST YOUR HOUSES WITH US.
LOUIS P. SHOEMAKER
1719 K St. N.W. NA. 1186.

WE HAVE CLIENTS WANTING HOUSES.
List Yours With Us.
GEORGE F. HANE, INC.
614 F St. N.W. NAtional 3964.

Real Estate Loans 62A

HAVE unlimited funds, 4½% long-term mort. for lge. apt. houses. Keane Management Co., 1314 Locust st., Philadelphia.

LOANS to home owners, $100 to $1,000 second trust; small monthly payments; no co-signers, no indorsers; quick action. Call Mr. Giesler, NA. 1148, NA 1585.

MONEY ON SECOND TRUST
We will buy second-trust notes. D. C., nearby Md or Va. Reasonable rates. NATIONAL MORTGAGE & INVEST. CORP. 1312 New York Ave. N.W. NA. 5833.

CONSULT US ABOUT YOUR
CONSTRUCTION LOANS
F. H. A. LOANS
TERM LOANS
On about funds available for purchase of second trust notes, without obligation.
REAL ESTATE MORTGAGE & GUARANTY CORPORATION
1410 K St. N.W. NAt. 1463.

RELIABLE
Responsible company serving the public since 1925 with thousands of satisfied customers, offers you a prompt and confidential loan service. We make loans to salaried people, and loans on D. C. and nearby Maryland and Virginia property, combining first and second trusts and furnishing additional cash at low rates and on easy terms. Come in and discuss your problem with us.

Security Finance Corporation
838 Investment Bldg. District 8672.

Sale Investment Property 65

RENTED HOUSES—Subject to one trust; excellent tenants; will trade for ground or investment. SAMUEL S. SPRUCE, Tower Bldg. NA. 4905.

PAYING NO NET RETURNS, terms, few trade, rent. D. C., Md., Va. Get data. N. E. BYON CO., 1216 N. Y. ave. NA. 7007.

Sale Houses 66

ATTRACTIVE corner residence. Just completed; 7 rms., bath, lge. attic, full basement (42x27); oil burner, air cond. heat; must see to appreciate; terms. 259 Lanza st., Colmar Manor, Md.

BARGAIN—Lovely home of 3 bedrooms, 2 baths, finished third floor; 2-car garage; gas heat; lovely grounds; located in Shepherd Pk. Original price, $18,750; priced now, $13,250; can obtain $11,200 loan. JAMES E. TUCKER, 907 15th st. nw. ME. 3525, RA. 1044.

CONGRESSMEN, ARMY, NAVY OFFICERS, CLEVELAND PARK, 9 rms., 3 baths, sleeping porch. SUPER CONSTRUCTION; SPACIOUS living room, insulated, oil heat, 2-car gar.; SWIMMING POOL. OWNER, OH. 3300; eve., WO. 0979.

3417 MORRISON ST. NW.—2-story shingled house, 7 rms., one bath, hot-water heat, sleeping porch, garage; must be sold at once. JOHN F. MORAN, Receiver, Park Sav. Bank, Riggs Natl. Bank Bldg., 14th st. and Park rd. ADams 5400.

CHEVY CHASE D. C.
Near Chevy Chase Circle—New, detachable center-hall Colonial brick; living room, 13x24½, opening onto screened porch; large dining room with picture window, breakfast room, first-floor den and lavatory; four lovely bedrooms and two baths, finished and heated third floor; 2-car garage; attractive lot with trees; near schools and transportation. Phone G. F. Mikkelson & Son, owner, WOodley 1156.

3-BEDROOM, 2-bath new homes; located in American University Park; lot 50x140; gas heat, recreation room; convenient to streetcline; price, $11,450; terms. JAMES E. TUCKER, 907 15th st. nw. ME. 3525 or Randolph 1044.

MASS. AVE. HEIGHTS
Near 34th and Mass. ave.—New, detached center-hall Colonial brick; living room, 13x24½, opening onto screened porch; large dining room with picture window, breakfast room, first-floor den and lavatory, four bedrooms and two baths, finished and heated third floor; oil heat; 2-car garage; attractively landscaped lot. Phone G. F. Mikkelson & Son, WOodley 1156.

NOW $15,000 ONLY.
Overlooking
ROCK CREEK PARK.
This fresh, reconditioned, spacious brick Colonial home of 8 rooms, 3 baths and 2 lavatories; 2-car garage; oil heat; screened porch.
4717 BLAGDEN TERRACE
(Just west of 16th Street, between Blagden & Colorado.)
Owned by
THE AMERICAN COMPANY.
REALTORS.
807 15th St. NA. 8032.

Close-in Chevy Chase, D. C.,
$15,950
New center hall, 1st-floor library and lavatory; two baths 2nd fl., finished and insulated 3rd fl.; recreation room with tile floor; 2-car attached garage; big lot; best construction; ideal location. Real value.

Near Cathedral, $10,500.
Corner center hall; 8 rooms, 1 bath with shower and an extra lavatory on 2nd fl.; big storage attic; oil heat; garage. Will sell quickly.

Cleveland Park, $10,500
Six bedrooms, 2 baths, oil heat (detached); quiet, tree-lined street; must be sold to settle estate. A bargain.

Georgetown, $9,000
Now being restored—five rooms, bath, automatic heat; quaint fireplace, pretty garden; atmosphere. Plans at this office.

BOSS AND PHELPS
NA. 9300.

Sale Houses 66

$9,450—DETACHED HOME, SUITABLE FOR THREE FAMILIES. Ideally situated in Sauls Addition; close to stores, car or bus lines, schools and churches. Complete apt. of 3 rooms and bath in basement; 3 rooms, kitchen and bath on first floor and 3 rooms and bath on 2d floor. Oil heat, elec. refrig. in perfect condition throughout. Excellent for home or investment.
SHANNON & LUCHS CO.
1505 H St. N.W. NA. 2345.

$10,250
In that attractive section just beyond the District line, west of Wisconsin avenue. Contains 7 rooms (4 bedrooms), 2 baths, first-floor lavatory. A center-hall detached brick, furred and insulated. Oil heat, built-in garage. Lot 70 ft. wide. A real opportunity under F. H. A. plan.
L. T. GRAVATTE
729 15th St. Realtor. NA. 0753.

$8,450 Heart of Northeast—Attractive brick, 5 lovely rooms, bath, auto. heat, etc.; excellent condition. Ideal home or investment. Terms. Call 'til 9 p. m. LEO M. BERNSTEIN & CO. ME. 5400.

HAVE YOU HEARD?
About this unusual property? We have a home in Chevy Chase, situated on corner lot 100x125. Lavatory on first floor; 4 bedrooms, 2 baths on second. Beautiful new all-brick, close to stores, business school, and a value hard to duplicate. Less than $11,000. Just think it over. Ask for Mr. Blackwelder, ME. 1143, with J. WESLEY BUCHANAN.

COLORED—Near 15th and Tod sts. nw.; 6 rooms, hot-water heat; garage. $5,950. Your terms. Call DEcatur 1160.

COLORED—Near 13th and R nw.; 7 rms., h.-w. h.; cellar; gar.; $6,950. DE. 1160.

FOR COLORED
1943 H Street N.E.
A fine two-family house in a very convenient location. Contains four rooms and bath on each floor. Hot-water heat. Is being completely redecorated. Can be seen any time. Easy terms.
R. A. HUMPHRIES
808 North Capitol. Realtor. NA. 6730.

Suburban for Sale 70

ARLINGTON—$8,400. Attractive brick; 3 bedrooms, large living room, stone fireplace, large inclosed porch, rec. room, maid's rm., bath; garage; 10c bus. Choice new suburb. Unusual value. F.H.A. terms.
RALPH CRAIN, 4099 Lee H'way, CH. 3959.

BRAND-NEW 5-room brick home. Anxious to sell. Will accept easy terms. Bargain. Call at 505 26th Road South, Arlington, Virginia.

FOR HOMES OR RENTALS IN THE SILVER SPRING SECTION CALL THE FRANKLIN REALTY CO., SH. 5430.

NEARBY VA.—A rare opportunity. Brick home, less than year old; 3 unusually lge. bedrooms; $7,250. Easy terms. JA. 1865.

NEARBY VA.—Attrac. 2 new brick homes, 6 large rms., 2½ baths, rec. rm. with fireplace, screen pch.; garage; lot 70x135. Closing out for 1940. Don't miss. The price is right.
Cross Lincoln Memorial Bridge, out Lee blvd. to Hillwood ave., 2 blks. down Hillwood ave. to Glebe drive, left ½ blk. Owner, W. E. MORGAN, Falls Ch. 1646-W.

ONE MILE this side Falls Church; paved street; bungalow; masonry construction (needs repairs); 6 rooms, 2 baths, hot-house h.-w. h., electric stove, garage, nearly ½ acre (more ground adjoining for sale), abundance fruit, flowers and shrubbery. $4,000; terms. J. A. Baker & Co., 1112 N. Irving st., Arlington, Va. CHestnut 0070. Closed Sunday.

TAKOMA PARK, MD.—6 rooms, tile bath, built-in gar., Chambers de luxe gas range, oil heat, large front pch., scr. back pch., lot 50x150; reas. Owner, GE. 3332-J.

5-ROOM MODERN BUNGALOW, oil heat; large lot; $3,500. Terms. CH. 2117.

31 ACRES, with a recently remodeled 7-room house on a hill in a grove of beautiful, mature oak trees. The house has a new oil-heating plant, elec., bath and 4 fireplaces. The setting offers great possibilities and the land is rolling and watered by a pretty stream. In a neighborhood of fine estates, 12 miles from Washington. Price, $12,500, $2,000 down, bal. $75 per month. See MASON HIRST, Annandale, Va., at the end of Columbia pike. Phone ALexandria 5812. Closed Sundays.

SILVER SPRING, $5,990
Bungalow, 5 large rooms, bath; space for 2 rooms upstairs; fenced lot; close to bus. A real bargain. Easy terms.
SUBURBAN REALTY CO. SH. 4161.

SILVER SPRING, $5,500
New 5-room bungalow, 4 rooms downstairs, 1 large room upstairs, finished in knotty pine. Full basement, fully equipped kitchen. Nice corner lot. $37.50 per month includes taxes and insurance.
W. E. RICHARDSON, Broker. SH. 6473.

$34 PER MONTH
AURORA HILLS, Arlington, Va.
Brand-new brick, 5 rooms, automatic heat, de luxe bath, complete kitchen, full basement. $34 per month pays everything, including taxes. FHA approved. Cross 14th St. Bridge and continue 5 minutes along Route 1 to second traffic light at 23d st. South, then right 2 blocks to Fern st., then left 4 blocks to 805 So. 26th rd.

SPECIAL OFFER
6-room & bath brick, side porch, attached garage, oil heat, slate roof. On corner lot. Only $7,950. Silver Spring, Md. Near Georgia ave. If you are looking for an exceptional buy, see this house.
SILVER SPRING REALTY.
8617 Colesville Rd. SH. 7162.

NEARBY VIRGINIA
New Cape Cod, ready in early March. Large living room, dining room and kitchen. 2 exceptionally large bedrooms.
$5,975
YOU MAKE THE TERMS.
JAMES M. DOYLE
8501 North 15th St. CH. 1074.
1 Square From N. Wash. Blvd. at Illinois.

OWNER'S LOSS—
YOUR GAIN
If you desire a good home? You will find no better buy in this vicinity for the price of $8,450.
$1,000 REDUCTION
Practically new (1 year old), 3 massive bedrooms on 2nd floor, full bath, ½ bath in master bedroom; large living room, dining room, kitchen, screened back porch, can be easily converted to glassed in room at low cost. Lot 50x135, fenced 2 sides. Basement floods with light, summer-winter hook-up, oil, hot water heat, lavatory, basement entrance. Superb brick construction, insulated, attic space, attached garage. By all means see this before you buy. $1,000 down payment, already financed. Save settlement costs.
Open Sat. and Sunday
Drive out Arlington Ridge rd. and past Presidential Gardens, turn right to Colonial Park, thence right to Virginia Ave. Right on Virginia Ave. to Diagonal St., left to bottom of hill to
2700 Valley Drive
Jefferson Park, Alex., Va.
or call
Wilco Estates
CH. 8782
1415 N. Utah St., Arlington, Va.

Sale Acreage 72

263 ACRES
8 MILES WASHINGTON.
2 MILES ALEXANDRIA.
Will make a beautiful subdivision or an excellent country estate. THIS is an opportunity. Invest your money. $150 per acre. Easy terms. Owner, Alex. 5908.

Sale—Farms-Land 73

UPPER MONTGOMERY CO., MD.—Farms, town and country homes and sites. SIDNEY THOMPSON, Rockville, Md. Phone Rockville 188 or 18-J.

30 ACRES, Fauquier County, 5 miles from Warrenton, on Spring rd.; very attractive 4-bedroom home, all conveniences; small tenant house, garage, barn, outbuildings suitable for farm or estate. Priced very reasonable. OWNER, NOrth 0011.

30 ACRES, 18 miles D. C. line; mostly clear; large old house fronting on hard road; electricity and phone; $3,900; terms.
THE MARYLAND REALTY
915 10th St. N.W. RA. 8695.

39 ACRES.
Near Great Falls. 14 miles from District line. Small house, barn, orchard, stream. Price, $2,500. Many other barrains.
R. C. PRINTZ, Herndon, Va. Phone 69.

Sale—Out-of-Town 75

—FLORIDA—
LOT 60x120, Sanibel Island, on Gulf Stream. 10 acres in Oklahoma; prospective value for oil or gas. EM. 7476.

Real Estate Wanted 76

ARE YOU READY TO SELL? We will pay you in cash for your property; any location and condition. ATCO PROPERTIES, INC., 915 Eye st. nw. ME. 5600.

Business Opportunities 77

A ROOMING HOUSE business wanted at once. EDWIN L. ELLIS, 1010 Vermont ave., Room 317. NA. 3384.

AUTOMOBILE REPAIR SHOP, located in excellent N.W. business section; doing $35,000 year. Box 340, Washington Post.

BARBER SHOP—Three chairs, doing good business in fast-growing neighborhood; wonderful opportunity for American barber. Box 335, Wash. Post.

BOARDING HOUSE—12 rms., 3 baths; eli ht.; new furn.; lease; nice income; priced quick sale. Owens Realty. ME. 0486.

ROOMING HOUSE, near 14th and Park road; 12 rooms, 3 baths, oil heat. Rent, $77.50. Income, $180, besides owner uses 4 rooms and bath on first floor. $1,350. Terms.
R. M. DeSHAZO, 1123 14th N.W. NA. 5520.

Dogs, Cats, Pets 79

BOARDING—Heated Kennels—Reas. rates. Cockers, Scottie Pups for Sale. Stud Serv. Hollywood Kennels, Phone Hem. War. 1824.

ENGLISH POINTER, male, 6 mos.; liver and white; sound; excellent breeding; ready to hunt. Must be sold. $25 or trade for good gun. EM. 9101.

WIRE-HAIRED TERRIER, 3 mos. old; A. K. C. registered. 510 Edgeworth st. ne. DE. 1544

Horses-Livestock 81

RIDING, WORK HORSES, ponies, mules, saddles, bridles, blankets, wagons, buggies, bull puppies. Rear 736 12th st. se.

TWO lace mules, 4 large young working mares, 4 horses; sold as represented or money refunded. AT. 2731. 110 M st. se.

Sale Miscellaneous 83

DEALERS' ADS under this headline contain a firm name or a business address, or state the word "Dealer." Other ads are presumed to be from private individuals. Persons who and dealers masquerading in this column as private individuals are urged to report the matter to The Washington Post.

ACCORDIONS—Clearance of all trade-ins and reconditioned instruments at deep-cut prices. 12 bass Cellini, $12.50; 12 bass Wurlitzer, $15; 120 bass Patti, $69.50; 120 bass Carmen, $89.50; 120 bass Venuti, $109.50. Very easy terms. NAt. 4730. Kitt's, 1330 G st. (middle of the block.)

ANTIQUE—Former European diplomat sells his collection of miniatures, engravings, ivories, hand-painted fans, books, etc., 3-7 p. m. 414 The Marlyn, Cathedral Avenue at 39th nw, EMerson 3496.

ANTIQUE—Former European diplomat sells his collection of miniatures, engravings, ivories, hand-painted fans, books, etc. 3-7 p. m. 414 The Marlyn, Cathedral Avenue at 39th nw. Emerson 3496.

ANTIQUE—Poster bedstead, $50; 9x12 rug, $15; Grandfather clock, $85; 7-oct. upright piano, $75; 3 pc. sofa-bed living suite, $85. Gateleg stable, $15. Lorraine Studios, 3520 Conn., Apt. 21, WO. 3869.

BED—Bed Complete With Spring and "Never Used" Mattress," $9.90. Dresser, $7.00. New Walnut Chest, $7.90. Dinette Chair, 95c. SEE "ACME" "Day Or Nite" For Sale of the Town Values.
ACME STORAGE, 4618 14th st. nw. GEorgia 7000. OPEN NIGHTS.

BEDS—"Twin Maple Posters." Also "Twin" Mahogany Low Posters. Walnut Waterfall Bedroom. "ALL SENSATIONAL BARGAINS." Plenty of Odd Pieces. ACME MOVING & STORAGE, 4618 14th st. nw. GEorgia 7000. OPEN NIGHTS.

BEDROOM (3 Lovely Pieces)—"IMAGINE THIS PRICE," $28. 2-Pc. Living Room, $39. Plenty of Odd Pieces. Beds, Chests, Dressers, Studio Couches, Dinette, $9. 4-Pc. Maple Bedroom with Chest-Robe. A Lovely Suite "Used 4 weeks" SACRIFICE 3-Pc. Mahogany Bedroom. Chippendale. "Must Be Sold at Once." ACME MOVING & STORAGE, 4618 14th st. nw. GEorgia 7000. OPEN NIGHTS.

BEDROOM SUITE—7-piece maple; also lamps; perfect condition; linen, etc.; leaving town. CH. 2932.

CABINET—New, 2-door, steel walnut finish; screen. Underwood noiseless typewriter; ball tree; 2 elec. fans. 1112 Woodward Bldg. NA. 5686.

DRUM OUTFITS—Good selection of new and used complete outfits; $36.50, $67.50, $79.50 and up. Leedy, Ludwig and Gretsch makes. Very easy terms. Private lessons included at small additional cost. NAt. 4730. Kitt's, 1330 G st. nw. (middle of the block).

FILING CABINETS—Used Gov't surplus, $5 up. H. Baum & Son, 616 E st. nw.

FUR COAT—Black seal; few years; cost $350; sell 90%. Size 16-18. RA. 2441.

FURNITURE—Lounge chairs, $12; lovely solid maple dinette suite, $49; maple chest of drawers, hanging mirror, side chair, night table for $25; solid walnut chiff. and dressing table, $26; other pieces, 9 to 9 daily. The Lincoln Studio ,3218 Wisconsin ave. nw. EM. 6077.

GAS RANGES thoroughly reconds. $10 up. Open eves. J. C. Ruiter Co., SH. 6654.

IMPORTER of Harris Tweeds. Buy direct from Louis Cleve—English Custom Tailor. 812 14th st. nw. RE. 1396.

LARGE upright piano; will sell reasonable. Call DU. 6500, Ext. 720, after 6 p. m.

LIVING-ROOM SUITE—2-pc. Worthington couple. Must sell $25. 116 12th se. LI. 1089.

NURSING HOME equipment and furnishings; reas. TA. 1924.

OLD BOOKS, china, glass. Knabe piano for sale.. ALex. 1108.

PIANO—Slightly used small-size Huntington spinet, $159. Easy terms. NAt. 4730. Kitt's. 1330 G st. (middle of block).

PIANO—Used Kimball apartment size upright, $179. Walnut finish. NAt. 4730. Kitt's. 1330 G st. (middle of the block).

PIANO—Slightly used latest model apartment size full 88-note baby grand, $189. A real value offered at less than one-half the original price. Walnut finish. NAt. 4730. Kitt's. 1330 G st. nw. (In the middle of the block.)

PIANOS FOR RENT—New and used spinets, grands and small uprights at low monthly rates. All money paid as rental applies on the purchase price if you decide to buy later. NA. 4730. Kitt's, 1330 G st. (Middle of the block).

RADIO BAR—Philco with record player. All equipment incl'ed. Moving. WO. 4610.

REFRIGERATOR—G. E., large size; excellent condition. Wisc. 3962.

SAXOPHONES—Clearance of trade-ins and reconditioned instruments at very low prices. Holton, $10.50; Elkhart, $29.50; Conn, $34.50; Bandmaster, $34.50; Buescher, $41.50; Martin, $44.50. Also many others. Private lessons included at small additional cost. Very easy terms. Kitt's, 1330 G st. (middle of the block).

SEWING MACHINES—Singer electric, port. and consoles; reas. Treadles from $8. 6111 Georgia ave. GE. 6111.

SEWING MACHINES—Used machines; Treadles, $10 up; port. and consoles, $22.50 up. Terms. 2605 14th st. nw.

SEWING MACHS., $10 up; treadles, port., consoles; new machs. low as 10c a day; rents, repairs. 611 12th nw. NA. 1118.

SPECIAL—New toilet bowl and tank, comp. with white seat, $12.50. J. BRENNER & SON, Distributors of Humphreys-Mirard Enamelware. 3235 M st. nw. RE. 2042.

TYPEWRITERS—Any new portable, $1 week. Your old machine taken in trade. Central Typewriter, 623 G st. NW.

WASHERS—Bendix, new, de luxe; cab. damaged on top. Also new standard mod.; see them. 3510 12th ne. Easy terms. Mr. Storey, MI. 2950. Open 'til 9 p. m.

WELDER HOBART, portable, elec. 300 a. m. p. trailer, mounted, $400. CH. 3000, Apt. 253.

Coal, Fuel, Oil, Wood 83A

FIREWOOD, oak, pine; cut any length; $10 cord. Deliv.; also storing. AT. 8346.

FIREWOOD—Seasoned oak and hickory, $4 per rack. Delivered and stored. Pierson, 8216½ Spring, Md. Ashton 3821.

Bridge

Coal, Fuel, Oil, Wood 83A

SEASONED.—Mix. $8 cord; oak, $10; sawed to order... del. Fair. 25-W-11. OX. 0788.

SEASONED OAK, $12 cord, delivered and stored. R. Harnett, WI. 2268.

VA. HARD COAL, $10 ton. Cheerfully carried in. Gichner Wells Coal Co., WA. 1067

Cameras 83B

NEW AND USED CAMERAS—Camera repairing. FULLER & D'ALBERT, INC., 815 10th st. nw. Phone NA. 4712.

Miscellaneous Wanted 84

BOOKS—Highest prices paid for good books. Bargain Book Shop, 906 9th st. nw. DI. 5007. Open Sun. and evenings.

FURNACES, radiators, machinery, sinks, tools, etc. Block Salvage Co., MI. 7141.

FURNITURE—We buy any kind. Also elec. rfgs., stoves, tools; day or night. LI. 2807.

FURNITURE—All kinds household goods, bric-a-brac, glassware. Highest cash prices paid. RE. 7904 day; ME. 5317 night.

FURNITURE—All kinds; household furn., stoves, etc. Don't sell until you call Henry, MI. 9448.

GOLD OR PLATINUM JEWELRY AND SILVERWARE and GOLD TEETH. ANY CONDITION. WE PAY CASH. A. KAHN, INC., 46 YEARS AT 935 F ST.

HIGHEST CASH PRICES paid for furniture, gas ranges, household goods, stoves. I. C. Furniture Co., 1353 H ne. LI. 10321.

HOUSEHOLD FURNITURE all kinds; also antiques and merchandise. Prompt cash; satisfactory prices. Mr. Grady, NA. 2620.

NEWSPAPERS wanted: 30c per cwt. Books, magazines, 40c per cwt. Delivered. Wash. Rag & Bag Co., 215 L st. sw. DI. 8008.

OFFICE FURNITURE—High cash prices paid. H. BAUM & SON, NA. 9136.

SEWING MACHINES—We buy all types. Repair parts; vacuum cleaners repaired. 917 F nw. RE. 1900, RE. 2311. Open 'til 9.

Automobile Loans 88A

GET $10 to $500 on Any 1932-40 Car. STATE FINANCE CO.
10th and H Sts. N.W. RE. 0246.

Wanted Automobiles 89

WE SELL CARS for private parties, comm. basis. Results or no charges. All models. 2109 Benning rd. ne. LI. 9504.

CASH FOR YOUR CAR
regardless of age or condition.
FRANK SMALL, JR.
215 Pa. Ave. S.E. LIncoln 2077.

Auto Trailers 97

HORSE TRAILER—Closed one-horse capacity; used twice; reasonable. Call Ben Bowie, REpublic 0603.

Trucks for Sale 97A

CHEVROLET $395
1939 ½-Ton Panel Delivery. Appearance, performance like new; matchless value.
INTERNATIONAL HARVESTER CO.
901 Bladensburg Rd. N.E. AT. 3998.

CHEVROLET—1937 ½-ton panel; stored 11 months; new-car condition; owner gone to Panama; especially equipped for plumber, builder, etc.; cheap; terms. Stored rear 3232 P st. nw. MI. 9614.

INTERNATIONAL $315
1936 1½-ton stake truck, dual wheels, heavy duty tires; an asset to any man's business. Inspect and compare. Terms.
FRANK SMALL, JR.
733 11th St. S.E. LIncoln 2077.

TRUCKS
Many Makes—Many Models
These Trucks have been thoroughly reconditioned, "Winterized" and are fully guaranteed to give Dependable transportation.

1938 Ford ½-ton Panel	$345
1939 Chevrolet Comm. Sedan	$465
1939 Chevrolet ½-ton Pick-up	$475
1939 Chevrolet ½-ton Panel	$475
1938 Dodge 1½-ton Cab & Chassis	$425
1939 Ford ½-ton Pick-up	$475
1940 Dodge 1½-ton Stake (14,000 miles)	$795

These Trucks have NOT been reconditioned but are in good running condition and have plenty of transportation in them.

1936 Chevrolet ½-ton Panel	$195
1935 Dodge 1½-ton Panel	$115
1938 Ford 1½-ton Dump	$395
1936 Dodge 1-ton Panel	$125
1936 Ford ½-ton Panel	$75

TREW MOTOR CO.
1528 14th St. N.W. DE. 1910
14th & Pa. Ave. S.E. AT. 4340

Sale—Automobiles 98

BUICK—1939 Club Coupe. Very attractive car in the best of condition mechanically and in appearance; very clean interior and priced to sell at once for $595. Car No. 36.
H. B. LEARY, JR., & BROS.
1st & N. Y. Ave. N.E. HObart 8012.

BUICK $995
1940 Roadmaster 4-Door Trunk Sedan. Radio, heater, white sidewall tires, smart green finish; positively like new. Terms.
STEUART MOTORS
6th and N. Y. Ave. N.W. NA. 3000.

BUICK—1939 Special Sedan. Excellent blue finish; motor fully guaranteed; 8 like-new tires; a one-owner car that will give you safe and new-car service for only $595. Car No. 82; easy terms.
H. B. LEARY, JR., & BROS.
1321 14th St. N.W. HObart 4900.

CADILLAC—1939 5-passenger 4-door touring Sedan, 8-cyl., model 60 special; 2-tone finish, low-cut panel Monica blue, upper French gray; white sidewall Royal master tires, spotless interior, radio, heater and defroster. This fine, clean car is surely in splendid condition; $1,045. C. C. C. Guaranty. Open evenings, closed Sundays.
CAPITOL CADILLAC CO.
1222 22d St. N.W. NA. 3300.

CADILLAC—1936 5-passenger Convertible Coupe, 8-cylinder, model 75; custom-built Fleetwood body, green finish, brown leather upholstery, tan top, white sidewall tires, radio. This car is certainly a remarkable value at $695. C. C. C. Guaranty. Open evenings, closed Sundays.
CAPITOL CADILLAC CO.
1222 22d St. N.W. NA. 3300.

CHEVROLET $265
1937 2-Door Sedan. Mechanically perfect; a wonderful value; terms if desired.
FASANKO MOTOR SALES
College Park, Md. (Balto. Blvd.) WA. 3200.

CHEVROLET 1935. Excellent condition; must be sold. RE. 4963. 722 17th st. nw., Apt. 3-B.

CHEVROLET—1937 De Luxe Town Sedan. An immaculate car that is in the pink of condition from bumper to bumper. You will be proud to own this fine car. Excellent mechanically. A real bargain at our low price. Drive it away with a small down payment of only $25. The balance can be arranged to suit you.
STANDARD MOTOR SALES
1605 14th St. N.W. NO. 2298-NO. 1479

CHEVROLET—1940 Town Sedan; fine finish, white sidewall tires; practically a new car; one-year written guarantee. $595
NORTHEAST MOTOR CO.
920 Bladensburg Rd. N.E. AT. 0200.

CHRYSLER—1939 5-passenger Sedan, model C-23; black finish, excellent tires, spotless interior, radio, heater and defroster. This clean car is certainly priced right at $595. C. C. C. Guaranty. Open evenings, closed Sundays.
CAPITOL CADILLAC CO.
1222 22d St. N.W. NA. 3300.

CHRYSLER—1940 Royal Sedan. Blue finish like new; low mileage, one-owner car that we have reduced to sell at once for $785; new-car appearance and performance. Car No. 131.
H. B. LEARY, JR., & BROS.
1321 14th St. N.W. HObart 4900.

CHRYSLER $385
1937 Royal 2-Door Trunk Sedan. Radio and heater. 30-day guarantee. $1363.
BOMBARD & WEINMAN.
1358 Florida Ave. N.E. AT. 6818.

CHRYSLER—1941 6-passenger Windsor Sedan; 6 cylinders, green finish. This car has been driven exactly 3,046 miles, so it is just about in new-car condition; $1,075. C. C. C. Guaranty. Open evenings, closed Sundays.
CAPITOL CADILLAC CO.
1222 22d St. N.W. NA. 3300.

CHRYSLER—1939 Royal Sedan. Excellent blue finish; excellent motor and 5 like-new tires; spotless interior; splendid family car, reduced to sell quickly for $585. Car No. 109.
H. B. LEARY, JR., & BROS.
1321 14th St. N.W. HObart 4900.

CHRYSLER—1938 De Luxe 4-Door Touring Sedan. Rich ebony finish, very clean cloth interior. Spacious built-in trunk. Excellent tires. A one-owner car with evidence of the excellent care it received. Our inventory price, $295. Low down payment and the balance can be arranged to suit you.
100 Other Cars From Which to Select.
TOM'S AUTO SALES & SERVICE, INC.
One of Washington's Leading Chrysler and Plymouth Dealers.
1506 Benning Rd. N.E. LIncoln 8109.

CHRYSLER $395
1938 4-Door Trunk Sedan. Imperial. Black finish. Radio. Splendid condition throughout.
LEO ROCCA, INC.
4301 Conn. Ave. EM. 7900.

DODGE—1937 two-door Trunk Sedan. Large roomy trunk compartment. Original black finish that is in above-average condition. Very good tires. A one-owner car that had excellent care and has been thoroughly winterized, reconditioned and ready to give you the kind of transportation you want for only $345. Liberal trade and terms. L. P. STEUART, INC., 1328 14th st. nw. DEc. 4803.

DODGE—1937 Touring Sedan. Excellent floating power engine; safe hydraulic brakes; clean interior; splendid family car for only $295. Ask for car No. 52.
H. B. LEARY, JR., & BROS.
1321 14th St. N.W. HObart 4900.

FORD $247
1936 Fordor Trunk Sedan. Radio and heater; original blue finish; clean broadcloth upholstery; represents unusual value.
TOWN & COUNTRY MOTORS.
1707 14th St. N.W. MIchigan 6900.

FORD—1939 Convertible Sedan. Equipped with radio, heater and excellent white sidewall tires. One of the sportiest cars on the road. Only $569. Liberal trade and easiest terms.
GRIMES-LINDSAY MOTOR CO.
2525 Sherman Ave. N.W. ADams 8000.
(Opposite Garfield Hospital)

FORD—1937 "85" Tudor, black finish, thoroughly reconditioned; guaranteed for one year. $295
NORTHEAST MOTOR CO.
920 Bladensburg Rd. N.E. AT. 0200.

FORD—1937 Tudor Sedan. Equipped with radio and heater. An immaculate car from bumper to bumper. Has had excellent care. Only $229. Liberal terms.
GREEN-LINDSAY MOTOR CO.
2525 Sherman Ave. N.W. ADams 8000.
(Opposite Garfield Hospital)

FORD—1939 De Luxe Fordor Sedan, a one-owner car with very low mileage; beautiful satin black baked enamel finish. Heater equipped. Spotless mohair interior. Completely winterized and guaranteed for 90 days in writing. Only $530. 25 per cent down, balance in 24 months. Ask for Mr. Giller at
LOGAN MOTOR CO.
18th and M Sts. N.W. DI. 5817

FORD—1937 Club Coupe, in excellent condition all around; guaranteed for one year. $345
NORTHEAST MOTOR CO.
920 Bladensburg Rd. N.E. AT. 0200.

FORDS—1935 Coupes and Tudors. These immaculate cars will satisfy your need for low-price, dependable transportation. See them at once. Priced for quick sale. Terms to suit at only $5 down and $11.24 per month.
CHERNER MOTOR CO.
1711 Florida Ave. N.W. HObart 5000.

FORD—1937 Coupe. Radio equipped. An above-average car in every respect. Very clean and in excellent running condition. Compare this car for appearance, performance and price. Only $295. Liberal terms.
LOVING MOTORS—Your Packard Dealer
2437 14th St. N.W. REpublic 0303.

FORD $349
1938 Fordor Trunk Sedan. Jet black finish, clean interior, all good tires and a motor that fairly hums to the tune of perfection. You simply cannot duplicate this particular value at our low price.
FRANK SMALL, Jr.
1333 Pa. Ave. S.E. LIncoln 2077.

Sale—Automobiles 98

PLYMOUTH 1939 De Luxe 2-door Trunk Sedan, a spotlessly clean car from bumper to bumper. Excellent gray finish, fine mohair upholstery. Has de luxe heater. Motor and tires excellent. Completely winterized and guaranteed for 90 days in writing. Only $549. 25 per cent down and balance in 24 months. Ask for Mr O'Connor at
LOGAN MOTOR CO.
18th and M Sts. N.W. DI. 5817.

PLYMOUTH—1940 De Luxe Coupe. Black finish; low mileage; one-owner car that will give you new-car performance in every way; splendid car for business or pleasure; reduced to $615. Car No. 104.
H. B. LEARY, JR., & BROS.
1321 14th St. N.W. HObart 4900.

PLYMOUTH $495
1939 2-door Trunk Sedan. Smart black finish, immaculate interior, excellent tires and a motor that fairly hums.
GARDNER-STUART MOTORS
804 Bladensburg Rd. N.E. LI. 6138.

PLYMOUTH—1939 Sedan Delivery. This commercial vehicle is in splendid condition from bumper to bumper. Clean interior and motor and tires are excellent. Reduced to only $369. Liberal trade and terms.
STOH

SUPERMAN — Sign Here! — BY JERRY SIEGEL AND JOE SHUSTER

WAKE UP! SURELY YOU DON'T WANT TO MISS THE EXCITEMENT OF THE SAILING?
SAILING? HUH?—WHERE AM I?
ON BOARD THE BEAUTONIA! DON'T YOU REMEMBER? YOU PROMISED MY FIRM YOUR EXCLUSIVE BUSINESS IF I GOT YOU HERE BEFORE THE SAILING!
YOU MEAN—? NO! YOU'RE JOKING!
IT CAN'T BE!—BUT IT IS!!
BUT HOW DID YOU GET ME HERE? HOW COULD YOU HAVE DONE SO IN A FEW MINUTES? HOW—??
NO QUESTIONS, PLEASE! SIGN HERE!

JOE PALOOKA — Forgiven — BY HAM FISHER

YOU'RE A SWELL GUY PALOOKA.
I'D DO AS MUCH FER A DOG. YOU DON'T NEED T'THANK ME.
YOU'VE DID EV'RY DIRTY THING A FELLA KIN DO. YOU EVEN TRIED T'CRIPPLE ME THIS TIME.
YEAH I KNOW. WOULD YA—NAW I SPOSE YA WOULDN'T BELIEVE ME—I DON'T BLAME YA NEITHER—
WULL WHAT—
I'M SORRY, HONEST—YOU'RE THE SWELLEST BIRD I EVER MET—I'D LIKE T'SHAKE HANDS—
HERE'S MINE. I FERGOT ONCE'T—AN' I'M GLAD T'DO IT AGAIN—IF YOU MEAN IT.
I NEVER MEANT NOTHIN' SO MUCH BEFORE. THANKS PAL.

WINNIE WINKLE — On Again, Off Again — BY BRANNER

COME, COME, LETS SIGN THE CONTRACT!
YOU KNOW, CHIEF, THEY REMIND ME OF DEVOE AND DEVINE, DANCERS DE LUXE AT THE WALDORF IN NEW YORK!
THAT'S IT!! DEVOE AND DEVINE!
WE'VE GOT TO BRING DEVOE AND DEVINE OUT HERE!
CALL NEW YORK QUICK!
OFFER 'EM ANYTHING, BUT GET 'EM OUT HERE!
WELL, GOODBYE, FOLKS!

MR. AND MRS. — The Feminine Touch — BY ARTHUR FOLWELL AND ELLISON HOOVER

NAPOLEON AND UNCLE ELBY — BY CLIFFORD McBRIDE

SOMETHING THE MATTER WITH THIS DRAIN PIPE. WATER DON'T RUN DOWN AT ALL
OH, VI! WELL HAVE TO GET A PLUMBER. THIS DRAINS ALL STOPPED UP
ARE YOU SURE IT WON'T RUN OFF?
LOOK FOR YOURSELF. CHOKED UP SOMEWHERE BETWEEN HERE AND THE STREET. ALWAYS SOMETHING!
YOU DON'T NEED A PLUMBER. YOU NEED A GUARDIAN. YOU FORGOT TO PULL THE PLUG

JANE ARDEN — Reg. U. S. Pat. Off. — More Money — BY MONTE BARRETT AND RUSSELL ROSS

I'M GETTING SICK OF THIS SPARTAN DIET VAN PLAGUE'S BEEN FORCING ON ME. THIN GRUEL FOR BREAKFAST, DRY TOAST AND SKIMMED MILK FOR LUNCH AND RAW VEGETABLES FOR DINNER. I'M GOING TO RAID THE ICE BOX AND FIND SOMETHING A MAN CAN SINK HIS TEETH INTO.
NOW THAT WE KNOW WE HAVE AN OIL WELL, I DON'T SUPPOSE YOU'LL BE WORRIED ABOUT THE MONEY FOR THE CASING—
MONEY FOR WHAT CASING?
OIL WELL—OIL WELL—WE'RE RICH, DO YOU HEAR?
BILL, LET ME GO—
I THOUGHT YOU KNEW—CASING IS PIPE—WE HAVE TO SET CASING AND CONSTRUCT A TANK BEFORE WE CAN BRING IN THE WELL—
AND THAT MEANS—MORE MONEY?
OH, EIGHT OR TEN THOUSAND—NOT MUCH, ONCE YOU KNOW YOU HAVE OIL—
I THOUGHT NOW WE'D CASH IN—
AND THAT OUR WORRIES WERE OVER—
LOOKS AS IF THEY'VE JUST STARTED—

Private Lives — By Edwin Cox

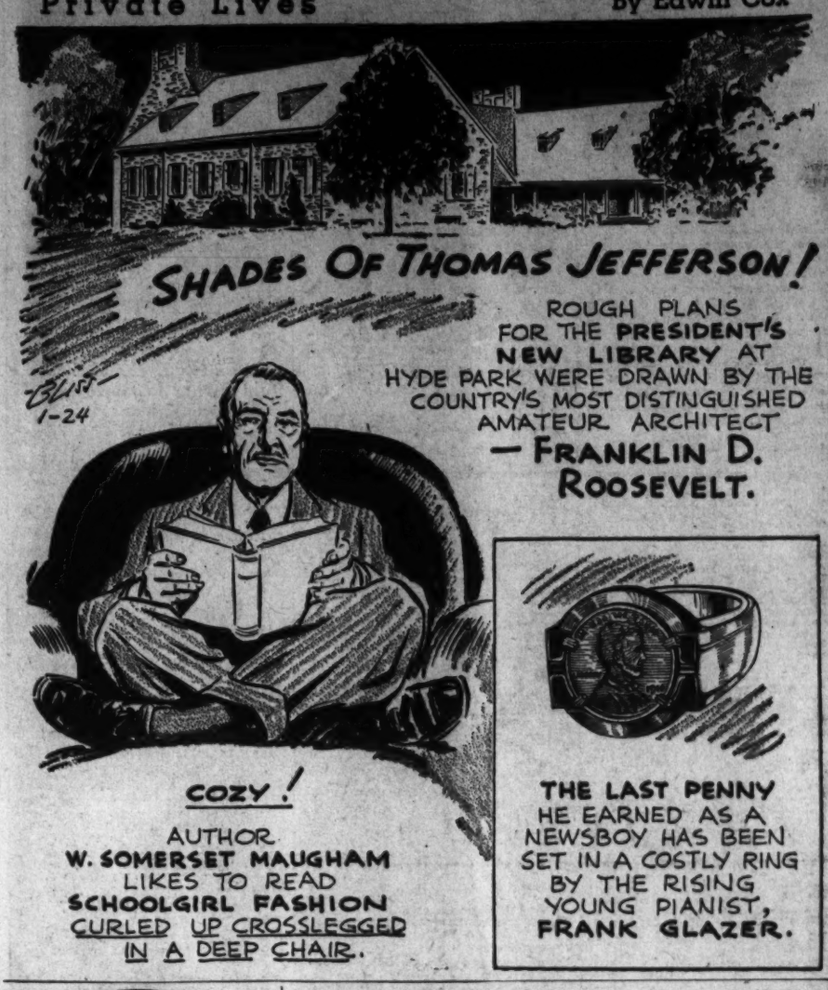
SHADES OF THOMAS JEFFERSON!
ROUGH PLANS FOR THE PRESIDENT'S NEW LIBRARY AT HYDE PARK WERE DRAWN BY THE COUNTRY'S MOST DISTINGUISHED AMATEUR ARCHITECT — FRANKLIN D. ROOSEVELT.
COZY!
AUTHOR W. SOMERSET MAUGHAM LIKES TO READ SCHOOLGIRL FASHION CURLED UP CROSSLEGGED IN A DEEP CHAIR.
THE LAST PENNY HE EARNED AS A NEWSBOY HAS BEEN SET IN A COSTLY RING BY THE RISING YOUNG PIANIST, FRANK GLAZER.

PONTIAC
COAST-IN Pontiac
Sensational Savings! ON FINE USED CARS
2 years TO PAY!
EVERY CAR—
• WINTERIZED
• GUARANTEED
• HAS NEW BATTERY

'40	Chrysler "6" 4-Door Sedan	$769
'40	Chev. Special D. L. Spt. Sedan. Perfect motor condition	$679
'40	Chevrolet Special De Luxe Town Sedan	$639
'40	Ford "85" Tudor. A "can't miss" value	$569
'39	Pontiac Touring 2-Dr. We're Proud of this car	$559
'39	Ford V-8 D. L. Tudor. A bargain at our low price	$489
'39	Buick Town Sedan	$619
'39	Chev. Town Sedan. Drive it away for only	$489
'39	Plymouth Touring 2-Dr. Just see this LOW price!	$489
'38	Pontiac "8" Touring 2-Dr. SPECIAL now at only	$499

COAST-IN Pontiac
TWO BIG LOTS
320 Florida Ave. N.E.
407 Florida Ave. N.E.
Phone ATlantic 7200

The Post Radio Time Table

2:30, WOL—Extended time is promised for today's concert by the Philadelphia Orchestra, Ormandy conducting: "Divertimento for String Orchestra," Bartok, and "La Valse, Ravel, Ezio Pinzo the Metropolitan basso, sings music from Musorgski's "Boris Godunov."

7:30, WJSV—Waal, if it don't be Judy Canova with Al Pierce. Purty busy she be, too, now'days, what with makin' that pitcher.

8:30, WRC—Vis-a-vis casting for Information Please: Warden Lawes and Boris Karloff are the guests, than which it's hard to think of a less alike couple, publicly speaking, of course.

9:30, WRC—Bette Davis recreates her superb film role in Maugham's "The Letter."

9:30, WOL—Here's a new one for Washington. Ted Dunlap's new quiz concerning our town and its environs.

10, WJSV—Stephen T. Early, of the White House secretariate, addresses the Minnesota Editorial Association convention in St. Paul.

Friday, Jan. 24 — Washington — Eastern Standard Time

	WMAL 476M-630KC	WRC 318M-950KC	WOL 229M-1.230KC	WJSV 208M-1.460KC
8:00—Today's	Gordon Hitt'mark	The Dawn Patrol		Arthur Godfrey
8:15— Prelude	" "	" "		" "
8:30— " "	" "	" "		" "
8:45— " "	"	News Art Brown		News: Godfrey
7:00—News: The	" "	" "		Arthur Godfrey
7:15— Kibitzers'	" "	" "		" "
7:30— Klub	" "	News—Compton		News—Conover
7:45—Earl Godwin	" "	Art Brown		Arthur Godfrey
8:00—Kibitzers'	News	" "		News
8:15— Klub	Gordon Hitt'mark	" "		Arthur Godfrey
8:30— " "	" "	Walter Compton		Magic Carpet
8:45— " "	" "	Art Brown		Arthur Godfrey
9:00—B'k'fast Gang	Hollywood Heads	Victor Lindlahr		Store News
9:15—Breakfast	Mary Mason	Mrs. Northcross		American School of the Air
9:30— Club	" "	News—Compton		Bach Children
9:45—Mile o' Dimes	" "			
10:00—News: Music	This Small Town	Hits and Bits		By Kath. Norris
10:15—Vic and Sade	Hank Lawson	Traffic Court		Myrt & Marge
10:30—Mary Marlin	Ellen Randolph	Keep Fit		Stepmother
10:45—Window Shop	Guiding Light	Choir Loft		Wom. of Courage
11:00—Pin	The Man I Married	Tuneful Topics		Classics in Tempo
11:15— Money	Against the Storm	News: Music		Martha Webster
11:30— " "	Road of Life	Gov't Girl		Big Sister
11:45— " "	David Harum	News—London		Aunt Jenny
12:00— " "	News	Musical Portraits		Kate Smith
12:15— " "	The Citadel	News—Compton		Girl Marries
12:30—National	Ross Sisters	Luncheon Music		Helen Trent
12:45— Farm and	Devotions	Tony Wakeman		Gal Sunday
1:00— Home Hour	Mile o' Dimes	" "		Life Beautiful
1:15—Book Ends	Your Treat	" "		Woman in White
1:30—News	Clipper	" "		Right to Happy
1:45—Mile o' Dimes	Ship	" "		Road of Life
2:00—NBC Music	Betty Crocker	" "		Dr. Malone
2:15—Appreciation	Grimm's Daught'r	News—Compton		Joyce Jordan
2:30— Dr. Walter	Valiant Lady	The Philadelphia		Fletcher Wiley
2:45— Damrosch	Light of World	Orchestra		Home of the Brave
3:00—Div. Orphans	Mary Marlin	" "		Mary M. McBride
3:15—Amanda Story	Ma Perkins	" "		Song Treasury
3:30—John's Wife	Pepper Young	" "		News: This Is B
3:45—Just Plain Bill	Vic and Sade	" "		Elinor Lee
4:00—Mother o'Mine	Backstage Wife	" "		Portia Faces Life
4:15—News	Stella Dallas	" "		We, the Abbotts
4:30—Mile o' Dimes	Lorenzo Jones	" "		Hilltop House
4:45—Edgar Guest	Widow Brown	Johnson Family		Kate Hopkins
5:00—It's Five	Girl Alone	News—Compton		The Goldbergs
5:15— O'Clock	Lone Journey	Jimmy Allen		The O'Neills
5:30—Bud Barton	Jack Armstrong	Cocktail Capers		Concert Orch.
5:45—Tom Mix	Life Beautiful	Capt. Midnight		Baines
6:00—Sports: News	News	Sports Resume		News: E. C. Hill
6:15—Shadow Music	Streamliner	Modern Melodies		Frazier Hunt
6:30— " "	Baukhage	News—Compton		News: Sullivan
6:45—Low. Thomas	Streamliner	Syncopation		The World Today
7:00—March On	Fred Waring	Fulton Lewis, Jr.		Amos 'n' Andy
7:15—Mile o' Dimes	Air Newsroom	Dixie Harmonies		Lanny Ross
7:30—Big Money	Alec Templeton	The Lone		Al Pearce
7:45— Bee	Time	Ranger		" "
8:00—NBC Army	Cities Service	Lew Loyal		Kate Smith's
8:15— Show	Concert			Variety
8:30—Death Valley	Information	Laugh 'n' Swing Club		Hour: News
8:45— Days	Please			
9:00—Gang	Waltz	Gabriel Heatter		Johnny
9:15— Busters	Time	News		Presents
9:30—News: Happy	Everyman's	The Magic		Campbell
9:45— Birthday	Theater	Hour		Playhouse
10:00—Ice Hockey	Wings of	Ray. Gram Swing		Stephen T.
10:15— From	Destiny	Service: Music		Early
10:30— Riverside	Rhythm and	News		News: Music
10:45— Stadium	Rhyme Club	Shep Fields Orch.		Music for Moderns
11:00—News	News: Sports	Kassel's Orch.		Master
11:15—Music	Night Club	Cats 'n' Jammers		Works of Music
11:30— You	Lou Breeze's	The Vagabond's		Air Defense Value
11:45— Destro	Orchestra	Trail		T. Dorsey Orch.

250W—WINX—1310KC

6:30—Wake Up With WINX	1:00—News; Half and Half	7:00—News; Speed
8:15—News	1:30—Gerahwin Tempo	7:15—Bethesda. Chevy Chase
8:30—Wake Up With WINX	1:45—Melody Ramblings	7:30—WINX Symphony
9:00—News; Melodies	2.00—News: Remember?	8:00—News
9:45—Homes on the Land	2:30—WINX Auditions	8:00—Behind the News
10:00—News; Women Only	2:45—U. S. Serenade	9:15—Deep South
10:30—His Majesty the Baby	3:00—News; Books	9:30—Collegiate Notes
10:45—The Story of Wool	4:00—News; Personal	10:00—News; Deep South
11:00—News; Strayed, Stolen	5:00—News; Popular Prelude	10:30—Parkway Party
11:15—Wake Up and Live	5:30—Keys to Happiness	11:00—News; Dream
11:30—Traffic Court	5:45—News	11:30—News From London
11:45—Meet the Band	6:00—Name the Band	11:35—Dream Time
12:00—News; Concert	6:15—Shirley Povich	12:00—News Hitecap
12:30—Make a Wish	6:30—Capitol Motoring	1:00—Sign Off
12:45—Dance Time	6:45—This Thing Called Love	

Daily Cross Word Puzzle

ACROSS

1 Castellated
8 Frying pans
13 Having one bank of oars
16 Rampart
17 Let go
18 Important element in dye manufacturing
19 Accumulate
20 Steps
22 Gaelic sea god
23 Clothing
24 Seaport of Lithuania
25 Fine linen fabric
26 Numeral
27 Modulator
28 Badgerlike animal
29 Reestablisher
31 Household linen
32 Destroy utterly
34 Having rounded divisions
37 Lacking a central mass
41 Philippine timber trees
42 Couples
43 Encountered
44 Former American admiral
45 Food from heaven
46 Food fish
47 Male swan
48 Pinnacle of glacier ice
49 Tooth
50 Enliven
52 Ape
54 Revoker
55 Giver
56 Packers
57 Gatherers of poultry products: Eng.

DOWN.

1 Guardian
2 Flower
3 Fodder accumulations
4 Lock of hair
5 Meadows
6 Typographical measures
7 Intensified
8 Typewriter device
9 Wall section
10 Colorful flower
11 Split pulse
12 Remove hair
13 Renovator
14 Austerely
21 Matters pertinent to the United States
24 Legal delays
25 Coat flap
27 Civil wrongs
28 Classifies
39 Cooperative groups
31 Hard Asiatic timber
33 Fit exactly
34 East Indian sailors
35 Small pungent bulb
36 Child: It
38 Rival
39 Legislator
40 Gazers
42 Shavers
45 Rhythm
46 Entire
48 Wise
49 Chinese dynasty
51 Cat's cry
53 Jog along

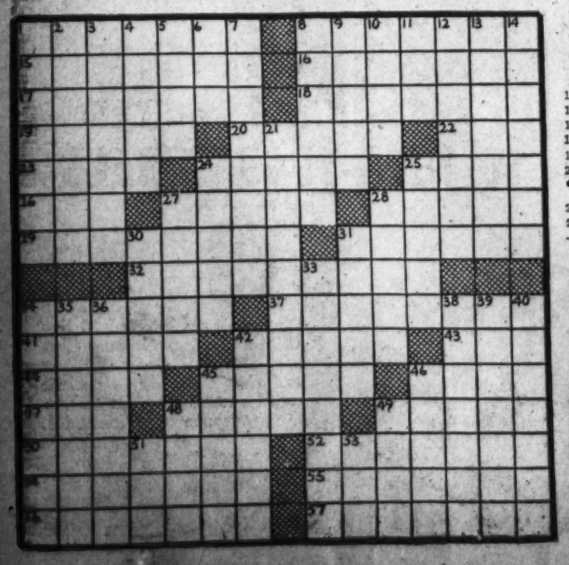

YESTERDAY'S ANSWER.

Grin and Bear It — By Lichty

"Just because this family is Republican is no reason to discourage Junior by telling him he has no chance to grow up and become President!"

ADVERTISEMENT

Listen! with Glynn

If you would like to know what an insider thinks about President Roosevelt's press conference and his relations with the newspapers of the United States, we suggest that you listen on WJSV between 10 and 10:30 o'clock tonight.

For Stephen T. Early, chief secretary and press liaison man for the President, is to be on the air at that time, telling members of the Minnesota Editorial Association in St. Paul, and incidentally the people of the country via the Columbia network, a great many interesting sidelights of what goes on at the White House.

In case you don't already know about Steve Early, he's a Virginia native, born 51 years ago at Crozet. He got a large part of his schooling in Washington. He was a member of the Washington staff of the United Press from 1906 to 1913 and was with the Associated Press from 1913 to 1917. He served as a captain of Infantry during the World War and was awarded the Silver Star citation "for meritorious service."

He became associated with the President back in 1920 as advance representative when Mr. Roosevelt was running for the vice-presidency. When Mr. Roosevelt was first elected President, one of his first appointments was that of Early to an assistant secretaryship. Then Early was named chief secretary in 1937. His wide acquaintance with newspapermen and his understanding of press relations has made him a valuable aide.

RENT A Brand New 1941 Motorola RADIO $1.00 Per Week
AMERICA'S FINEST HOME RADIOS
Model 50 X $89.95 UP
Free Delivery. ME. 7152
GORDON'S RADIO SHOP • 1716 PENNA. AVE. N.W.

TODAY in Washington

Births

Roscoe and Germaine Admire, girl.
William and Laura Ashburn, girl.
Horan and Lora Barnes, boy.
Frederick and Lillian Baumann, girl.
John and Elizabeth Bell, girl.
William and Betty Bowling, boy.
Joseph and Mina Brannan, boy.
John and Ona Cannon, boy.
Andrew and Willie Caperones, boy.
William and Mary Claesett, boy.
Alphonse and Rita Danbrauskas, boy.
Clarence and Norma Gaither, boy.
James and Margaret Gardner, boy.
Harry and Margaret Grant, girl.
Colin-M. and Edith Hamilton, girl.
James and Clara Havaron, boy.
Alfred and Georgia Hecht, boy.
Benjamin and Margaret Henshall, girl.
Max and Gertrude Hille, boy.
John and Rose Hottel, boy.
Joseph and Elizabeth Krahling, boy.
Henri and Alyne Lindaman, girl.
George and Phyllis Lovell, girl.
Louis and Gilda Lozupone, boy.
Malcolm and Mary Luebkert, boy.
Reginald and Kathryn Martin, boy.
Edward and Sarah Meredith, boy.
Arthur and Lillian McNay, Jr., boy.
Dominic and Vince Palmer, girl.
John and Johnna Payne, girl.
William and Ruth Scott, girl.
James and Helen Seybolt, boy.
G. Warren and Charlotte Sprehn, boy.
Kennard and Hazel Taylor, girl.
Glenard and Miriam Tippett, girl.
Carl and Flora Werthein, girl.
William and Mary Wheeler, boy.
George and Beatrice Wyvill, boy.
Clifton and Audrey Ford, girl.
Lester and Corence Johnson, boy.
Samuel and Bertie Lewis, boy.
Eddie and Letha Nare, girl.

Deaths

Mary E. Williams, 84, 126 Bryant st. nw.
Clara M. Lamberne, 83, 3720 Upton st. nw.
Milo McDonald, 89, 3809 Chestnut st. nw.
Fannie Rowe, 79, Providence Hospl.
Ida V. Miller, 73, 31 I st. ne.
John L. Bata, 72, Georgetown Hospl.
Tassie B. Blaine, 69, 306 12th st. ne.
Adele Mendenhall, 68, Gallinger Hospl.
Charles O. Greenstreet, 67, 442 Georgia ave. nw.
Charles O. Bata, 66, U. S. Soldiers Home Hospl.
Augustus D. Scheels, 62, St. Elizabeths Hospl.
Albert C. Brown, 62, Providence Hospl.
Marion C. Oliphant, 46, Ontario Apartments.
Alva Carter, 39, Columbia Hospl.
Barbara Bernson, 3, Childrens Hospl.
Lucinda Lindsay, 91, St. Elizabeths Hospl.
Andrew Honesty, 80, Emergency Hospl.
Mary Elliott, 76, Gallinger Hospl.
Edward Gibson, 72, Freedmen's Hospl.
Mary Rooker, 84, Gallinger Hospl.
Clara Hicks, 52, 702 12th st. ne.
Lena Howell, 80, 1520 9th st. ne.
Fannie N. Thomas, 36, Gallinger Hospl.
Richard Fitzgerald, 10 mons., Childrens Hospl.

Applications for Marriage Licenses

James C. Elmore, 18, 4616 Massachusetts Avenue Northwest, and Hilda Louise Luppinger, 21, 1229 Shepherd Street Northwest. The Rev. J. Lloyd Black.
Charles Edward Turner, 26, 810 D Street Northeast, and Violet Mae Cochran Brace, 35, 628 C Street Northeast. The Rev. William N. Vincent.
Edward Ford, 26, 909 M Street Northwest, and Emma R. Tucker, 17, 909 M Street Northwest. The Rev. R. P. Gainey.
Charles Henry Dufton, 29, 2415 Ontario Street Northeast, and Phyllis Louise Clark, 21, Shawsheen Village, Mass. The Rev. Noble C. Powell.
Albert George Wellens, 28, 3858 Wardar Street Northwest, and Mary Mitchell Powell, 22, Garfield Hospital. The Rev. Robin Gould.
Walter Bennett, 21, 4805 Sixth Street Northwest, and Mary Pedell Cole, 20, 1540 Eighth Street Northwest. The Rev. Calvin P. Dixon.
Dalias Edwards, 40, 1225 Fourth Street Southwest, and La Smith, 23, 1833 Fifth Street Northwest. The Rev. Wiley Westray.
B. S. Lacour, 25, 3256 Eleventh Street Northwest, and Arthemise A. Wilson, 22, 1914 Eighteenth Street Northwest. The Rev. Paul E. Furfey.
Daniel Kaufman, 22, 2629 Thirteenth Street Northwest, and Gladys Marmor, 20, Brooklyn, N. Y. Judge Nathan Cayton.
Thomas Joseph Flavin, 34, 1618 P Street Northwest, and Elizabeth Ann Jackson, 24, 1417 N Street Northwest. The Rev. John S. Spence.
Adolph J. Pugill, 45, 605 South Carolina Avenue Southeast, and Alma Marguerite Hutton, 35, 1343 South Carolina Avenue Southeast. The Rev. E. J. Connelly.
Robert R. Griffin, jr., 25, 5709 Thirty-third Street Northwest, and Grace Anne Milette, 20, 507 B Street Northeast. The Rev. J. L. Kilkenny.
Frederick Arnold Maurer, 22, Walter Reed Hospital, and Loretta Dooley, 21, 1738 P Street Northwest. Judge Nathan Cayton.
Joseph F. Erdmann, 26, 449 Irving Street Northwest, and Catherine M. Mascetti, 20, 3001 Georgia Avenue Northwest. The Rev. L. J. Swenge.
William Richard Kesterson, 26, 316 Fifteenth Street Southeast, and Catherine Virginia Hancock, 18, Boulevard Heights, Md. The Rev. B. N. Schneider.
Robert Frank Gaither, 21, 1328 Y Street Southeast, and Alice Elizabeth Canter, 22, 824 Marietta Place Northwest. The Rev. Walter M. Michael.
Georges Barrois, 42, 2633 Fifteenth Street Northwest, and Vicken von Post, 54, 2633 Fifteenth Street Northwest. The A. J. McCartney.
William Edgar Manly, 21, 3212 Sherman Avenue Northwest, and Gladys A. Mines, 20, 1123 Montello Avenue Northeast. The Rev. Francis P. Wagner.
James Edward Young, 21, 435 First Street Southwest, and Ethelyne Clara Lee Wanzer, 18, 74 Canal Street Southwest. The Rev. Walter Scott.

Transfers

NAVY

LIEUTENANT COMMANDERS

Harold R. Demarest, des. ors. Sept. 10 modified, To CO, U. S. S. Colhoun instead CO, U. S. S. Manley.
Thomas J. Hickey, det. staff, Cdr., Patrol Force, abt. Jan. 2; to staff Cdr., Train, Patrol Force.
William P. McCarty, det. CO, U. S. S. Litchfield; to U. S. S. Richmond.

LIEUTENANTS

Robert P. Beebe, det. Fighting Sqd. 71 (U. S. S. Wasp) abt. Feb. 15; to Nav. Air Sta., Miami, Fla.
Leonard T. Morse, det. Torp. Sqd. 6 (U. S. S. Enterprise) in Dec.; to Nav. Air Sta., Pensacola, Fla.

ENSIGNS

Howard P. Ady, Jr., det. U. S. S. Allen in Feb.; to instn. Nav. Air Sta., Pensacola, Fla.
Richard G. Crommelin, ors. Dec. 17 modified, To Sctg. Sqd. 41 (U. S. S. Ranger) instead Fight. Sqd. 42.
John E. Dunn, det. U. S. S. Idaho in Feb.; to instn., Nav. Air Sta., Pensacola, Fla.
Frederic C. Fallon, det. U. S. S. Yorktown in Feb.; to instn. Nav. Air Sta., Pensacola, Fla.
Frank M. Ralston, det. U. S. S. New Orleans in Feb.; to instn. Nav. Air Sta., Pensacola, Fla.

Medical Corps

COMMANDER

Robert W. Wimberly (M. C.), det. instn. Army Industrial College, Wash., D. C., in Jan.; to Nav. Hosp., Portsmouth, Va.

Warrant Officers

BOATSWAINS

Earl L. Dixon, to U. S. S. Arkansas.
Howard F. Gindlins, to U. S. S. Ralph Talbot.

GUNNERS

Clyde E. Allmon, to Asiatic Fleet.
Reineld H. Hapson, to U. S. S. Nevada.
Martin C. Hydinger, to U. S. S. Rigel.
Wilfred G. Wallace, to U. S. S. New Orleans.
Maurice E. Wittins, to U. S. S. Drayton.

CARPENTERS

Hayman H. Billman, to U. S. S. Holland.
Robert A. Curtis, to U. S. S. California.
Gordon S. Hawkins, det. U. S. S. Holland in December; to U. S. S. Milwaukee.
Lester O. Strawbecker, to U. S. S. Nashville.

PHARMACISTS

Roy T. Brooks, to U. S. S. Potomac.
Stanley E. Hill, to Nav. Disp., Navy Dept.

ACTING PAY CLERK

Merrill H. Nicholls, det. U. S. S. Idaho about December 20; to U. S. S. Savannah.

Reserve Officers

LIEUTENANT COMMANDERS

Donald E. Dement, MC-V (G), det. NRAB, Boston, Mass.; to mbr. Nav. Res. flight selection bd., Boston, Mass.
Harry H. Jackson, jr., MC-V (G), det. NRAB, Detroit, Mich.; to mbr. Nav. Res. flight selection bd., Detroit, Mich.

LIEUTENANTS

Sylvester Daly, MC-V (S), det. NRAB, Brooklyn, N. Y.; to mbr. Nav. Res. flight selection bd., New York, N. Y.
John K. Hawes, MC-V (G), det. NRAB, Brooklyn, N. Y., in Jan.; to mbr. Nav. Res. flight selection bd., New York, N. Y.
Frank R. Philbrook, MC-V (S), det. NRAB, Boston, Mass., in Dec.; to mbr. Nav. Res. flight selection bd., Boston, Mass.

LIEUTENANTS (Junior Grade)

William M. Davidson, MC-O, det. NRAB, Seattle, Wash., in Dec.; to mbr. Nav. Res. flight selection bd., Seattle, Wash.
Lynn M. Hammerstad, MC-V (G), det. NRAB, Minneapolis, Minn.; to mbr. Nav. Res. flight selection bd., Minneapolis, Minn.
Thomas L. Kennedy, CEC-V (S), det. Nav. Air Sta., Pensacola, Fla., about Dec. 20; to Nav. Sta., Tutuila, Samoa.
Simpson D. Puttler, MC-V (G), det. NRAB, Detroit, Mich.; to mbr. Nav. Res. flight selection bd., Detroit, Mich.
Lyman F. West, MC-V (S), det. NRAB, Seattle, Wash.; to mbr. Nav. Res. flight selection bd., Seattle, Wash.

Reserve Aviators A-V (N)

LIEUTENANT (J. G.)

James W. Kloop, det. NRAB, Philadelphia, Pa., abt January 15; to Bu. Aero., Navy Dept.
Eugene R. Dare, det. Utility Sqd. 3 in December; to Bu. Aero., Navy Dept.

ENSIGNS

Frank W. Ackermann, det. Nav. Air Sta., Pensacola, Fla., in January or February; to Nav. Air Sta., Jacksonville, Fla.
Larron M. Allen, det. Nav. Air Sta., Pensacola, Fla., in January or February; to Nav. Air Sta., Jacksonville, Fla.
Samuel L. Allen, det. Nav. Air Sta., Pensacola, Fla., in January or February; to Nav. Air Sta., Jacksonville, Fla.
Clayton E. Bates, det. Patrol Sqd. 44 January 6; to Patrol Sqd. 61.
Marshall U. Beebe, det. NRAB, Long Beach, Calif., abt. January 15; to Bu. Aero., Navy Dept.
John A. Belding, det. Nav. Air Sta., Pensacola, Fla., in January or February; to Nav. Air Sta., Jacksonville, Fla.
Kenneth J. Bigelow, det. Nav. Air Sta., Pensacola, Fla., in January or February; to Nav. Air Sta., Jacksonville, Fla.
Paul J. Bloom, det. Nav. Air sta., Pensacola, Fla., in January or February; to Nav. Air Sta., Jacksonville, Fla.
Thomas G. Bondurant, det. Nav. Air Sta., Pensacola, Fla., in January or February; to Nav. Air Sta., Jacksonville, Fla.
Richard L. Centner, det. Nav. Air Sta., Pensacola, Fla., in January or February; to Nav. Air Sta., Jacksonville, Fla.
Gordon P. Chase, det. Scts. Sqd. 72 (U. S. S. Wasp) abt January 4; to Nav. Air Sta., Pensacola, Fla.
Walter R. Engle, det. Torp. Sqd. 5 (U. S. S. Yorktown) in January; to Nav. Air Sta., Pensacola, Fla.
Richard P. Field, det. Patrol Sqd 44 January 6; to Patrol Sqd. 61.
Allen L. Gardner, det. Patrol Sqd. 44 January 6; to Patrol Sqd. 61.
Billy V. Gates, det. Bomb. Sqd. 4 (U. S. S. Ranger) abt January 4; to Nav. Air Sta., Pensacola, Fla.
William J. Graham, det. Nav. Air Sta., Pensacola, Fla., in January or February; to Nav. Air Sta., Jacksonville, Fla.
Joseph L. Hall, det. Patrol Sqd. 44 January 6; to Patrol Sqd. 61.

ARMY

Pone, Brig. Gen. Francis H., to duty at Wash., D. C.
Padgett, Maj. Vernon L., to duty at Fort Des Moines, Iowa.
McElwain, Capt. Richard H., San Francisco, Calif., to Fort Lewis, Wash.
Gleeson, Chaplain, Capt. Patrick J., Fort Worden, Wash., to Fort Richardson, Alaska.
Cronin, Chaplain, 1st Lt. Leonard W., Fort Brown, Tex., to Fort Worth, Tex.
Zimmerman, Chaplain, 1st Lt. Leslie F., continued duty at Fort Wright, Wash.
Jones, War Off. Percy L., duty at Fort Riley, Kans.

Infantry

Lane, Col. John W., Bogota, Colombia, to Wash., D. C.
Wheeler, Lt. Col. Druid E., Fort Harrison, Ind., to Macon, Ga.
Larsen, Capt. Fred N., jr., Fort Leavenworth, Kans., to Memphis, Tenn.

Infantry Reserve

Waldron, Capt. Heber G., Valley City, N. D., to Wash., D. C.
Owenby, Capt. Carl L., Tallahassee, Fla., to Orlando, Fla.
Gray, 1st Lt. Junius A., Denver, Colo., to Fort Warren, Wyo.
Byrom, 1st Lt. [illegible], to Wash., D. C.
Johnson, 2d Lt. Robert D., McChord Field, Wash., to Salt Lake City, Utah.
Fletcher, 2d Lt. Edward J., Wash., D. C., to Fort Belvoir, Va.

Coast Artillery

Putney, Col. Edward W., to be retired from service.
Davis, Lt. Col. Thomas D., duty at Fort Barrancas, Fla.
Weaver, 1st Lt. William T., Governors Island, N. Y., to Panama Canal.

Coast Artillery Reserve

Kelly, Maj. Ira D., Topeka, Kans., to Fort Riley, Kans.
King, Capt. Leslie R., Salina, Kans., to Wash., D. C.
Wilson, 1st Lt. Arthur H., Rochester, N. Y., to Detroit, Mich.

Medical Corps

Seeley, Col. Burton A., Vet. Corps, duty at Fort Jay, N. Y.
White, Lt. Col. John N., Dental Corps, Fort Hamilton, N. Y., to Indiantown Gap, Pa.
Nicklies, Lt. Col. Elmer H., Dental Corps, Fort Omaha, Nebr., to Fort Wood, Mo.
Woodland, Lt. Col. John C., relieved from duty with retiring board at Fort Houston, Tex.
Pickles, Lt. Col. Nathan C., Dental Corps, to be retired.
Van D. Cowan, Lt. Col. Egbert W., Dental Corps, Fort Myer, Va., to Fort Brass, N. C.
Sweeley, Capt. William J., Miami, Fla., to MacDill Field, Fla.
Breitman, Capt. Jacob, MacDill Field, Fla., to Miami, Fla.
Gulesian, 1st Lt. Harry H., Dental Corps, Boston, Mass., to Hawaiian Dept.
Roberts, Lt. Col. Bruce H., Dental Corps, Hawaiian Dept., to Camp Peay, Tenn.
Anderson, 1st Lt. Perris F., Vet. Corps, Presidio of San Francisco, Calif., to Fort Rosecrans, Calif.

Medical Reserve

Holder, Capt. Hall G., San Diego, Calif., to San Francisco, Calif.
Koebel, 1st Lt. Floyd W., Vet. Corps Reserve, Butler, Pa., to Baltimore, Md.
Georgeski, 2d Lt. Anthony J., Lackawanna, N. Y., to Wash., D. C.

Field Artillery

Hasbrouck, Lt. Col. Robert W., duty at Wash., D. C.
Fyle, Maj. Charles A., Fort Ord, Calif., to Fort Leavenworth, Kans.
Pharr, Maj. Marion M., Norman, Okla., to Camp Livingston, La.
Pickett, Lt. Col. Christiancy, University, La., to Camp Livingston, La.
Wade, Lt. Col. Arthur R., Charleston, S. C., to Camp Livingston, La.
Dunn, Lt. Col. Sidney F., Columbia, Mo., to Camp Livingston, La.
Odell, Capt. Horace E., Fort Leavenworth, Kans., to Memphis, Tenn.

Field Artillery Reserve

Cooper, Maj. Basil P., duty at Wash., D. C.
English, 2d Lt. William L., Cuthbert, Ga., to Wash., D. C.

Quartermaster Corps

Savage, Maj. Lawrence B., Natick, Mass., to Fort Custer, Mich.
Pratt, Maj. Milo C., Pittsburgh, Pa., to Camp Lee, Va.
Rowan, Lt. Col. John V., Philadelphia, Pa., to Camp Lee, Va.
Henry, Lt. Col. Charles H., Harrisburg, Pa., to Camp Lee, Va.
Larson, Maj. Leander, Camp Blanding, Fla., to Kansas City, Mo.
Barnes, Maj. George D., Marfa, Tex., to Fort Bliss, Tex.
Daub, Maj. Walter H., Leesville, La., to Tallahassee, Fla.
Bohn, Capt. George F., New York, N. Y., to duty.
Smetana, Capt. Louis V., Omaha, Nebr., to duty.
Raiford, Capt. Cline K., duty at Hinesville, Ga.
Mutzabaugh, 1st Lt. Robert N., Wash., D. C., to Fort Sheridan, Ill.
Barnes, 1st Lt. Ferris F., Camp Croft, S. C., to duty.
Barnes, 2d Lt. John M., Portland, Oreg., to Vancouver Barracks, Wash.

Quartermaster Reserve

Veith, 1st Lt. Harold B., Tacoma, Wash., to Wash., D. C.
McKenzie, 2d Lt. Kenneth D., Seattle, Wash., to San Francisco, Calif.
Jaffe, 2d Lt. Joseph L., jr., Cleveland, Ohio, to New Orleans, La.
Gard, 2d Lt. Raymond B., St. Louis, Mo., to Kansas City, Mo.
Bibbero, 2d Lt. Richard V., Los Angeles, Calif., to Dayton, Ohio.

Adjutant General's Department

Smith, Maj. Leland S., Chicago, Ill., to Wash., D. C.

Cavalry

Yale, Maj. Wesley W., Fort Riley, Kans., to Fort Meade, S. D.

Signal Corps

Lubbe, Maj. Albert J., duty at Wright Field, Ohio.

Ordnance Department

Haskell, Maj. Robert K., duty at Wash., D. C.

Ordnance Department Reserve

Haworth, Lt. Col. James G., Toledo, Ohio, to Aberdeen, Md.
Needham, Capt. Harry A., Lacarne, Ohio, to duty.
Meyer, Capt. Albert F., Buffalo, N. Y., to Wash., D. C.
Kennedy, Capt. Kline W., Orden, Utah, to Aberdeen, Md.
Benson, Capt. Arthur E., Indian Orchard, Mass., to Springfield, Mass.
Houts, 1st Lt. Ward D., Bloomfield Hills, Mich., to Wash., D. C.
Birch, Baker, 1st Lt. Robert B., jr., St. Petersburg, Fla., to MacDill Field, Fla.

Chemical Warfare Service

Rogers, Capt. Arthur G., Edgewood, Md., to Boston, Mass.

Corps of Engineers

Danis, Capt. John J., Fort Belvoir, Va., to Wilson, N. C.
Dodge, 1st Lt. Roy T., orders revoked.
Dye, 2d Lt. William E., Fort Benning, Ga., to Camp Shelby, Miss.
Mueller, 2d Lt. Carl B., Fort McIntosh, Tex., from Metlakatla, Alaska.
Shannon, 2d Lt. Leslie A., Metlakatla, Alaska, to Fort Logan, Colo.
Page, 2d Lt. Gordon B., Fort Ord, Calif., to Hawaiian Dept.

Engineers Reserve

Moffitt, Capt. Robert C., Seattle, Wash., to McChord Field, Wash.
Impson, 1st Lt. Ivan H., Des Moines, Iowa, to Rolla, Mo.

Air Corps

Badgett, 2d Lt. James G., Duncan Field, Tex., to continued duty.
Burchinal, 2d Lt. David A., continued duty at Duncan Field, Tex.
Hilmes, 2d Lt. Charles W., continued duty at Duncan Field, Tex.

Air Reserve

Moore, 2d Lt. Henry C., Montgomery, Ala., to duty.
Saffold, 2d Lt. Rex L., Savannah, Ga., to Fairfield, Ohio.
Helbig, 2d Lt. Henry C., jr., duty at Mitchell Field, N. Y.
Dekker, 2d Lt. William N., Carmel, Calif., to Hamilton Field, Calif.

Finance Department Reserve

Arthur, Capt. John C., San Antonio, Tex., to Kelly Field, Tex.

Chaplain Reserve

Ellsworth, 1st Lt. De Von, El Centro, Calif., to San Diego, Calif.

Ship and Clipper Movements

At New York

Arrived Yesterday

America, from Port au Prince.
George Washington, from Norfolk.
Kungsholm, from West Indies cruise.

Arrive Today

Atlantida, from La Ceiba.
Evangeline, from Nassau.
Robert E. Lee, from Norfolk.
Santa Rosa, from LaGuayra.
Shawnee, from Miami.

Arrive Tomorrow

Ancon, from Cristobal.

Sailing Today

Robin Gray, for Capetown.

Sailing Tomorrow

Excambion, for Lisbon.

Atlantic Clipper

At New York

Arrive Today

Atlantic Clipper, from Lisbon, at LaGuardia Field, 1:45 p. m.

Departing Tuesday

Dixie Clipper, from LaGuardia Field, for Bermuda, 8:30 a. m.

Departing Friday

Yankee Clipper, from LaGuardia Field, for Bermuda, 8:30 a. m.

Pacific Clipper

At San Francisco

Arrived Yesterday

American Clipper, from Auckland, at San Francisco.

Arrive Today

China Clipper, from Manila, at San Francisco.

Departed Yesterday

Philippine Clipper, from San Francisco, for Honolulu.

Departing Tomorrow

California Clipper, from San Francisco, for Honolulu.

Departing Tuesday

American Clipper, from San Francisco, for Honolulu.

Concerts

A community organ concert will be given tonight at 8 o'clock in the Washington Chapel, Sixteenth Street and Columbia Road Northwest, by D. Sterling Wheelwright, organist, assisted by Edna Wheelwright, soprano. The program will include the following selections:

Reverie, "Let All Mortal Flesh Keep Silent."
"Piece Heroic" ..... Franck
"Communion in G" ..... Batiste
"In Springtime" ..... Alfred
Hymn reverie, "Softly Beams the Sacred Dawning."
An Old Melody ..... Arranged
Vocal:
"By a Lonely Forest Pathway" ... Griffes
"'Tis the Last Rose of Summer," ... Thomas
"Concert Overture in C Major" ... Hollins

Contract Bridge

One of the few still-disputed departments of contract bridge bidding is that of take-out doubles. Experts disagree even as to what constitutes a take-out double, and as for the responses, nearly every champion has his own version.

Leaving the future to decide the controversial points of the takeout double, we present today three questions on which all good players would agree. See how you would fare with them.

1. Sitting East, you hold these cards:

♠ 7 6 2
♡ 10 8 6 4
◇ 9 7 5
♣ 8 6 2

The bidding has gone:

South	West	North	East
1 ♡	Dble	Pass	?

What would you say in this situation?

2. Sitting East, you hold these cards:

♠ Q J 10 9 8
♡ 9 8
◇ A 10 9
♣ Q J 3

The bidding has gone:

South	West	North	East
1 ♠	Dble	Pass	?

What do you say now?

3. Sitting East, you hold these cards:

♠ A 10 9 5
♡ 10 7 4 2
◇ K J 7
♣ A 10

What is your response now?

Answers to Doubles

1. Two clubs. When the only four-card suit in your hand is the opponents' bid suit, you should name your lowest-ranking three-card suit.

2. Pass. You are justified in passing as the best procedure seems to be to penalize the opponents.

3. Pass. Since your hand is so powerful, it is evident that someone is "psyching," probably the redoubler. The pass indicates great high-card strength to defeat the doubled contract, for, of course, with a weak hand you would make some response. If partner is bluffing, he can take out; if he has a real double, he can pass and let the opponents burn.

TERRY AND THE PIRATES

Cage Door Johnny — BY MILTON CANIFF

IT SEEMED REASONABLE THAT THE DISGRUNTLED TANG SHOULD ATTEMPT SOME MISCHIEF—SO THIS PERSON REMAINED NEARBY...TO ENDEAVOR TO CHANGE TANG'S MIND—IF ANY!

MARY WORTH'S FAMILY — BY DALE ALLEN

HE SEEMS TO BE RESTING COMFORTABLY NOW!
YES, THE MEDICATION IS TAKING EFFECT—YOUR SON'S PULSE IS ALMOST NORMAL AGAIN!
IF YOU'D LIKE FOR YOUR FIANCE TO TAKE YOU OUT, I CAN SIT UP WITH SLIM—YOU NEED TO RELAX, ELSA!
IT'S TOO LATE NOW FOR LARRY TO CALL FOR ME. I'LL CATCH THE FINAL NEWS BROADCAST, THEN TRY TO GET SOME SLEEP!
"...EZRA TANNER, AGED 76, OF 1220 WALNUT STREET, IS IN CRITICAL CONDITION AT ST. LUKE'S HOSPITAL, AFTER BEING RUN DOWN BY AN AUTO ON LONELY STATE ROAD 65..."
POOR OLD MAN!
"THE DRIVER OF THE CAR IS BEING HELD FOR QUESTIONING. HE GAVE HIS NAME AS LARRY WYNN... AGED 27... POLICE REPORT THAT WYNN..."
DALE

DONALD DUCK — A Lesson in Etiquette — BY WALT DISNEY

YOU BARGED RIGHT THROUGH AHEAD OF ME! DON'T YOU KNOW A GENTLEMAN LETS A LADY GO FIRST?
OKAY! OKAY!
A DOOR, MADAME! PRECEDE ME!
WELL, THAT'S MORE LIKE...
THUD!

MICKEY FINN — It Pays to Advertise! — BY LANK LEONARD

SO INSPECTOR BIFFALICK AGREED TO LET YOUR UNCLE OWNEY WORK WITH YOU ON THE TEX EARL CASE, EH, MICHAEL?
YES, TOM! OWNEY IS GOING TO PRETEND THAT HE'S A WEALTHY CATTLEMAN FROM THE WEST BY THE NAME OF OWENS—HE'S CHECKING IN AT THE RITZPLAZA HOTEL RIGHT NOW!
I WANT TO BE UP HIGH—SO I CAN SEE THE LIGHTS OF THE CITY!
I HAVE JUST WHAT YOU WANT, MR. OWENS—A THREE ROOM PENTHOUSE SUITE!
OKAY, BOY! HERE—BUY YOURSELF A CIGAR!
GULP! T-THANK YOU, SIR!
YOU MEAN HE GAVE YOU A FIVE BUCK TIP?
THERE IT IS! AND HE PEELED IT OFF A ROLL THAT WOULD CHOKE A HORSE!

DIXIE DUGAN — Surprise Passenger — BY J. P. McEVOY AND H. J. STRIEBEL

LET DIXIE STAY HOME IF SHE WANTS TO! I'M GOING TO PATCH UP THAT ROMANCE WITH HER CADET IF I HAVE TO PUNCH THAT MOVIE ACTRESS IN THE EYE TO DO IT!
AIR PORT
HAPPY LANDINGS AIR LINE
HELLO!
DIXIE!

DON WINSLOW OF THE NAVY — Invitation — BY FRANK MARTINEK

STOP SHAKING, YOU LITTLE FOOL! OUR WORK'S DONE NOW AND THE CREW OF THE U.S.S. BUFFALO WILL BE WIPED OUT!
MEANWHILE—RUN US OUT TO THE CRUISER BUFFALO, SAILOR—AND FAST!
AYE, AYE, SIR
LIEUTENANT DIXON? HE'S STILL ASHORE, WINSLOW—RUSTLING SHIP'S SUPPLIES. COME ABOARD AND WAIT FOR HIM
YOU FELLOWS MUST DINE WITH US. I HEAR DIXON'S PLANNED A SPECIAL TREAT FOR ALL HANDS

BIG CHIEF WAHOO — BY SAUNDERS AND WOGGON

LUCKY CONTINUES HIS AMAZING STORY: "AFTER THEY PULLED ME UP ON THE CLIFF, I SAW AN AWFUL BIG INJUN CARRYING AUNT MINNIE-HA-CHA AWAY!"
I GUESS HE WAS THE CHIEF OF THE MEN THAT HAD CAPTURED US—AND I HEARD THEM CALL HIM BLACK EAGLE!
GO ON, LUCKY! HOW DID YOU GET AWAY?—AND WHERE DID THEY TAKE MINNIE?
"WELL, WE RODE FOR DAYS AND DAYS—THEN, ONE NIGHT WHEN EVERYBODY WAS ASLEEP, I REMEMBERED A TRICK UNCLE WAHOO TOLD ME—I ROLLED OVER TO THE CAMPFIRE AND BURNED THE ROPES OFF MY HANDS!"
IT KINDA SCORCHED MY WRIST, AND I BEGAN TO FEEL FUNNY IN MY HEAD BEFORE I FOUND MY WAY HOME—
BUT DIDN'T YOU HEAR THEM SAY WHERE THEY WERE TAKING MINNIE?

KING OF THE ROYAL MOUNTED — See "King of the Royal Mounted" as a movie serial, Saturdays, at Arlington Theater, Virginia

YOU SEE, KING, I COULDN'T STAND BY AN' LET MALO SUFFER LIKE THIS!
OHHH!
STAY IN YOUR BOAT, TYSON! DENTIST JIM'LL TAKE CARE OF MALO'S TOOTH!
AND WHILE YOU'RE WAITING, TYSON, SHUT OFF THAT MOTOR—I'VE SOME ADVICE FOR YOU!
SAVE IT, MOUNTIE...
—FOR MALO! YOU'LL BE WANTIN' HIM 'BOUT NOW FOR KNEIN' DENTIST JIM!

Natural Gas Use Termed 'Impractical'

Complete use of natural gas to customers of the Washington Gas Light Co. is "impractical" and the Fisher report which makes this recommendation contains "many errors," it was charged yesterday by the company in a letter to the Public Utilities Commission.

The commission has before it a study by Frank P. Fisher, natural gas expert, who after a 10-month survey recommended complete natural gas service in place of the present mixture of manufactured and natural gas.

The possibility of sabotage and its disastrous effect upon the District's gas supply, the recruiting of 1,000 skilled mechanics necessary to change all gas appliances in order to use the natural gas, the disarrangement of the normal life of the city, and the diversion of natural gas away from industrial centers were among the features cited by the company as being in conflict with the Nation's mobilization for defense.

Sperry Calls Errors

Marcy L. Sperry, president of the company, who wrote the letter, said the Fisher report has in it many errors. He said he did not believe the commission would issue an order on the Fisher report, "even if it felt it could do so, legally speaking."

A single pipe line now connects the eastern Kentucky gas field with Washington. The company reply to Fisher's report contends the local commission has not authority to make the pipe line owners install from two to six new compressor stations at a cost from $1,200,000 to $3,750,000 in order to get the required gas to Washington for straight natural gas. The line is owned by the Atlantic Seaboard Corporation.

Knows Need of Regulation

Riley E. Elgen, chairman of the PUC, said yesterday the commission was aware of the need of action by a Federal agency on matters concerning the price of gas delivered to this city and construction of compressors along the pipe line outside of Washington. In event the commission decides to proceed with the Fisher plan the commission will file a request with the Federal Power Commission for a lower gateway (delivery) price and for necessary equipment along the pipe line.

Fisher, in his report, said a 40 per cent reduction in gas rates could be offered consumers using natural gas for house-heating purposes. This would amount to $745,000. The company said if it had been on straight natural gas last year its costs would have been $237,000 more than they were, instead of $745,000 less.

PUC to Urge $300,000 Slash In Power Rates

A reduction of more than $300,000 in electric rates will be recommended by the staff of the Public Utilities Commission today when the annual rate adjustment hearing is held in the District Building. The hearing will begin at 10 a. m.

Officials of the Potomac Electric Power Co. will offer their own figure, which is expected to be substantially less than the commission reduction.

Each year a hearing is held by the commission on electric rates and if the company has earned over 6 per cent on their investment one-half of the excess is turned back to the consumer in rate reductions. In event the commission decides on a reduction the new rates will be applied to next month's bill.

Although the Public Utilities Commission today begins one of its busiest seasons it is still minus a member.

Since November 1, when Richmond Keech became corporation counsel for the District, the post of vice chairman of the commission has been vacant. It must be filled by Presidential appointment.

Mentioned for the poston the commission is Hindman D. Folsom, former assistant corporation counsel who was assigned to the utilities commission. Folsom, who is considered extremely well informed on utilities law, was assistant chief examiner for the Interstate Commerce Commission for eight years.

Philatelic Mail To Open Highway Postal Service

By the Associated Press

The Postoffice Department announced plans yesterday for handling philatelic mail on the first trip of a Highway Postoffice Service February 10 between Washington and Harrisonburg, Va.

The new route will be the first established by the department under new authority to establish regular mail service by motor carriers.

The department said collectors desiring first trip cancellations should send covers stamped and ready for mailing either to the postmaster at Washington or Harrisonburg.

The cancellation mark for the first southbound trip will be marked "trip" and for the first northbound trip, "Trip 2." Round trip cancellations will not be procurable. The special cancellation die will read "Washington, D. C., and Harrisonburg, Va., H. P. O." around the circle with the trip number appearing in the center.

Sale Set Today For British Aid

A rummage sale for the benefit of the Montgomery County branch of Bundles for Britain will be today from 7 a. m. until 4:30 p. m. at 1107 Fourth Street Southwest. The event is being sponsored by the Takoma Park committee, of which Mrs. J. Burke Knapp is chairman.

The committee in charge of the sale includes Mrs. J. Maynard Entilicum, chairman; Mrs. John T. Lucker, Mrs. Paul Heaton, Mrs. G. B. Potter, Mrs. E. G. Vannoy, Mrs. L. L. Marchant, Mrs. Loun Baker, Mrs. M. M. Libby, Mrs. George Goldsborough, Mrs. Paul Freer, Mrs. Gordon Boulder, Mrs. G. W. Anderson, Mrs. Paul L. King, Mrs. Arthur White, Miss Eleanor Dawkins, and Miss Betty Abbott.

Getting a Headline on Queen Contestants

Post Staff Photo

IN THE RUNNING—Heading into the home stretch in the contest to find a queen for National University's Coronation-Dance February 8 at the Mayflower Hotel are these comely contestants. Left to right—Constance Deenihan, Peggy Diesner, Dorothy Nicholson, Shirley Mahr, Rose Weiss, Genevieve Yonkers and Marian Harlan. The queen is to be crowned at the dance by Senator Reynolds

Admiral Sees Invincible Navy by 1945

Copyright by New York Times

New York, Jan. 23.—The United States Navy by 1943 will be larger than any combination of potential enemy fleets in the world, Rear Admiral Clark H. Woodward, commandant of the Third Naval District, declared at a luncheon today of the Advertising Club.

The Atlantic and Pacific fleets at that time, he said, each will be larger than the whole Navy is today, even though it is now the largest sea force in the world. He explained that it will be composed of approximately 645 units with a tonnage of 3,400,000.

"It's about time this were done," he declared. "In 1922 we had the largest navy in the world by a comfortable margin. Then we lost 928,000 tons in the conferences of 1922 and 1930. That is why we had to depend on the British for our Atlantic fleet. But with the new expansion we shall be able to protect ourselves in any eventuality."

The deal with England by which we got naval bases in exchange for 50 of our destroyers was strongly defended by Admiral Woodward. He said that the six bases we received are priceless for national defense and that our fleet's efficiency was impaired in no way.

"Those ships were in excellent condition," he explained, "but their cruising range was limited to 2,000 miles and they were good for nothing but coastal patrol work. On the other hand, they are ideal for patrolling the narrow waters of the English Channel.

Admiral Woodward said he was confident of a British victory in the war against the Axis.

"History shows us no country that controls the seas has ever lost a war," he said. "Britain will never die."

$527 Cash on Hand Held Average For U. S. Citizens

By the Associated Press

Ready cash in American purses or bank accounts yesterday reached the record-breaking figure of approximately $69,500,000,000—an average of about $527 for every man, woman and child.

Federal Reserve Board experts who worked out this estimate said it was at least $13,000,000,000 larger than in the best days of 1928-29. It meant a gain of more than $5,000,000,000 in the last year.

The estimate represented total bank deposits and the currency in circulation outside of banks, but excluded interbank deposits.

Theoretically, it was the total of what Americans could spend in a single day without borrowing. Actually, it was about eight times as much money as exists in the country. This was possible because of the everyday procedure of banks lending out depositors' money and the borrowers redepositing the funds again.

Washingtonians Provided $50,000 In Christmas Aid

Washingtonians contributed approximately $50,000 to the annual Christmas campaigns of the various groups in the Citizens Christmas Committtee, it was announced yesterday.

The Washington Post raised $8,303.90 for the Neediest Families; The Evening Star and WMAL Christmas Fund totaled $11,878.66; The Times-Herald received $1,775 in cash for use by the Toy Shop; the WJSV-News Shoe Fund raised $7,889; groceries contributed through WOL's Country Store had an estimated value of $5,500, and the Toy Shop, operated by the D. C. Recreation Department, reported 34,800 toys received.

Mrs. John Jay O'Connor, chairman of the committee, said: "I am sure the Christmas of each donor was extra happy because he or she had the satisfaction of knowing that few, if any, families in Washington were forgotten at Christmas."

Smathers Asks Cuba Be Admitted to Union

By the Associated Press

Legislation to authorize the admission of Cuba as a State of the United States was introduced yesterday by Senator Smathers (Democrat), New Jersey.

"I am convinced," he said, "after talking with many leaders and representative citizens of Cuba, that the republic would embrace an opportunity to become an integral part of the United States. Cuba at present is dependent upon America for its military security and its social and economic welfare."

Don't Neglect Slipping

FALSE TEETH

Do false teeth drop, slip or wabble when you talk, eat, laugh or sneeze? Don't be annoyed and embarrassed by such handicaps. FASTEETH, an alkaline (non-acid) powder to sprinkle on your plates, keeps false teeth more firmly set. Gives confident feeling of security and added comfort. No gummy, gooey, pasty tastes or feeling. Get FASTEETH today at any drug store.

Culbertson System's Bidding Rules Drastically Revised

By International News Service

New York, Jan. 23.—Sweeping changes in the Culbertson system of contract bridge were revealed officially tonight on the eve of a meeting of bridge teachers here tomorrow at which the new rules will be formally announced.

The changes will affect virtually every situation possible at a bridge table, including opening bids, responses, top-bids, three-bids, no-trump bidding, and even slam bidding.

Millions of Culbertson system bridge players throughout the world will find themselves faced with the prospect of learning new rules.

Outstanding among the changes is inclusion of singletons and void suits in the table of honor-tricks. Heretofore, nothing except aces, kings, queens and sometimes jacks has been taken into account in the completion of honor-tricks. The inclusion of short suits, such as singletons and voids, according to Ely Culbertson, founder of the system, will make it far easier for the average player to value his hand in terms of distribution as well as of high cards, as experts do.

Bids Permitted on Weaker Hands

Opening bids will hereafter be made on somewhat weaker hands than heretofore. The requirements in high cards have not been particularly relaxed, but "biddable suits" take in far weaker suits than they have before. A weak four-card suit such as Q 4 3 2 will now be biddable. So, in certain circumstances, will a five-card suit which does not contain a single high card—such a suit as 8 7 5 3 2. These will be known as "conditional biddable suits."

Opening no-trump bids also will be made on slightly weaker hands than heretofore. Even the strict requirements of 4-3-3-3 distribution, which have ruled no-trump bidding for six years, will no longer be insisted upon. The responses to one no-trump bids, in line wtih almost all parts of the system, have been considerably simplified by this change.

Responses to opening two-bids have heretofore been automatic. A two-bid is an absolute forcing bid, which tells partner that he cannot pass. A two-notrump response has been the standard medium in the Culbertson system for showing a hand which is very weak in high cards. This will no longer be used. Hands which have long suits in them, even if they are very weak in high cards, will be acceptable for making regular suit responses to opening two-bids.

The old two-notrump response for bust hands will show not only hands which are weak in honor-tricks, but also hands which are weak in distribution.

Another feature of the new bidding rules is that a difficult choice for most bridge players has been reduced to a simple rule. Much confusion has been caused by various advice given on which suit to bid first when you have two or more suits. Culbertson and his staff of bridge analysts have worked out a rule which provides safety in virtually every case, and at the same time brings in the factor of simplicity which is so important to the average player.

34 Million Affected

This is the first time in six years that the Culbertson system has undergone changes in bidding rules. The Culbertson organization estimated that 98 per cent of the 35,000,000 bridge players in the United States will be affected.

Nearly 200 teachers of bridge will assemble for the bridge convention tomorrow.

Culbertson will not be able to present the new rules tomorrow in person as he is in the New York Hospital.

His former wife and principal business partner, Josephine Culbertson, will fill the major portion of 13½ hours' lecturing time originally scheduled for Culbertson.

Swastika-Ripping Sailors Escape Jail Sentence

By International News Service

San Francisco, Jan. 23.—Because they face discipline by a naval court, Municipal Judge Peter J. Mullins today gave 90-day suspended sentences to the two United States sailors charged with tearing down the Nazi swastika from the German consulate in San Francisco last Saturday.

"If these defendants were not members of an organization of the Government, I should impose a jail sentence," Judge Mullins said. "But authorities of the twelfth naval district have assured me that they will be adequately dealt with. Since, under our theory of law, no one should suffer punishment twice for the same offense, I am going to impose a suspended sentence."

The sailors, Harold Sturtevant, 19, and E. G. Lackey, 20, were on leave from the Mare Island Naval Hospital when the incident occurred. Their attorney said that "both are considered psychopathic cases."

Civic Group Backs Campaign to Ban 'Keep Right' Arrow

Efforts of the Keystone Automobile Club to seek elimination of "keep right" arrows on safety zones and street car loading platforms were indorsed yesterday by the Georgia Avenue Business Men's Association.

The Keystone club has waged a vigorous battle to have the arrows removed to permit traffic to pass on either side of the zones and platforms—except in instances where the safety areas are opposite.

The Georgia Avenue group joined numerous other civic and business organizations in supporting the Keystone project by sending a petition to the Commissioners. Officials of the motor club said Commissioner David McCoach has promised early consideration of the proposed change.

It was further pointed out that the arrows, which frequently clog traffic at rush hours, are placed by the Capital Transit Co.—although they carry the words "Police Department" beneath the "keep right" order.

Home Treatment Great Success For

Skin Irritations

We don't think there is anything better than stainless, *liquid* ZEMO to quickly relieve the itching and burning of skin and scalp irritations, athlete's foot, chafing and pimples due to external cause. ZEMO actually aids healing of the red, raw, irritated skin. 30 years success. All drugstores.

ZEMO

McLean Employes Win $11,000 Wages

Martin and Jack Finn, once employes of Edward B. McLean, former Washington publisher and sportsman, obtained judgment in the District Court yesterday for more than $11,000 wages owed them for eight years.

McLean owed the Finn brothers for services performed before he was adjudged of unsound mind in 1933. John J. Wilson, who is in charge of McLean's estate, consented to a judgment of $5,934.44, with interest and costs for Jack Finn and $5,100 with interest and costs for Martin Finn.

Martin Finn is now a deputy United States marshal.

Court Limits Ruling of 'Let Buyer Beware'

When an automobile dealer says a used car is "in first-class shape" it had better be in first-class shape, the United States Court of Appeals here declared yesterday.

The old rule of law that the buyer must beware, said the Court, is a good rule, but it does not apply "where the vendor makes statements of fact concerning matters peculiarly within his knowledge."

Chief Justice D. Lawrence Groner, Justice Henry W. Edgerton and Justice Wiley Rutledge invoked this principle in deciding the appeal of Hope D. Lester, realty man, against Superior Motor Car, Inc., 1809 Fourteenth Street Northwest. The appeal court, however, did not award Lester the $339.15 he claimed, but sent the case back to the Municipal Court for a new trial.

Fairbanks Favors British Aid, Even To Possible War

Douglas Fairbanks, jr., movie star and vice chairman of the Committee to Defend America by Aiding the Allies, declared yesterday he favored all possible assistance to Britain, even to possible involvement in war, in order "to keep the threat of Hitlerism as far away as possible."

Fairbanks' statement was made to newspapermen after he had conferred briefly with Secretary Hull, and he emphasized he was expressing his "personal" views.

"If Hitlerism is a menace," Fairbanks said, "it should not be fought with halfway measures, but with all out aid."

"Even going to war?" he was asked.

"War should, of course, be avoided if possible," he replied, "but our determination to defeat Hitlerism's menace to civilization should have no stopping place."

Nude Painting Shocks Michigan Ex-Governor

St. Petersburg, Fla., Jan. 23 (INS).—Luren D. Dickinson, Michigan's octogenarian former Governor, was scandalized today by nude paintings in St. Petersburg's art galleries.

Here for his "first vacation in over 80 years," as he expressed it, he visited the galleries, but left shortly in high indignation. Referring to Alexander Brooks' "Walking Figure," the painting of a nude Egyptian, he declared:

"Such immoral pictures as that should be prohibited."

Air Club to Meet

The newly formed Silver Spring Flying Club will meet at 8 p. m. today in Rooms 205-6 Mehring Building, 8422 Georgia Avenue, Silver Spring, Md. Five memberships now are open in the club. Total membership is limited to 15, it was said.

Today a temporary surface pimple—tomorrow a chafed, itchy spot—next a minor burn. . . With Resinol handy, you are always ready with quick dependable relief. It allays burning, itchy, irritation and thus hastens healing. Used for 45 years.

Buy at any drug store. For free sample write Resinol 55, Baltimore, Md.

RESINOL

J. J. Shubert To Buck Both ASCAP, BMI

By Inez Robb.
International News Service Staff Writer

New York, Jan. 23.—ASCAP and BMI, bitter opponents in the radio war to control the musical air waves over America, were caught with their aerials down by a surprise competitor tonight.

In an unheralded move, J. J. Shubert, dean of Broadway musical comedy producers, announced the formation of a new society of songwriters and composers.

This organization, to be called the Performing Rights Society of the Theater, Inc., will make available for broadcast purposes a vast storehouse of familiar music, both popular and semi-classic, which has been missing from the air since the radio war began.

Ten per cent of all revenue received by the Shubert Society will be put into a special fund to develop new talent in the composing field. ASCAP has been charged with indifference, if not worse, to new talent.

Through Shubert ownership to the rights of 500 musical comedies produced over a 40-year period, his organization controls thousands of America's favorite tunes and may eventually be a deciding factor in the radio battle.

Financially speaking, the new group is prepared to give either ASCAP or BMI a run for their money. Shubert is one of the richest and most powerful figures in the American theater.

The new group, approved by New York State, owns grand rights to such perennial musical comedy favorites as "Blossom Time," "Student Prince," "My Maryland," "Countess Maritza," "Maytime" and "Sally, Irene and Mary."

Many of the most popular and valuable scores in the Shubert catalogue are the work of ASCAP artists.

In many cases, the Shubert organization owns "grand rights" as opposed to ASCAP's "small rights." If some radio tenor wishes to sing "The Indian Love Call" from Rudolph Friml, and what tenor does not, he may have to sing the entire act in which this particular song occurs. Either that or a tabloid version of the operetta, reduced to capsule size, for the radio.

Thus, he will observe the "grand rights" of the new organization and not infringe upon the "small rights" of ASCAP. He would infringe on those "small rights" if he were merely to sing "The Indian Love Call" and leave it at that. ASCAP would then be entitled to slap a suit on the singer, the station and the network.

Irrespective of the outcome of the ASCAP-BMI feud, the Shubert organization is open and ready for business. It is prepared to license broadcasters at the drop of a hat.

Shubert's action took both ASCAP and BMI so completely by surprise that neither had any comment to make. An ASCAP spokesman ventured the opinion that the Shubert "grand rights" would not be in conflict with ASCAP's "small rights."

Bandits Scoop Up $500 as Store Proprietor Dines

Brandishing revolvers, two youths last night "cleaned" the cash register of the Avenue Wine and Liquor Store, 2324 Pennsylvania Avenue Southeast, then entered a back room and robbed the proprietor as he was eating his supper.

Harry Dobkin, the proprietor, told police the men escaped with $500.

After rifling the register, the bandits forced Arthur Stanford, 24, a clerk, into the back room where Dobkin was eating.

Allan Jones Cancels Sunday Recital Here

Allan Jones, American tenor, who was to have made his Washington recital debut in Constitution Hall on Sunday afternoon, has canceled the engagement. A heavy cold contracted in the course of his tour has made it impossible for him to sing for several days. No Sunday afternoon dates being available here during the period of Mr. Jones' leave of absence from Hollywood, the recital has to be abandoned for this season. Those holding tickets are requested to return them to Mrs. Dorothy Hodgkin Dorsey's concert bureau for refund.

TO HAVE AND TO HOLD
YOUR GIFT OF SIGHT!
PROTECT YOUR EYES
WITH A PERIODIC CHECK-UP!

Eyestrain is dangerous for your safety, health, comfort and general success in life. Glasses today are styled to flatter your individual contour as well as correct faulty vision. Come in for your eye test immediately. Ask for Dr. G. A. Scott or Dr. A. Lorig, registered optometrists in attendance. No charge or obligation for sight test. Oculists' prescriptions filled.

Optical Shop, Main Floor, The Hecht Co.

THE HECHT CO.
F STREET AT 7th — NATIONAL 5100

PULLMAN LUXURY AND COMFORT—DIESEL-ELECTRIC SPEED

TWO FAMOUS *Orange Blossom Specials*

FLORIDA and the SOUTH

EAST COAST ORANGE BLOSSOM SPECIAL

22½ Hrs. Washington to Miami—20½ Hrs., Washington to W. Palm Beach Famous, Blue-Ribbon train to Florida. Air conditioned. Club, lounge, sleeping and dining cars. New, smooth-riding comfort; tight-lock couplers; anti-rattling devices. Diesel-electric locomotives.

Leave Washington daily at 5:30 P.M.

WEST COAST ORANGE BLOSSOM SPECIAL

19½ Hours, Wash. to Tampa—21 1/12 Hours, Wash. to St. Petersburg The ONLY all-Pullman, Diesel-electric train to Florida's West Coast. Club, lounge, sleeping and dining cars. Air conditioned. Tight-lock couplers—anti-rattling devices; new, smooth-riding comfort; no jolts.

Leave Washington daily at 5:50 P.M.

FAMOUS COACH-STREAMLINER, SILVER METEOR

20 Hrs., 45 mins., Wash. to Miami—19 Hrs., 30 mins., Wash. to St. Petersburg To both coasts of Florida. Air conditioned. Reserved seat for every passenger. (Must be reserved in advance). Two dining cars. Three feature cars. Radio. Stewardess-nurses. Diesel-electric locomotives.

Leave Washington daily at 7:40 P.M.

Two other Seaboard trains to Florida daily at 2:50 P.M. and 2:50 A.M. Two trains daily to Atlanta, Birmingham, the Southwest at 2:50 P.M. and 10:45 P.M. Low rail fares. Travel now—take a year to pay. Take your car along at low cost. Consult Edward Plack, A.G.P.A., Seaboard Railway, 714 14th St., N.W., Washington, D. C. Telephone National 0637-38.

ALL SEABOARD TRAINS LEAVE FROM UNION STATION, WASHINGTON.

SEVEN TRAINS DAILY TO FLORIDA AND THE SOUTH

...GO MODERN...GO SEABOARD!